

Longwood University

Digital Commons @ Longwood University

Scrapbooks

Library, Special Collections, and Archives

1913

Mary Catherine Rumbough Scrapbook, 1909-1913

Longwood University

Follow this and additional works at: <https://digitalcommons.longwood.edu/scrapbooks>

Recommended Citation

Longwood University, "Mary Catherine Rumbough Scrapbook, 1909-1913" (1913). *Scrapbooks*. 8.
<https://digitalcommons.longwood.edu/scrapbooks/8>

This Book is brought to you for free and open access by the Library, Special Collections, and Archives at Digital Commons @ Longwood University. It has been accepted for inclusion in Scrapbooks by an authorized administrator of Digital Commons @ Longwood University. For more information, please contact hamiltonma@longwood.edu, alwinehd@longwood.edu.



EXERCISE & DICTATION BOOK

NAME Mary Catherine Rumbough
ADDRESS 1703 Grace St. Lynchburg, Va.



THE GIRL BORN IN JULY

By Louise Lamprey



LUCKY stars, dear girls, depend for their good fortune on the way you use them, and to understand that you must first find out what particular species of lucky stars they are.

If you were born anywhere from June twenty-first to July twenty-first you will make a mighty good wife, to any reasonable man, because you will who lie awake nights to worry—a most unprofitable proceeding, by the way. She ought to cultivate self-assertion and self-confidence.

She is unusually generous, this girl, although people do not always know it. She will take care to pay her debts to the last farthing before she makes any gifts. So people who never think whether their washerwoman is paid when the subscription paper comes round, may call her mean.

But she always has something to give, if it is only five cents. She likes her own things and takes care of them. Her room is pretty, however large or small her allowance may be. She has many friends and they know that they can always depend on her. She will never change.

She will not jump to the conclusion that her friend doesn't love her because

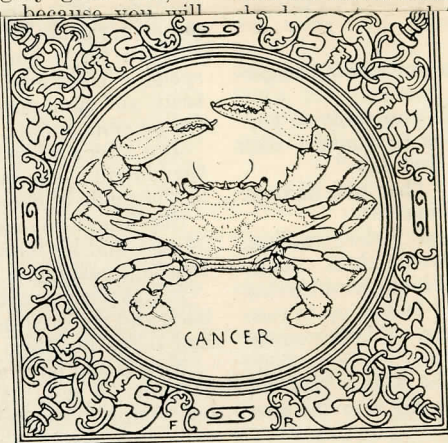

THIS applies to the girls born in the Star-month of July, which includes only the first twenty-one days of July and the last nine days of June. If you were born in the latter part of July you come under the sign of Scorpio, and your type will be described next month.

old Frenchwoman who said that she would climb a mountain only to say she had climbed and that her mind was like her body—best contented on level ground.

So, the July girl may carry her head in the clouds but her feet will be on solid earth. She is at her very best in a country village where there is always plenty of fresh air and sunshine.

{ She is always full of sunshine herself.

There are always some exceptions though

u will be
e you up,

But this was a long
time ago-

Rosalie Antoinette Davis

and

Katharine Randolph Adkison

At Home

1117 Eleventh St.

Nov. 18, '09.

4-6

Evelyn Burwell Goode

At Home

Nov. Twenty sixth

4-6

Emmie Norvell Mills

At Home

Friday Jan. 14th.

4-6

Miss Frances Yancy Craddock
at Home

Dec. 29th

4-6

Miss Ruth Stearns
Dancing
at home
P.S.D.P.
Dec. 28th 8.30-12

Margaret MacLeod
Nancy MacLeod
At Home
4-6 Feb. 26

Miss Edgewise Richard
Oakwood Club.
April 13th- 4-6,

Miss Bessie Bain Beasley
Miss Mary Fulton Beasley



Progressive
Advertisements

May Kumbough

wrong

Table 3

Bessie Snead's party in honor
of Mary M^cLaughlin.

L.H.S. SONG.

You may sing of all the colleges in old United States,
And the "finest in the world" is our boast;
But down in old Virginia, in the city on the hills,
Is the old school which we fellows love the most.

Chorus

Here's a health to the Lynchburg High School,
To her colors white and blue;
Her name we'll cherish ever
And e'er to her be true;
Here's a health to the Lynchburg High School,
May her sons her mem'ry bless,
And evermore be leal and loyal
To the dear old L. H. S.

Come you Seniors, wise and learned; come you Juniors,
Sophies too;
Likewise verdant Freshmen, join with us to-night,
Come and blend with ours your voices, till we make the
welkin ring
With the praises of the good old Blue and White.

9 Feb

11

How hard
he worked
over us!

Practiced every
evening and

"by the way" who
was stage manager?

Ha, ha!

To turn of +

I

Here's to the flag
With love that is
The pride & glori
As her banner
Here's to the hill
& the breezes blow
On the statly
The shine of or

POST CARD



THIS SPACE MAY BE USED FOR CORRESPONDENCE

THIS SPACE FOR ADDRESS ONLY

Hello kids! We
were 30-25
but we had
a hard time
making them
believe it.
Love
Dad

Miss Mary Rumbough
1703 Grace St
Lynchburg
Va.

Reminders of our ^{state} Championships

POST CARD

This side for address



Miss Mary Rumbough
1703 Grace St
Lynchburg
Va.

Hello! Everything went
over very. Charlestonville
is a pretty place. Score
27 to 11. I went out for the
again by the way. He was
game but because he was
with a wrist to get out.
Hello! Dad

R. 11. B. K.

24318

football and basketball
1912-1913-

Pygmalion & Galatea

A Comedy in Three Acts

By W. S. Gilbert

Given by

The L. H. S. Dramatic Club

At The State Normal School

Farmville, Virginia

February 22, 1913



Act One

Scene: Pygmalion's Studio in Athens. The Statue Galatea comes to life.

Act Two

Scene: Same as Act 1. Cynisca uses her power to call down blindness on Pygmalion.

Act Three

Scene: Same as Act 1. Galatea renounces life and love.

Dramatis Personæ

Pygmalion— <i>An Athenian Sculptor</i>	- - - -	Mr. Guthrie
Leucippe— <i>A Soldier</i>	- - - -	Mr. Wood
Chrysos— <i>An Art Patron</i>	- - - -	Mr. Woodroff
Agesimos— <i>Chrysos' Slave</i>	- - - -	Mr. Snead
Mimos— <i>Pygmalion's Slave</i>	- - - -	Mr. Wranek
Galatea— <i>An Animated Statue</i>	- - - -	Miss Richards
Cynisca— <i>Pygmalion's Wife</i>	- - - -	Miss Rumbough
Daphne— <i>Chrysos' Wife</i>	- - - -	Miss Cooper
Myrine— <i>Pygmalion's Sister</i>	- - - -	Miss Ward

And such a nice reception the Lynchburg club gave us afterwards for—

FOUND IN NEW YORK



ELISE NICHOLAS.

Niece of former Senator Daniel, who disappeared from aunt's home, as she says, to seek new life and new friends.

"Should old acquaintance be forgot?"



Class of Nineteen Hundred Thirteen

Lynchburg High School

Commencement Exercises

Monday evening, June sixteenth

eight thirty o'clock

City Auditorium

That wonderful night!

Mr. William L. Rumbough

Compliments
of
James Beverly Burks
and
Mina Burks.

~~Mr.~~ Mrs. Charles G. Yates

"Marion"

"Gawk"

"Mike"

"Pete"

Mrs. Bernard Y. Calvert.

Miss Agnes Waugh.

Miss Anne Waugh

Miss Lois Virginia Ligon

With Auntie's love.

Alice McLaughlin

Two endeth
the high school
day —

From
Miss Julia Johns.

Pierian Literary Society

Friday Evening, October third,

nineteen hundred and thirteen

An Evening with Poe

Character Sketch of Edgar Allan Poe

—Mabel Spratley

Piano Solo—"The Mountain Stream"

—Claiborne Perrow

Poe's Idea of a Short Story

—Constance Rumbough

Vocal Solo—"In God's Garden of Roses"

—Annie Stone

Reading—"The Fall of the House of Usher"

—Myrtle Heath

Pierian Song

and here's where the S. N. S. begins -

FIVE HUNDRED 500

If Trumps are	6 Tricks	7 Tricks	8 Tricks	9 Tricks	10 Tricks
Spades	40	140	240	340	440
Clubs	60	160	260	360	460
Diamonds	80	180	280	380	480
Hearts	100	200	300	400	500
No Trump	120	220	320	420	520

Table		Couple					
CHANGES	1st	2nd	3rd	4th	Points Set Back	Points Made	PARTNER
1	250	170	570	370	290	70	
2	20						
3	150						
4	20						
5							
6							
7							
8							
9							
10							
11							
12							
13							
14							
15							

Score of Mary Rumbough
 Date Oct 25 Score
 Residence of Naomi Burger

(PRINTED IN GERMANY)



e 161
memoranda

Dear Mary,
 You have been elected
 a member of the Dyckeburg Club.
 Hoping you will accept
 I am
 Sincerely yours
 Lucy Parks
 Secy. of Dyckeburg Club.



I love you -
Carmel

Pierian Literary Society

Saturday Evening, November 15, 1913

A Colonial Pantomime

ACT I

Time—Beginning of the Revolution.

Scene—Breakfast room at Mr. Peyton's home.

Betty receives flowers from Harry Vernon. He follows shortly and begs the promise of a number of dances, at a ball, to be given in her honor. After his departure Jack Dallas is announced.

ACT II

Time—That night.

Scene—Ball room. Messenger enters announcing declaration of War.

ACT III

Time—One year later.

Scene—Same as Act I.

Betty conceals her lover during the search by a British officer.

CAST OF CHARACTERS:

Mr. Peyton, a Virginia Planter	Margaret Hiner
Betty, his daughter	Myrtle Heath
Miss Priscilla, sister of Mr. Peyton	Mary Rumbough
Jack Dallas	Jessie Pribble
Harry Vernon	Naomi Duncan
Mammy	Lucy Heath
The butler	Rachel Beal
Sally, the pickaninny	Martha Christian
The messenger	Margaret Waterfield
The British officer	Margaret Waterfield
Guests at the ball {	Corinne Kemper
	Mary Moss
	Frances Davis
	Carrie Hudgens
	Margaret Coverston

The old
maid
of course

PROGRAMME

Polonaise (Concert Study No. 12)

MacDowell

Scenes from Childhood

Schumann

About strange lands and people
Curious story
Catch me if you can
Entreating child
Contentedness
Important event
Dreaming
By the fireside
The knight of the hobby-horse
Almost too serious
Frightening
Child falling asleep
The poet speaks

Echo Study (Arranged by Mme. Von Unschuld)

Paganini-Liszt

Nocturne F Sharp Major

Chopin

Marche Mignonne

Ed. Poldini

Concert Etude D Flat Major

Liszt

Rigoletto-Paraphrase

Verdi-Liszt

Sonata Pathetique op. 13

L. V. Beethoven

Grave-Allegro molto e con brio-
Adagio cantabile - Rondo, Allegro

Rhapsodie hongroise No. 11

Liszt



Puerian Literary
Society

Contents of a Work Basket.

1. Rhetar thread
2. Yuumgla emmy bag
3. Stbutno buttons
4. Nisp pins
5. Eednole needles
6. Eatpriel tapeline
7. Koooh hooks
8. Seey eyes
9. Xaelbesu beeswax
10. Sfeipnatsy safety pin
11. Lgrin string
12. Halck chalk
13. Hiteadiskl silk thread
14. Ardib braid
15. Spfiore scissors

A Penny for your Thoughts.

1. A messenger? one sent
 2. An ancient punishment? stripes
 3. Means of inflicting it? lashes
 4. A piece of armor? shield
 5. A devoted young man? bow
 6. An African fruit? date
 7. A place of worship? temple
 8. Part of a bill? brow
 9. Spring flowers? tulips
 10. Three weapons? arrows
 11. The first American? Indian
 12. Emblem of victory? laurel wreath
 13. An animal? hare
 14. Two sides of a vote? eyes & nose
 15. An emblem of royalty? crown
 16. Matrimony? United States
 17. Youth and old age? 18-95
 18. Part of a river? mouth
 19. Something found in school? pupil
 20. Part of a stove? lid
 21. Plenty of assurance? cheek
 22. The cry of victory? won (one)
 23. Implements of writing? quills
- name -

11

Handwritten cursive letters, likely from a 17th-century manuscript. The letters are arranged in several rows, showing various forms of the cursive alphabet. The handwriting is fluid and elegant, typical of the period.

Learn Shorthand!!

800

PRINTED IN AMERICA

800

3

New Little Dixie

Hope you will

have a the chicken

you want. This

per haps every

with love

S.R.G.

POST

THIS SPACE MAY BE USED
FOR COMMUNICATION

POST CARD

THIS SPACE MAY BE USED
FOR COMMUNICATION

THE ADDRESS ONLY TO BE
WRITTEN HERE.

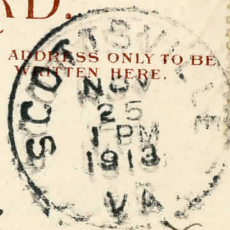

Letter tracing
Of Miss Beal
Farmhouse

27

They let these come through the mail.

JUNIOR YELLS!

- I. Boom! chick-a boom!
 Boom! chick-a boom!
 Boom-chick-a-rick-a-chick-a!
 Boom! Boom!
 Zip, zip-a-la; zip, zip-a-la,
 Juniors! Juniors!
 Rah! Rah! Rah!
- II. Ca-na-i-ca-nic, ca-nac, ca-nac;
 Ca-na-i-ca-nic, ca-nac, ca-nac;
 Ca-rac, ca-rac,
 Juniors!
- III. Epha, lapha, sapha, lapha,
 Epha, sapha, la!
 Juniors! Juniors!
 Rah! Rah! Rah!
 Epha, lapha, sapha, lapha,
 Epha, sapha lo!
 Seniors! Seniors!
 No! No! No! So—slow.
- IV. Chica, laca, chica, laca,
 Chow! Chow! Chow!
 Brica laca, Brica laca,
 Bow! wow! wow!
 Chica laca, Brica laca,
 Sis! Boom! Bah!
 Juniors, Juniors, rah, rah, rah!
- V. Rix, rax, rocks, ream,
 Three cheers for our team!
 Whose team?
 Our team—1915!
- VI. Hulla baler, kanuff, kanuff,
 We're the stuff, stuff, stuff!
 Who, who, who?
 Juniors!
- VII. Rip, rap, flip, flap,
 Senior term can't stop
 Juniors!
- VIII. Riffity, riffity, riff, raff!
 Chiffity, chiffity, chiff, chaff!
 Riff, raff, chiff, chaff,
 Lets give 'em the horse laugh!
 Sis—Boom—Ah!
- IX. Battalacka, battlalacka,
 Bow, wow, wow!
 Chickalacka, chickalacka,
 Chow, chow, chow!
 Battalacka, chickalacka!
 Sis! Boom! Ah!
 Juniors! Juniors!
 Rah? Rah! Rah!
- Rah—Rah—Rah—Yell and roar
 Eat 'em up — beat 'em up
 Great big score
 Who can — we can
 That's no dream
 Junior—Junior—basket ball team.

SONGS

The Juniors are out to-day, to-day!
 The Juniors are out to-day!
 Run, you braggy Seniors, run;
 You'd better be out of the way.
 Go to your rooms and say your prayers,
 We know you don't want to stay—
 Oh, we won't go home until evening,
 The Seniors are out to-day.

Here's to the Junior team, let us win,
 Here's to the Junior team, let us win,
 Here's to the Junior team,
 Watch us make those Seniors scream,
 While we win, while we win.
 Poor old Seniors, Seniors,
 Poor old Seniors, Seniors,
 Play ball, play ball.

I

On this Thanksgiving
 Nobly may our colors wave
 For the true champions
 Of the Junior, brave
 On our own team relying
 We have gladly come to-day
 With a faith undying
 In our colors gay.

CHORUS

Juniors, we're the Juniors
 Ever may our colors fly
 Juniors, ever the Juniors
 We on our own team rely.
 [Tune of Junaita.]

A Child's Garden of Verse

Presented by

The Argus Literary Society

December 6, 1913

"The world is so full of a number of things
I am sure we should all be as happy as kings."

*This was so attractive -
look who was in it!*

**FARMVILLE, VIRGINIA,
AUDITORIUM, DECEMBER 11, 1913.**

Historical Indian Opera,

POWHATAN.



101-Home Talent Singers-101

(Direction of Mr. Albert L. Baker.)

Auspices Daughters Confederacy.

At the two recitals the work was more finished, as of course, the pupils were more advanced, and also had much more experience in playing. The singers showed some excellent voices and fine training. The following took part in the series of recitals: Misses Marie and Ruth Barrow, Marie Garland, Dallas Dahl, Martha Jane Hart, Grace West, Florence Hunt, Edna Palmore, Judith Shumate, Jean Morris, Ida Lee Gray, Irma Rice, Virginia Moses, Dixie McCabe, Philippa Spencer, Marie Bennett, Princess Watkins, Lura Barrow, Mary Wynne, Annie Stone, Annie Blankenship, Ruth Robinson, Cecile Gill, Mamie Rohr, Mary Rumbaugh, Claiborne Perrow, Altha Duvall, Crispin Bugn, Maggie McPeak, Messrs. Eason and Coyner.

Room 90 was
well represented
Took Frances
but didn't have
refreshments -

Corrinne Kemper

Miss Mary Pearl Hood



Xmas Remembrance

Here's to Christmas and New Years together;
And sunshiney hearts whatever the weather.

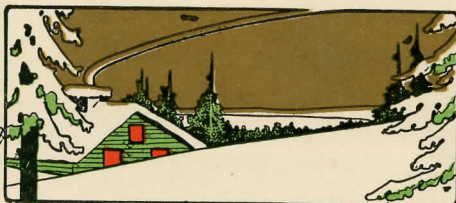

Here goes a "Merry Christmas"
And a "Happy New Year" too,
With a host of warm good wishes
To be forwarded to you. 

Helene Blackinton



Thos. O. Acree Jr.

Operator
Southern Ry. Co.

Mr. Richard Heber Bennett Jr.

Compliments
of the
Season
J. Leslie Blair

Mary from
Thos. O. Acree

Merry Christmas
with my love

Mrs. Hulme Cummins

1913

Miss Mary L. Bell

Miss Rubie Deane Johns

11. Riverview Place

"The Tongues of Men"
Oct. 25, 1913-

Visit the EATWELL CAFE - It
serves you right.

ACADEMY OF MUSIC

TUESDAY DECEMBER, 30

H. H. FRAZEE

PRESENTS

"FINE FEATHERS"

A Play of to-day, by EUGENE WALTER

CHARACTERS.

(In the order of their appearance)

Mrs. Collins.....Rose Coghlan
Mrs. Reynolds.....Florence Rockwell
Bob Reynolds.....Robert Edson
Dick Meade.....Max Figman
John Brand.....Wilton Lackaye
Frieda.....Lydia Dickson
Nurse.....Kate McLaurin

ACADEMY OF MUSIC

WEDNESDAY, DECEMBER 31

MATINEE AND NIGHT

THE PRODIGAL JUDGE CO., Inc.,

Presents

A Dramatization of Vaughan Kester's Novel,

THE PRODIGAL JUDGE

By George Middleton.

(By Arrangement with Bobbs-Merrill Co.)

With the Distinguished Actor,

GEORGE FAWCETT

A Comedy-Drama in Four Acts.

Cast of Characters

Judge Slocum Price, some time Major
General of the Militia and ex-Mem-
ber of Congress, etc....George Fawcett
Solomon Mahaffy, his friend....James Seeley
Col. Fentress, a rich lawyer....Geo. C. Staley
Bruce Carrington, of the United States
Secret Service Robert Thorne

"The Spendthrift"

Report for the..... Fall..... Term..... 1913.....

Studies..... Piano.....

CONSERVATORY OF MUSIC,
FARMVILLE, VA.

Dear..... Mr. Rumbarger.....

Permit us to state that..... your daughters work with
us as report excellent. We
wish you would allow her to
spend days in summer. Will be

We hope to have her enrolled with us during the following term.

Wanted to correspond with you in regard
Very truly yours,
It is approved at all meetings of the CONSERVATORY OF MUSIC.
Sincerely yours, Superintendent
Teacher.

Clare, Pete, Rachel & I the last night
home on Christmas holidays 1913 -

mom's room

sour pickles, cheese crackers until 4 A.M.

WHO IS DEAR
MUCH OF CHEER

New Year Greetings

matched and made candy
with partner.

and Elizabeth was sick ever
afterwards -

Came home in the snow the next
morning with evening dress and pumps on.

EDITOR-IN-CHIEF and ASSISTANT EDITOR-IN-CHIEF

(Vote for two)

Gertrude Welker ✓
Madeline Warburton ✓
Beulah Scott
Madge Hood

LITERARY EDITOR and ASSISTANT LITERARY EDITOR

(Vote for two)

Mary Belle Frantz ✓
Louise Harvey ✓
Margaret Porter
Marshall Maxey

EXCHANGE EDITOR and ASSISTANT EXCHANGE EDITOR

(Vote for two)

Fannie Meade Brooke ✓
Lillie Hughes
Katherine Wayts
Mary Rumbough ✓

NEWS EDITOR and ASSISTANT NEWS EDITOR

(Vote for two)

Evelyn Dinwiddie ✓
Gertrude Turnbull ✓
Julia Price
Mary E. Codd

**BUSINESS MANAGER and ASSISTANT BUSINESS
MANAGER**

(Vote for three)

Christine MacKan ✓
Martha Christian ✓
Elfie Meredith
Elizabeth Ewald ✓
Pearl Tilson
Ruth Robinson

The H.M. people are claiming
that the obstruction was a permanant
one, that if any damage is done
thereby it began in 1901 when the
pump was first built & consequently
a suit must have been brought
within two years after that date viz
(Statute of Limitation) 1903.

James Writ Sean wrote it -
That day at court.

WOLFF, FORDING AND COMPANY
THEATRICAL COSTUMERS
BOSTON.

For

Character

Bust Waist Skirt

Schedule for fall term 1913.

Trelawney of the "Wells"

ARTHUR WING PINERO

PRESENTED BY

THE DRAMATIC CLUB

STATE NORMAL SCHOOL

FARMVILLE, VIRGINIA

Friday, January 23, 1914, 8:30 P. M.

How exciting!

Programme

NEW YORK ARTISTS CONCERT CO.

Miss Laura Combs, Soprano

Miss Flora Hardie, Contralto

Mr. Frank Ormsby, Tenor

Mr. Frederic Martin, Basso

Miss Edith Evans, at the Piano

PART ONE

Song Cycle

"The Morning of the Year"

Music by

Charles Wakefield Cadman

PART TWO

1. Piano Solo—"Etude in D flat".....Franz Liszt
Miss Evans
2. Quartette—"Prayer" from "Lohengrin".....Richard Wagner
Miss Combs, Miss Hardie, Mr. Ormsby, Mr. Martin
3. Songs { A—"My Lover, he comes on the Skee".....H. Clough Leichter
 B—"How's My Boy".....Sidney Homer
 C—"My Laddie".....Frances Allitsen
Miss Hardie
4. Duet—"Faust"—Act One, Scene Two.....Charles Gounod
Mr. Ormsby, Mr. Martin
5. Song—"Chanson des Baisers".....H. Bemberg
Miss Combs
6. Quartette—"Blue Danube Waltz".....Johann Strauss
Miss Combs, Miss Hardie, Mr. Ormsby, Mr. Martin

SNS

1914

January twenty-eight

Took Constance and had
a fine time -

100

Mary Rumbough.

jun. Arithmetic

January 27, 1914.

Wonders never cease!



Glee and Mandolin Clubs

Richmond College

THE WESTERN UNION TELEGRAPH COMPANY

INCORPORATED

25,000 OFFICES IN AMERICA.

CABLE SERVICE TO ALL THE WORLD

THEO. N. VAIL, PRESIDENT

BELVIDERE BROOKS, GENERAL MANAGER

RECEIVER'S No.

TIME FILED

CHECK

SEND the following message subject to the terms }
on back hereof, which are hereby agreed to

1914

To

Miss Mary Bamberg S. N. S.

Will leave through 10:15 A.M.

Friday would be glad to see you if possible

Sincerely

Tom

Original Dramatization
OF
"Snowdrop"
GIVEN BY
Cunningham Literary Society
February 27, 1914

CHARACTERS:

Snowdrop Alice Howison
Prince..... Gertrude Welker
Queen..... Marguerite Archambault
Nurse..... Lillie Harman
Huntsman..... Belva Potter
Servant Susie Hancock

Seven Dwarfs { Virginia Thomas
 { Gay Pugh
 { Virginia Howison
 { Ruth Blanton
 { Evelyn Dinwiddie
 { Elfie Meredith
 { Pauline Ward

Court Ladies { Eleanor Abbitt
 { Elizabeth Haynes
 { Eleanor Parrott
 { Mildred Booker
 { Kathleen Browning

ACT I. SCENE I.

Queen's Palace

SCENE II.

The Forest

ACT II.

In Dwarf's House

ACT III.

In Dwarf's House

ACT IV.

Prince's Palace



Miss Mix gave her kindergarten girls a
party.

Old King Cole

AN OPERA IN THREE ACTS

PRESENTED BY CHRISTINE E. MUNOZ



UNDER THE AUSPICES OF

The Normal School Glee Club



AT THE

NORMAL SCHOOL AUDITORIUM

Friday Evening, March 27, 1914

At 8 o'clock

Lizzie Ewald & I had one job watching
those silver bells, cockle shells and pretty
maids in a row. No such evidence for me!

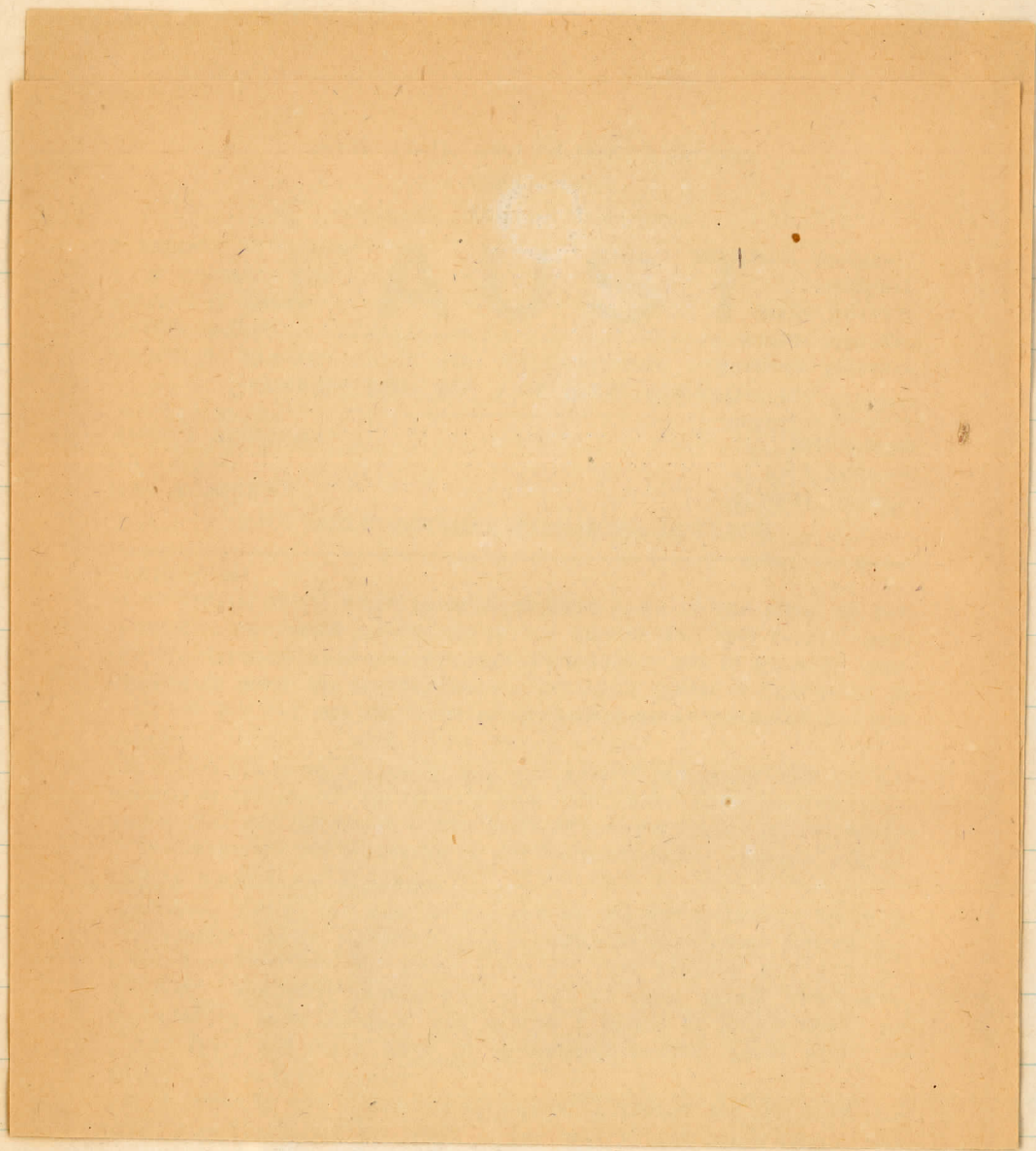



Dear Mary

You have been
unanimously elected a
member of the Pierian
Literary Society - Hoping
you will accept. We are

Sincerely yours
Jessie Tribble
Cor. Sec.

Lucy Heath,
President.



Long time ago at
Elizabeth Hatcher's

at nine



As a suffragette
you are sure to stand
and you will gain
renown throughout
the land.



The kind of notes Cuthie Capner writes me -

Answers still good, and
writing still rather poor.

not eat any icecream
or get any kind of drink
at a drugstore.

Not talk bad about
people.

Not say bad words.

Senten resolutions
for 1914.

From
S.R. Gault
To
Little Harie

nothing like
having an
adopted uncle!

		THE PULLMAN COMPANY														DATE											
		PASSENGER'S CHECK—Not Transferable																									
		Complaints, criticisms of service or suggestions, will receive prompt attention if addressed to Chief Service Inspector, The Pullman Company, Chicago, Ill. Property taken into the car will be at owner's risk.																									
		<div style="display: flex; justify-content: space-between;"> <div> CAR <u>Decha</u> FROM <u>Lynchburg</u> TO <u>Danville</u> <u>Stebbs</u> Conductor </div> <div style="writing-mode: vertical-rl; transform: rotate(180deg);"> 73860 </div> </div>																									
		<table border="0" style="width: 100%;"> <tr> <td style="width: 33%;">Transfer</td> <td style="width: 33%;">No.</td> <td style="width: 33%;">Changed</td> </tr> <tr> <td>Cash Tkt. Check DH</td> <td>Passengers</td> <td>Accom.</td> </tr> <tr> <td>★ ★ ★</td> <td>1 2 3 4 5 6 ★ ★ ★ ★ ★</td> <td>★</td> </tr> </table>																	Transfer	No.	Changed	Cash Tkt. Check DH	Passengers	Accom.	★ ★ ★	1 2 3 4 5 6 ★ ★ ★ ★ ★	★
Transfer	No.	Changed																									
Cash Tkt. Check DH	Passengers	Accom.																									
★ ★ ★	1 2 3 4 5 6 ★ ★ ★ ★ ★	★																									
		<table border="0" style="width: 100%;"> <tr> <td style="width: 33%;">UPPER</td> <td style="width: 33%;">1 2 3 4 5 6 7 8 9 10 11 12 13 14 15 16 17 18</td> <td style="width: 33%;"></td> </tr> <tr> <td>LOWER</td> <td>1 2 3 4 5 6 7 8 9 10 11 12 13 14 15 16 17 18</td> <td></td> </tr> </table>																	UPPER	1 2 3 4 5 6 7 8 9 10 11 12 13 14 15 16 17 18		LOWER	1 2 3 4 5 6 7 8 9 10 11 12 13 14 15 16 17 18				
UPPER	1 2 3 4 5 6 7 8 9 10 11 12 13 14 15 16 17 18																										
LOWER	1 2 3 4 5 6 7 8 9 10 11 12 13 14 15 16 17 18																										
		<table border="0" style="width: 100%;"> <tr> <td style="width: 33%;">1 2 3 4 5 6 7 8 9 10 11 12 13 14 15 17 19</td> <td style="width: 33%;">D. Room</td> <td style="width: 33%;">★</td> </tr> <tr> <td>20 21 23 24 25 26 27 28 29 30 31 32 33 34 35 36</td> <td>Comp.</td> <td>★</td> </tr> </table>																	1 2 3 4 5 6 7 8 9 10 11 12 13 14 15 17 19	D. Room	★	20 21 23 24 25 26 27 28 29 30 31 32 33 34 35 36	Comp.	★			
1 2 3 4 5 6 7 8 9 10 11 12 13 14 15 17 19	D. Room	★																									
20 21 23 24 25 26 27 28 29 30 31 32 33 34 35 36	Comp.	★																									

Tom brought Frances & me back from
our trip home Easter - Two parties and
everything grand. Saw "everybody" I loved.

"She Stoops to Conquer."



Oliver Goldsmith.

PRESENTED BY
THE DRAMATIC CLUB,
State Normal School.

E

It was a pleasure to read
this paper, it was so practical.

Miss Johnson thinks a little more of me
than Mr. Coyner, it seems

One of the few excellent papers
in the class.

E

and so does Miss Jones.

REGITALS

Given by the

Graduating Class

OF 1914

at the

CONSERVATORY OF MUSIC

FARMVILLE, VA.

The White Cockade

GIVEN BY

Argus Literary Society

MAY 16, 1914

CHARACTERS:

King James II	-	-	-	-	Christine McKan
Patrick Sarsfield	.	-	-	-	Lillian Trotter
Carter	-	-	-	-	Mary Cary Taylor
Poor Lady	-	-	-	-	Lucile Baldwin
Mary Kelleher	-	-	-	-	Elizabeth Ewald
Mat Kelleher	-	-	:	-	Josephine White
Owen Kelleher	-	-	-	-	Nan Gray
First Williamite	-	-	-	-	Josy Guy
Second Williamite	-	-	-	-	Francis Guthrie
Captain	-	-	-	-	Louise Miller
First Sailor	-	-	-	-	Dorothy Batten
Second Sailor	-	-	-	-	Julia Campbell

ACT I.

The kitchen of the inn at Duncannon—afternoon

ACT II.

Scene 1: A wood near King James' Camp—night.

Scene II: The Inn (midnight)

ACT III.

Pier at Duncannon—after midnight.

Loving Alice Lee.

Aimably,
Lester

As ever,

Tom.

Yours lovingly,
Mina.

Always
Gawth

Your devoted father
S. M. Rumbough

Your affectionate uncle,

Wm. F. Hickey

L.P.C.

Edw. H. Hickey

Affectionately
Mother.

Chas.

Write soon
Elizabeth.

Love, Joe

as given to the donor

James P. B.

Lot of love
marion

Mostly
N. B.

Yours lovingly,
Carrie Sutherland.

P. B.

Frank

Sincerely
J. C. H.

Richard

Carlton

THE FRANK LEA SHORT CO.

ROBIN HOOD

And His Merrie Men.

A New Comedy written for the
FRANK LEA SHORT PLAYERS

By Owen Davis.

CAST:

Maid Marion	-	-	-	Miss Kathryn Vincent
Lady Jane	-	-	-	Miss Agnes Elliott Scott
Dorothy	-	-	-	Miss Eva Quintard
Ruth	-	-	-	Miss Grace Bishop
Nan	-	-	-	Miss Pauline Hathaway
Robin Hood, an Outlaw	-	-	-	V. L. Granville
Little John	-	-	-	George Riddell
Friar Tuck	-	-	-	J. P. McSweeney
Will. Scarlet	-	-	-	Charles Homan
David of Doncaster	-	-	-	E. E. Hall
Midge, the Miller	-	-	-	John Adams
Sheriff of Nottingham,	-	-	-	Thomas Smith Davies
Guy of Gisbourne	-	-	-	Allen Brander
Sir Richard of the Lea	-	-	-	Frank Howson
Hugh, the Sheriff's man	-	-	-	Leslie Hunt
King Richard	-	-	-	F. J. Lenzer
The Bishop of Fairdale	-	-	-	Wm. Currier
Outlaws and Soldiers of the Sheriff's Guard				

PROLOGUE

In which the Ballade Monger cries his wares.

Act 1. A glade in Sherwood forest.

Act II. The great hall in Nottingham Castle.

Act III. Under the Greenwood tree.

THE FRANK LEA SHORT CO.

"Pomander Walk,"

A Comedy in Three Acts.

By Louis N. Parker.

Author of "Rosemary," "Disraeli," &c.

CAST :

John Sayle, Tenth Baron Oxford	- -	Allen Brander
Lieut. the Hon. John Sayle, R. N.,	-	V. L. Granville
Admiral Sir Peter Antrobus	- -	J. P. McSweeney
Jerome Brooks-Hosklyn, Esq.	-	Thomas Smith Davis
Rev. Jacob Sternroyd, D. D. F. S. A.	-	Frank Howson
Mr. Basil Pringle	- - -	Charles Homan
Jim	- - -	George Riddell
The Muffin Man	- - -	Harry Townley
The Eyesore	- - -	Leslie Hunt
Mme. Lucie Lachesnais	-	Miss Agnes Elliott Scott
Mlle. Majolaine Lachesnais	-	Miss Kathryn Vincent
Mrs. Pamela Poskett	-	Miss Pauline Hathaway
The Hon. Caroline Thring	-	Miss Eleonore Saegner
Miss Ruth Pennymint	- -	Miss Eva Quintard
Miss Barbara Pennymint	-	Miss Grace Bishop
Jane	- - -	Miss Cynthia Davis

Pomander Walk ! Where is it ? Understand !

Out Chiswick Way. Half Way to Fairyland.

Period 1805.

went with Joe and Mary Cary to travel

THE FRANK LEA SHORT CO.

"The Romancers,"

A Comedy in Three Acts.

By Edmond Rostand.

Author of "Cyrano de Bergerac" "Chanticleer," "L'Aiglon."

as adapted from the French by George Fleming and
first produced in English by Mrs. Patrick Campbell at the Royalty Theatre, London.

CAST:

Percinet	-	-	-	-	-	-	V. L. Granville
Bergeman	-	-	-	-	-	-	J. P. MacSweeney
Pasquin	-	-	-	-	-	-	Wallace Owen
Straforel	-	-	-	-	-	-	Frank Lea Short
Maid	-	-	-	-	-	-	Miss Eva Quintard
Sylvette	-	-	-	-	-	-	Miss Kathryn Vincent

SYNOPSIS.

Act I. Adjoining gardens of Pasquin and Bergeman.
The Wall between.

Act II. The same. The Wall is down.

Act III. The same. Rebuilding the Wall.

SONG RECITAL

BY

Miss JUDSON ROBINSON

SATURDAY, MAY THE TWENTY-THIRD.

Aria from Hercules Handel

Miss Robinson.

Pierette Chaminade

Miss Hazel Gordy.

Hunters Song
I Love Thee
The Old Story
Autumn Gale

}

. Grieg

Miss Robinson.

Duett—O, that we two were Maying Neidlinger

Miss Robinson, Mr. Coyner.

Peer Gynt Suite 1. 2. 3. Grieg

Miss Altha Duvall.

Kousk aze Lehman

Oh heart of mine Clough Leiter

Naughty Tulip Salter

Chanson Triste Zimbalist

Love is a Bubble Allitsen

Miss Robinson.

Salut a Pesth Kowalski

Miss Mary Rumbough

Erl King Schubert

Miss Robinson.



Pierian hayride and picnic supper
at Cumberland Church. Just
something awful but a fine
time just the same. At
supper seated in a circle
around a big fire. Then
played games, danced
sang etc. Ended by
breaking marbles
& games.



Menu

Little neck Clams

Consomme de Valaille

Radishes - Celery

Soft shell Crabs
with Tartar Sauce

Saratoga Potatoes

Sweet Bread Patties
Asparagus Tips

Stuffed Green Peppers

Roast Chicken

English Dressing

Corn Fritters

Fruit Salad

Vanilla ice cream - Cakes

Cream Cheese - Saltnies

Demitasse -

Our dramatic club banquet
at Virginian Hotel 1913.



We eat to live, but when we meet
With luck like this, we live to eat

Mary Rumbough.

Nominations For the Executive Committee of the Student Association.

(Vote for one)

President

{ EMMA JESSER
MARY CODD ✓

(Vote for one)

Senior Vice President

{ VIRGINIA THOMAS ✓
MARY RUMBOUGH

(Vote for two)

Junior Vice President

{ JENNIE WATKINS
MARJORIE MATHEWS ✓
MARIE NOELL ✓
MADELINE WARBURTON

(Vote for one)

Secretary

{ LUCILE HOLTON
CONWAY HOWARD ✓

DAY LETTERS NIGHT



MONEY ORDERS BY TELEGRAPH

Received just before going to
Blue Ridge, N. C.

Report for the *Spring* Term *1914*.....
Studies.....*Pruned*

CONSERVATORY OF MUSIC,
FARMVILLE, VA.

Dear *Mrs Rumbough*

Permit us to state that *Mrs Mary is very talented*
and learns remarkably easy - We would
suggest her studying harmony next
scholarship as she might be made a soloist
I remain to the school

We hope to have her enrolled with us during the following term.

Very truly yours,

Edw Schumann
CONSERVATORY OF MUSIC.
Teacher.

Report for the *Spring* Term *1/4*

Studies *Vocal*

CONSERVATORY OF MUSIC,
FARMVILLE, VA.

Dear *Mr. Pemberton*

Permit us to state that *your daughter will be*
here very early & during this
term.

We hope to have her enrolled with us during the following term.

Very truly yours,

Matie Spencer Williams
CONSERVATORY OF MUSIC.
Teacher.

We were
there all the
time -

Miss Mary C. Rumbough
Farmville
Virginia

S.N.S.

on recreation com

ASSIGNMENT

Ass

Table

Receipt No

Baggage Chec

Remarks

Mary
Rumbough

bunked in

This let me in to
table. My! such
to set with our deleg

Recreation

Mary C. Rumbough

Young Women's Christian Association

SOUTHERN GENERAL CONFERENCE

Blue Ridge, North Carolina

June 2 to 12, 1914

Tent 41

"The purpose of the Young Women's Christian Association shall be to associate young women in personal loyalty to Jesus Christ as Saviour and Lord; to promote growth in Christian character and service through physical, social, mental and spiritual training; and to become a social force for the extension of the Kingdom of God."

OFFICERS OF THE CONFERENCE.

Executive:

Miss Bertha Condé.

National Secretaries:

Miss Edith M. Dabb, Student Interests, Mission Study Class, and Presidents' Council.

Miss Inez Kinney, Employed Officers' Council.

Miss Rebecca McKillip, Registrar.

Miss Elizabeth Wilson, Secretarial Interests.

Miss Amy Smith, Interests of the South Atlantic Field.

Miss Mary Dudley Powell, Bible Study Registrar and Interests of the South Atlantic Field.

Miss Willie Young, Assistant Registrar and Interests of the South Atlantic Field.

Miss Charlotte Davis, Interests of the South Central Field.

Miss Frances Y. Smith, Cabinet Council and Interests of the South Central Field.

State Female Normal School

FARMVILLE, VIRGINIA

THE REPORTS OF THE FACULTY OF THIS INSTITUTION SHOW THAT THE RECORD

OF

Mary C. Rumbough

FOR THE TERM ENDING

June 1914

IS SUCH AS TO ENTITLE HER TO A PLACE ON THE

HONOR ROLL

J. L. Garman

PRESIDENT

John C. Hearn

Laurel, Del.

Frank R. Carroll.

EUGENE S. MADDOX

CHARLES N. GORDON.

THE VIRGINIA

Ocean City, Maryland

CUISINE THE BEST

B. KINNAMON, Proprietor.

ABERNATHY—YANCEY

Miss Elizabeth Yancey, daughter of Captain and Mrs. R. D. Yancey, of this city, was married at Petersburg last Saturday afternoon to Mr. Victor Abernathy, a well known farmer of Nottoway county.

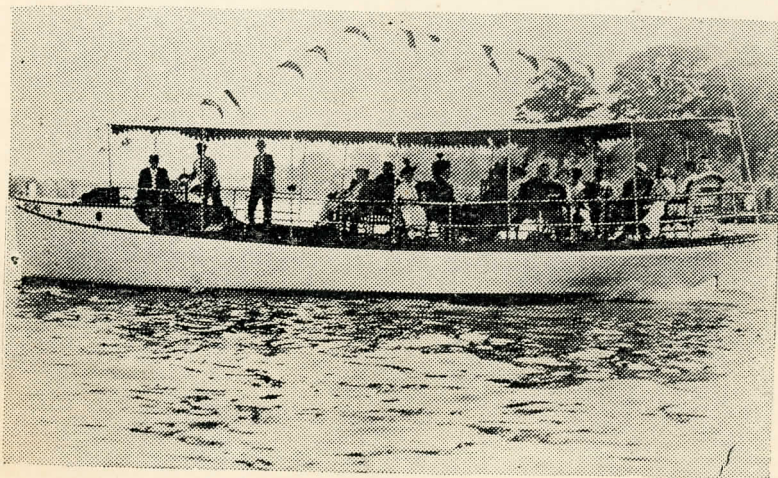

THE MAYFLOWER

A Boat for Two Hours Sight-Seeing on the Norfolk Harbor

Hours 8-10-12 A. M., 2-4-6 P. M., Moon-Light Trip 8 to 10. Wharf foot Commercial Place

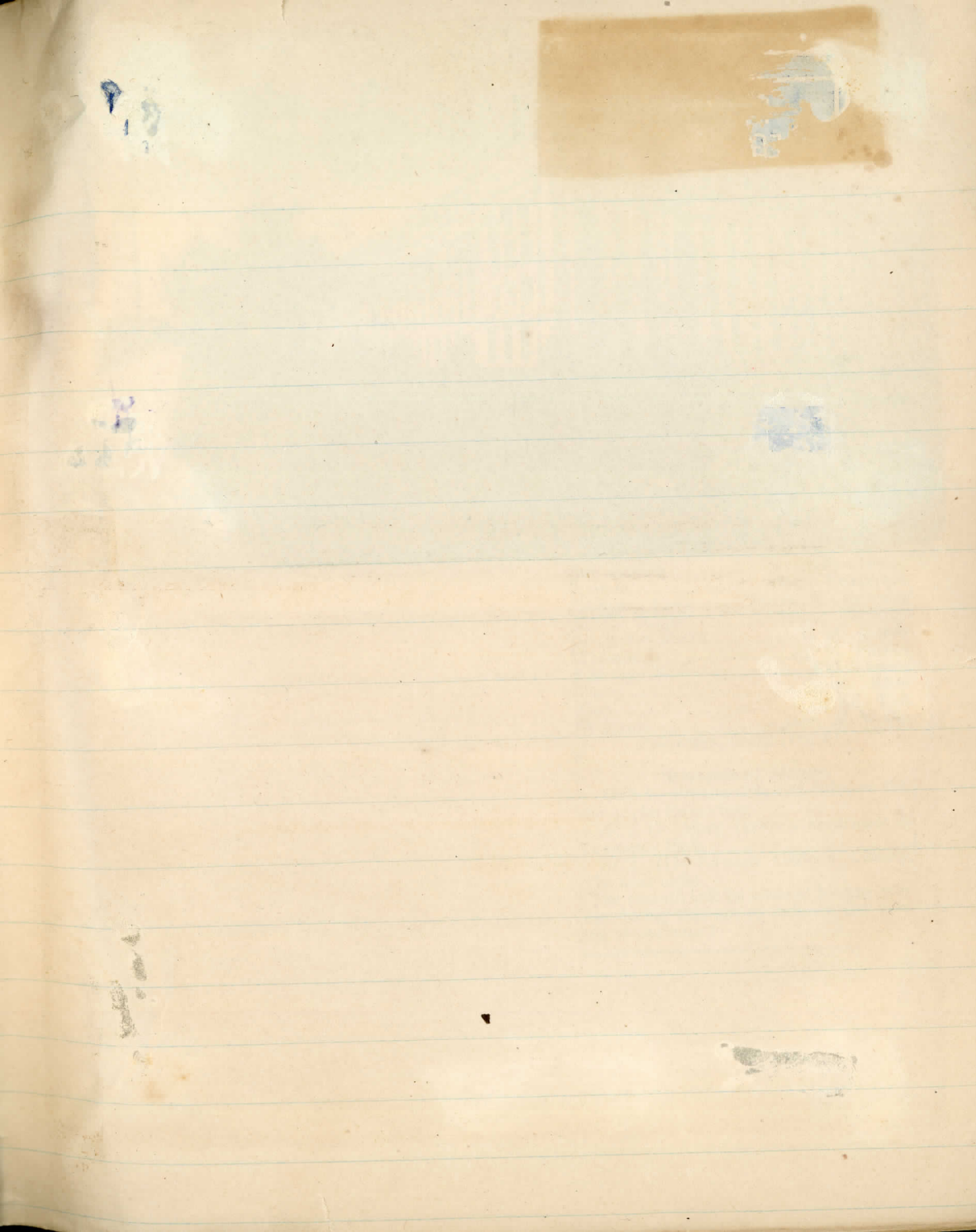

The Bureau of Printing and Engraving, Washington, D. C., is a branch of the United States Treasury and the most interesting part of its work is keeping the nation supplied with money. It gives employment to about 4100 people and its average total daily output is between six and seven million dollars in value, the highest bill printed having a face value of \$10,000.00. Besides the engraving of plates for, and printing United States gold and silver certificates and National Bank notes, here are also made Postage and Internal Revenue stamps, checks, bonds and all government paper securities.

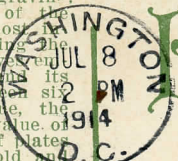

Post Card



ADDRESS

This is where they
make all the
"greenbacks"
Chas. N. Gordon

Miss Mary Rembough
to The Misses Davis
Laurel
Del.

Published by W. B. Garrison, Inc., Washington, D. C.

Plate 1508

61521. The Corcoran Gallery of Art. is on 17th St., southwest of both the White House and State, War and Navy Building. It was founded and endowed by the late W. Corcoran, in 1869, as a gift to the public. The building is of white marble and contains a collection of sculpture, casts, bronzes, paintings and art objects important in art and value. Notably among its possessions in marble are Powers' "Greek Slave" and Delas's "Last Days of Napoleon I," and among its canvases Muller's "Charlotte Corday," Brodie's "A Pastoral Visit," Renouf's "The Helping Hand," Von Thoren's "Lost Dogs," Corot's "Wood Gatherers" and Chierici's "Fun and Fright."



PLACE STAMP
HERE
UNITED STATES
AND CANADA
ONE CENT
FOREIGN
TWO CENTS

Miss Mary Rembough
Laurel
Del.

PUB. BY W. B. GARRISON, WASHINGTON, D. C.

Just saw saw
MWB

THIS SPACE MAY BE USED FOR MESSAGE

THIS SPACE FOR THE ADDRESS

Visit the EATWELL CAFE—It serves you right.

ACADEMY OF MUSIC

THURSDAY SEPTEMBER 10th

THURSDAY MATINEE AND NIGHT
SEPTEMBER 10th.

The Greatest Play of the Century

"Bought and Paid For"

In 4 Acts by Geo. Broadhurst

As the characters appear:

Oku.....	Mr. Alfred Beaumont
Virginia Blaine.....	Miss Catherine Cosgriff
Fanny Blaine.....	Miss Nellie Kennedy
Jimmy Gilley.....	Mr. Russ Ferrer
Robert Stafford.....	Mr. Royal Stout
Louis.....	Mr. James Finn
Josephine.....	Miss Lillian Ward

ACADEMY OF MUSIC

FRIDAY, SEPTEMBER 11th

"Within The Law"

A Play of Today, in Four Acts, By
Bayard Veiller
with

Clara Joel

CAST OF CHARACTERS

Names of the Players in the order
of their appearance:

Sarah.....	Fannie Clifford
Smithson.....	J. Harold Foley
Richard Gilder.....	Tom Evans
Edward Gilder.....	Frank Kilday
George Demerest.....	Wm. Mason
Helen Morris.....	Elizabeth Van Sell

Mary Turner.....	Clara Joel
Detective Sergeant Cassidy.....	
.....	Robert Clugston
Agnes Lynch.....	Elaine Benton
Joe Garson.....	Franklin George
Fannie.....	Mary Fitzgerald
William Irwin.....	Frank C. Bronson
Eddie Griggs.....	Albert Tilburne
Inspector Burke.....	T. M. Morris
Thomas.....	J. B. Farrell
Chicago Red.....	Bill Tousey
Dacey.....	Frank Riley
Dan.....	Ed. Felt
Williams.....	John McMullin
Policemen, Detectives, Etc.	

Synopsis of Scenes.

ACT I—Private Office of Edward Gilder at the Emporium.

ACT II—Mary Turner's Apartment in Gramercy Park.

ACT III—Edward Gilder's Library. The next night.

(The curtain will be lowered for one minute during this act to indicate the passing of one hour.)

GREAT
LABOR DAY
CELEBRATION

September 7th, 9:30 A. M. to 10 P. M.

Y. M. C. A. ISLAND

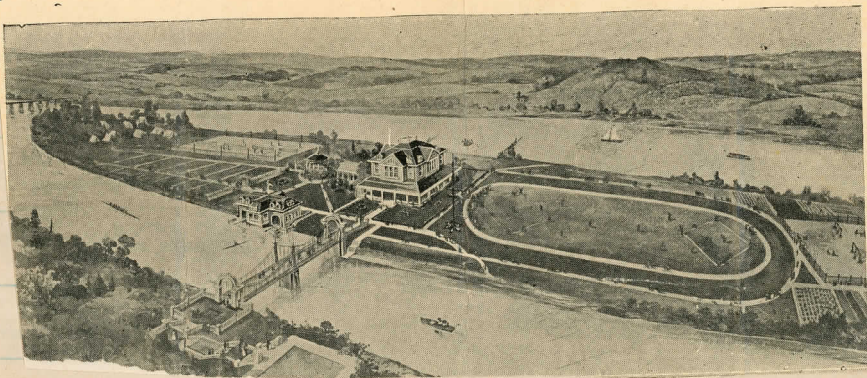



GIRLS' TEAMS PUT UP GOOD BASKETBALL GAME

The Lynchburg High School basketball team was defeated by the Diamond Hill team in a spirited contest. Both teams were about evenly matched and played with great ginger. Not once did the interest of the spectators lag and there was continuous cheering. At the end of the first half the score stood 7 to 6 in favor of the L. H. S. team, but Diamond Hill came back strong in the second half and won the game by the score of 20 to 15. Mr. Somers refereed the game.

The line-up was as follows:

L. H. S.—Goal: Misses Pribble, Palmer.

Guard—Misses Guggenheimer, Sheffey and Guthrie.

Center—Misses Brosch, McGrebar and Phelps.

Diamond Hill—Goal: Miss Hatcher and Rumbough.

Guard—Misses Nicholas and McLaughlin.

Center—Misses Johns, Walker and Smith.

On the L. H. S. team Pribble and Palmer made some difficult goals while Brosch played star ball. Guthrie, Sheffey and Guggenheimer also played good ball.

On Diamond Hill team Nicholas and McLaughlin guarded very well indeed. Johns, Walker and Smith played like veterans, while Hatcher and Rumbough won the game by their excellent goal throwing.



Useful Information.

MULTIPLICATION TABLE.

1	2	3	4	5	6	7	8	9	10	11	12
2	4	6	8	10	12	14	16	18	20	22	24
3	6	9	12	15	18	21	24	27	30	33	36
4	8	12	16	20	24	28	32	36	40	44	48
5	10	15	20	25	30	35	40	45	50	55	60
6	12	18	24	30	36	42	48	54	60	66	72
7	14	21	28	35	42	49	56	63	70	77	84
8	16	24	32	40	48	56	64	72	80	88	96
9	18	27	36	45	54	63	72	81	90	99	108
10	20	30	40	50	60	70	80	90	100	110	120
11	22	33	44	55	66	77	88	99	110	121	132
12	24	36	48	60	72	84	96	108	120	132	144

Table Showing Value of Foreign Money in Dollars, Cents and Mills.

As Established by an act of Congress, March 3, 1873.

The Pound Sterling of England, Ireland and Scotland, = \$4.86 65.
 12d. = 1s.; 20s. = £1. The value of 1d. is 2cts.; of 1s. is .24¢.
 The Franc of France, Belgium and Switzerland, .19 .3 cts.
 The Reichsmark (Royal-mark) of the German Empire, .23 .8 cts.

The Crown of Denmark, Sweden and Norway, .26 .8 cts.
 The Lira of Italy, and the Peseta of Spain, .19 .3 cts.

The Florin of Austria, .41 3.
 The Florin of Holland, .40 2.
 The Piaster of Turkey, .04 4.
 The Dollar of Mexico, .90 9.
 The Rouble of Russia, .66 9.
 The Milreis of Brazil, .54 5.
 The Peso of Cuba, .92 5.
 The Dollar of Canada, 1.00 0.

*Note.—£, Stands for Pound Sterling; s, for Shillings; d, for Pence.

Avoirdupois Weight.

16 drs. (dr.) make 1 oz.
 16 oz. " 1 lb.
 100 lbs. " 1 cwt.
 20 hundred wt's " 1 ton.

Troy Weight.

24 grains (gr.) make 1 dwt.
 20 pennyweights " 1 ounce.
 12 ounces " 1 lb.

Apothecaries' Weight.

20 grains make 1 scruple.
 3 scruples " 1 dram.
 8 drams " 1 ounce.
 12 ounces " 1 pound.

Long Measure.

12 inches make 1 foot.
 3 feet " 1 yard.
 6 feet " 1 fathom.
 5½ yards " 1 pole or rod.
 40 poles " 1 furlong.
 8 furlongs " 1 mile.
 69 1-6 miles " 1 degree.
 320 rods " 1 mile.

Square Measure.

144 sq. in. make 1 sq. ft.
 9 sq. ft. " 1 sq. yd.
 30¼ sq. yds. " 1 sq. pole.
 40 sq. poles " 1 rood.
 4 roods " 1 acre.
 640 acres " 1 sq. mile.

Solid or Cubic Meas.

1728 cu. in. make 1 cu. ft.
 27 cu. ft. " 1 cu. yd.
 128 cu. ft. " 1 cu. wood.
 214½ cu. ft. " 1 perch stone.
 NOTE.—A cord of wood is a pile 8 ft. long, 4 ft. wide, and 4 ft. high; therefore, 8x4x4=128.
 A perch of stone or brick is 16½ ft. long, 1½ ft. wide, and 1 ft. high.

Dry Measure

2 pints (pt.) 1 quart.
 8 quarts (qt.) 1 peck.
 4 pecks (pk.) 1 bushel.
 36 bushels (bu.) 1 chaldron.

Liquid Measure.

4 gills make 1 pt.
 2 pints " 1 qt.
 4 quarts " 1 gal.
 31½ gallons " 1 barrel.
 2 bbl. or 63 gal. " 1 hogshead [hhd.]

Paper Measure

24 sheets (sh.) make 1 quire.
 20 quires (qr.) " 1 ream.
 10 reams (r.) " 1 bale.

Miscellaneous Denominations.

12 units make 1 dozen.
 12 doz. " 1 gross.
 12 gross " 1 gr. gross.
 20 units " 1 score.
 56 lbs. " 1 firkin of butter.
 100 lbs. " 1 quintal of dried salt fish.
 100 lbs. make 1 cask of raisins.
 196 " " 1 bbl. of flour.
 200 " " 1 bbl. of pork or fish.
 280 lbs. make 1 bbl. of salt at the N. Y. State Salt Works.
 32 lbs. make 1 bush. of oats.
 48 " " 1 " of barley.
 56 " " 1 " of corn or rye.
 60 " " 1 " of wheat.

A score is 20.
 A hand is 4 inches.
 A fathom is 6 feet.
 A knot is 6086 feet.
 3 knots 1 league.