

Longwood University

## Digital Commons @ Longwood University

---

Scrapbooks

Library, Special Collections, and Archives

---

1967

### Class of 1967 Freshmen and Sophomore Scrapbook

Longwood University

Follow this and additional works at: <https://digitalcommons.longwood.edu/scrapbooks>

---

#### Recommended Citation

Longwood University, "Class of 1967 Freshmen and Sophomore Scrapbook" (1967). *Scrapbooks*. 5.  
<https://digitalcommons.longwood.edu/scrapbooks/5>

This Book is brought to you for free and open access by the Library, Special Collections, and Archives at Digital Commons @ Longwood University. It has been accepted for inclusion in Scrapbooks by an authorized administrator of Digital Commons @ Longwood University. For more information, please contact [hamiltonma@longwood.edu](mailto:hamiltonma@longwood.edu), [alwinehd@longwood.edu](mailto:alwinehd@longwood.edu).





CLASS  
OF  
1967

FRESHMEN

22/11/00

40

12/12/01

REF 13/11/00

# Laying a Foundation In Blue and White

## Freshman Class Chooses Officers, Names Government Representatives

By Kay Young

Julie Glass of Winchester, Virginia has been chosen by the freshmen as president of the Class of '67. Julie attended Handley High School and was Valedictorian of her class. She was Vice-president of the Booster Club, Secretary of the Teen Age Club and of the Thespian Club, and a member of the Vivace Club. She was Assistant Editor of the school newspaper and was honored Queen of Job's Daughters.

Betty Jo Hamner was elected to aid the President as Vice-president. Betty Jo is from Richmond, Virginia and attended Douglas Freeman High School. She was Treasurer of the S.C.A., President of the Chorus, Secretary of the Art Service Club, and was on the Sophomore, Junior, and Senior Council. Betty Jo has also been selected by her dorm, Student Building, to be Dorm President.

### Serves As Secretary

The Secretary of the Class of '67 is Sandy West from Richmond, Virginia. Sandy attended Thomas Dale High School and participated in the Chorus, Physical Education Club, and was President of the Methodist Youth Fellowship and was Secretary on another occasion.

Cheryl Roberts of Charlottesville, Virginia was chosen Treasurer. She attended Albermarle High School. Cheryl was on the Cheerleader squad for four years. She was a delegate to the Model General Assembly from Tri-Hi-Y. Cheryl held an office in her Senior and Freshman class.

Judicial Board delegates are Nancy Brown and Penny Livingston. Nancy is from Richmond and attended George Wythe High School. Nancy was a member of the National Honor Society, was awarded the DAR Good Citizen Award, and was a delegate to Girls' State.

Penny is from Hampton, Virginia and attended Hampton High School. She was Treasurer of the Senior Class and the Hampton Band. She was a Majorette for three years and attended All State Band.

Legislature Board members from the Freshman class are

Lucy Flannigan and Sue Goodes. Lucy is from Miller School, Virginia and attended Albermarle High School. She was on the Student Council for three years, the cheerleader squad for four years and Tri-Hi-Y vice-president.

Sue is from Richmond, Virginia and attended George Wythe High School. She was managing editor of The Wythe Ledger, parliamentarian of the Future Teachers of America and vice-president of the Quill and Scroll.

Dorm president for Tabb is Diane Downey of Woodstock,

Virginia. Diane attended Central High School. She was Treasurer of the S. C. A. and a member of the National Honor Society. Tootsie Kay was elected Dorm President for Ruffner and Post Office. Tootsie is from Waynesboro, Virginia and attended Waynesboro High School. She was a member of the S.C.A. and played on the basketball team.

With officers elected the Freshman Class is ready to give stiff competition to the other classes in the Song Contest.

## Freshman Class Elects Smith As Sponsor

The newly-elected sponsor of the green and white class of '67 is Miss Barbara Smith. Miss Smith, who is new at the job of sponsoring a class, said, "I am looking forward to working with this class."

Miss Smith, a native South Carolinian, was graduated from Limestone College in South Carolina and did her graduate work at the University of North Carolina.

At Longwood Miss Smith teaches golf, swimming, and freshman physical education. She taught previously at Wheaton College in Norton, Massachusetts.

Along with her interests in physical education, Miss Smith also enjoys photography and good music. Her special interest is in synchronized swimming.

On commenting on her new position, Miss Smith said, "I feel quite honored to have been selected to be a part of the Class of '67."

Another green and white spirited professor who has been a loyal sponsor for many years at Longwood is Dr. French known as "Charlie Hop to everyone. His class of 1963 graduated last year, but the Class of '65 has unanimously elected him as honorary co-sponsor along with Dr. Caroline Wells for their green and white class.



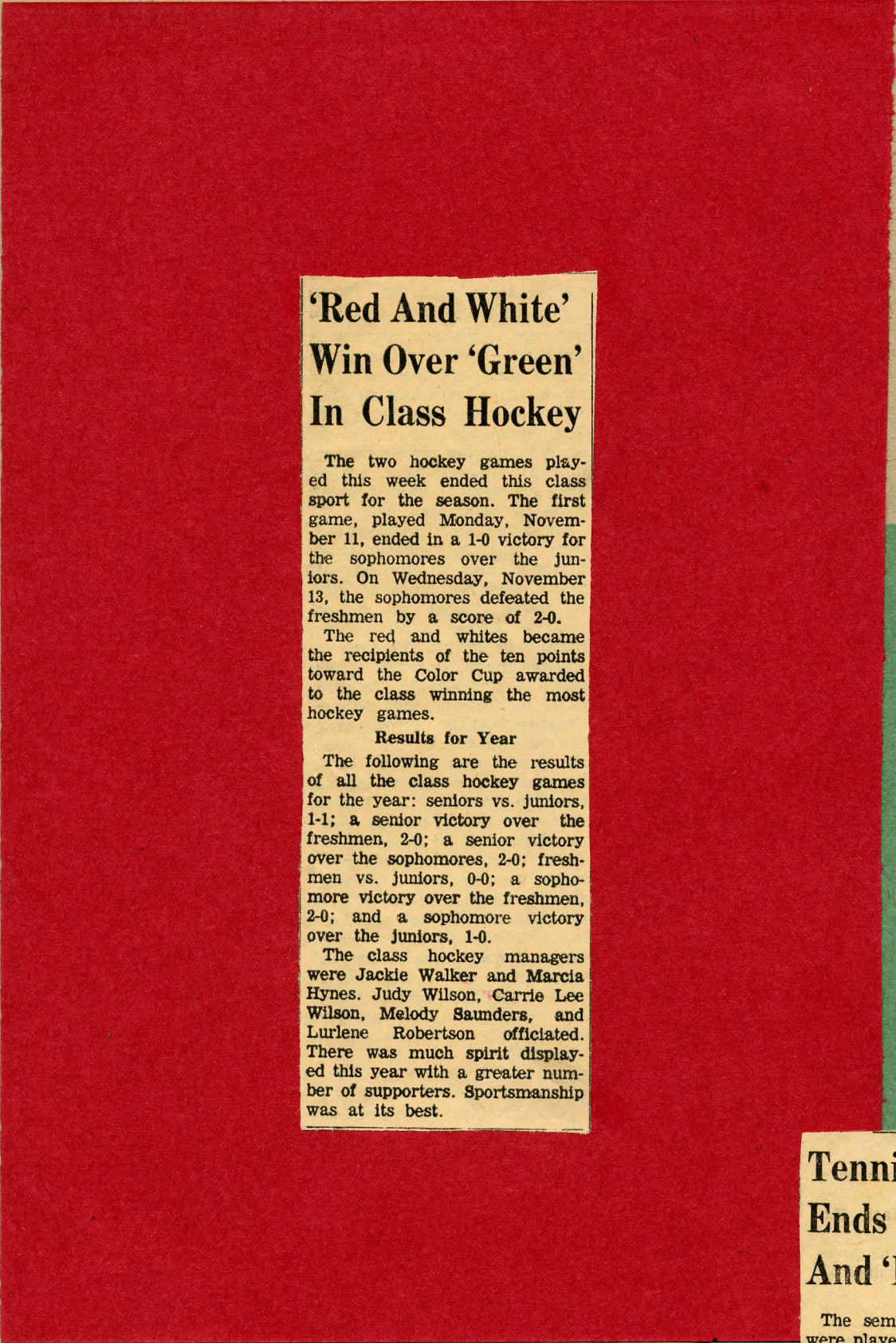

## 'Red And White' Win Over 'Green' In Class Hockey

The two hockey games played this week ended this class sport for the season. The first game, played Monday, November 11, ended in a 1-0 victory for the sophomores over the juniors. On Wednesday, November 13, the sophomores defeated the freshmen by a score of 2-0.

The red and whites became the recipients of the ten points toward the Color Cup awarded to the class winning the most hockey games.

### Results for Year

The following are the results of all the class hockey games for the year: seniors vs. juniors, 1-1; a senior victory over the freshmen, 2-0; a senior victory over the sophomores, 2-0; freshmen vs. juniors, 0-0; a sophomore victory over the freshmen, 2-0; and a sophomore victory over the juniors, 1-0.

The class hockey managers were Jackie Walker and Marcia Hynes. Judy Wilson, Carrie Lee Wilson, Melody Saunders, and Lurlene Robertson officiated. There was much spirit displayed this year with a greater number of supporters. Sportsmanship was at its best.



## Tennis Tourney Ends In Victory And 'Red' Points

The semi-final tennis matches were played two weeks ago. The first game, which was to be played between Rena Weld and Betsy Sledge, was forfeited by Betsy. The second game was played between Kay Moore and Connie Gallahan. Kay topped Connie to be one of the few freshmen to ever get into the finals.

In the finals, Rena Weld, who is a senior, beat Kay Moore. The points gained from the tennis match will go to the red and whites.





## *Frosh Sing Winning Song In Annual Song Contest*

Do the freshmen just like to sing or do they just like to write music? It must be both, for with that combination the freshman song was awarded the first place in the song contest. Their sister class, the juniors, added to the victory by taking second place. That made it a complete green and white victory.

While the judges were trying to decide on a winner, the classes sang their songs of last year. There was a respectful silence before everyone joined the seniors in singing their "Joan of Arc."

Here is the freshmen's song for 1963:

Listen to the rustle of their skirts as they stroll the columned walks,  
Oh, our Longwood sisters in the past!

While they followed Joan of Arc and lit their candles in the dark

Historic proof that our honor was to last!

We thank you, our foresisters,  
For being brave,  
For being strong,  
For being true.

We clasp our hands in knowledge, we are proud in the memory of you;

Longwood was yours, past sisters — our statue dear, our Colonnade,

With heads up high you established our ideals,

And we shall vow to carry on the college name!

Oh, Eighteen eighty-four was your year, Southern belle in

your hoop dress,  
Styles may change, but always there remains,  
You have and we shall—the goal is still the same!  
We'll meet one day Longwood sisters,  
Teachers true, we are sincere, we hold you dear,  
To sit at your feet we'll be honored,  
Our foresisters, God bless you!  
—Sally N Richter

## *School Songs To Be Theme In Song Contest*

Each year the Athletic Association sponsors a song contest in which each class is asked to participate. The purpose of this contest is to create school and class spirit especially for the athletic activities here on campus.

This year the songs are to be school songs. Each song will be judged by a faculty committee on originality, appropriateness of lyrics, class participation and enthusiasm and spirit. The winner of the contest will receive a cash prize.

The freshmen will sing their song first and sing it through twice. Sophomores, juniors, and seniors follow in the same manner. While the judges are making their decision, each class, with the exception of the freshmen, will sing a song that has been sung in a previous song contest. The freshmen may sing a song of their choice. After the winning class has been announced the winning song will then be sung again.

The song contest will be held during the regularly scheduled assembly period on Tuesday, November 19.

Four copies of the lyrics of each school song must be submitted to Brenda Isbel by twelve o'clock on November 15, Friday.

In addition to the copies of the lyrics, Brenda would also like to have one copy of the song from a previous contest which each class intends to sing while the judges are making their decision.



## Swimming Group Begins Practice On Annual Show

Longwood's annual Water Pageant will be presented March 25-27. The participants have been selected and are now known as the Synchronized Swimming Group.

The Synchronized Swimming Group along with the H2O Club will present the water show. Practice is held each week and is already under way.

The new members of the Synchronized Swimming Group are Linda Barren, Dana Brook-en, Lucy Flannagen, Lynn Gard-ner, Julie Glass, Jean Gould. Also, Lynn Howard, Kathy Kolva, Mary Long, Susan Law-ler.

Also, Laura Lee Meyerhoffer, Gail Nolen, Rosalle Palumbo, Connie Parkins, Janice Smith, Arlene Steiner, Sue Stone, Betsy Stuart, Susan Williams.

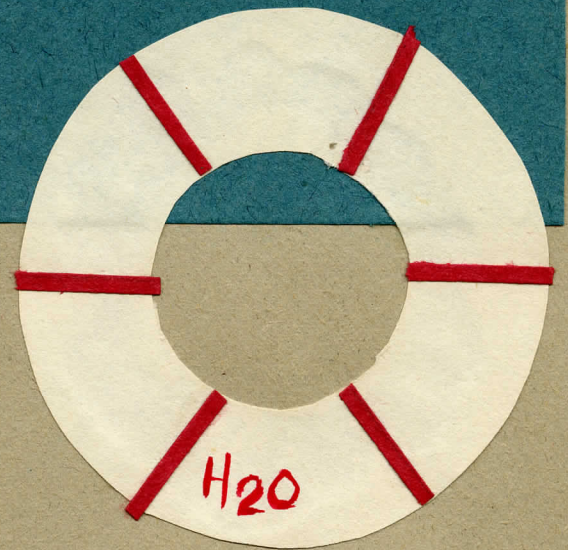
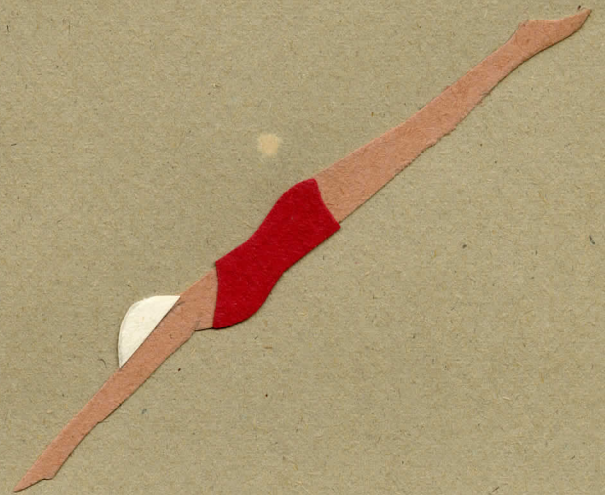



# "Ghosts" Plays In Jarman Dec. 12-14

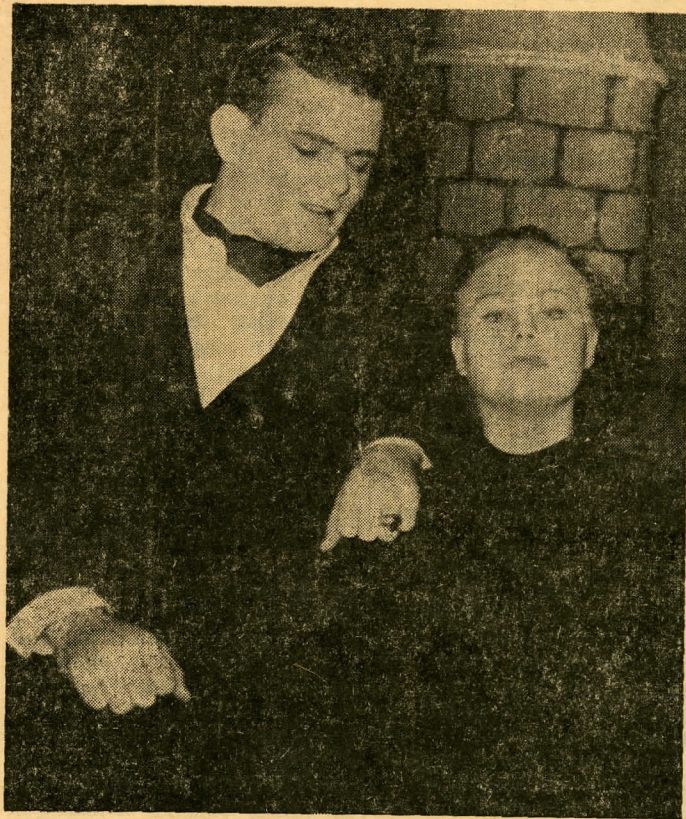

"GHOSTS"?

Taking a break from intense last scene in Ibsen play, Ed Baker and Betty Ann

Atkinson get much deserved rest from arduous roles.

## LC Players Present Ibsen Play On Stage

This weekend in Jarman Auditorium, "Ghosts," a three act play by Henrik Ibsen, will be presented by the Longwood Players and the Hampden-Sydney Jongleurs under the direction of Dr. Patton Lockwood. Performance time is 8:00 p.m. on the nights of December 12, 13, and 14.

Starring in this small cast of five are two Longwood students. Betty Ann Atkinson is cast in the major role of Mrs. Alving, the widow of the illustrious Captain Alving. Betty Ann, a senior from Arlington, has acted in many plays during her four years here. Starring in the role of Regina, Mrs. Alving's young

maid, is Sally Richter. Sally, a freshman, from Virginia Beach, is a newcomer in the field of acting. However, her talent for writing has already been shown. Sally was co-chairman and co-writer for the freshman skit in Circus, and also wrote the winning song for the song contest. Sally is majoring in Speech Therapy and Audiology.

From Hampden - Sydney are Ed Baker, a senior from Charlotte Court House, in the role of Oswald Alving, the son who has returned home, and David Relvea, a sophomore from Towson, Maryland, in the role of Engstrand, the degenerate father of Regina and the gardener for Mrs. Alving. Another newcomer is Jim Orndoff, a freshman from Harrisonburg, who is starring in the role of Pastor Manders, the well-meaning and long time friend of Mrs. Alving.

"Ghosts" takes place entirely in the Norway home of Mrs. Alving and covers about twenty-four hours of time. The play evolves in a series of revealing incidents which result in an enigmatic climax which is so typical of Ibsen. Taking place around the turn of the century, "Ghosts" was written as an answer to the criticism of Ibsen's "Doll House."

The equally important part of the backstage crews are under the overall direction of Patti O'Neill, technical director; Carla McNair, assistant director; and Bonnie Ramey, stage manager. Crew chiefs are Ann Persak, sound; Anne Coleman, scenery; Pat Wallace, props; Leif Erickson, lights; Pat Wall, costumes; Dianne Bigger, make-up; Betsy MacCorkle, house; and Judy Ivy, publicity.

For the past few weeks, these crews have been busy working in preparation for the performance. The scenery is elaborate and gives an interesting effect. The technical end of the play is being coordinated by Mr. David Wiley.

Admission is free for Longwood students, 50 cents for students of other colleges, and \$1.00 for adults.





# Players, Jongleurs Present Shaw Play

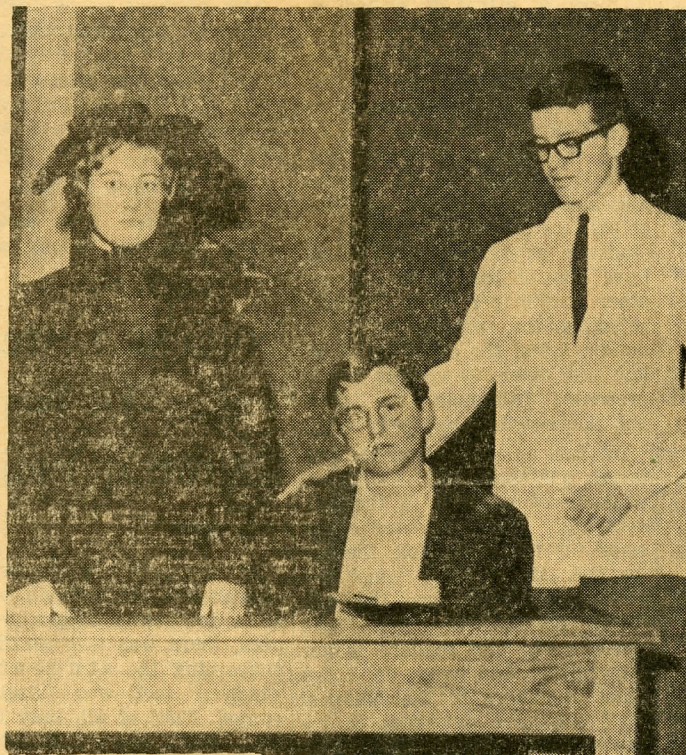

## LIGHT THE LIGHTS!

Rehearsals are underway for Longwood Players' production of Major Barbara by George Bernard Shaw. Per-

formances are scheduled for Thursday Friday, and Saturday, November 7, 8, & 9, at 9 p. m.

## Fall Play, Major Barbara Begins Nov. 7 In Jarman

The Longwood Players and Hampden-Sydney Jongleurs under the direction of Mr. David Wiley will present George Bernard Shaw's "Major Barbara" in Jarman Hall. The play will run November 7-9. Performances will start each evening at 8 p.m.

Major Barbara: And where are your works?

Andrew Undershaft: At Perivale St. Andrews. Ask anybody in Europe!

Money, salvation and social mores are recurrent themes throughout George Bernard Shaw's comedy, **Major Barbara**, which will be presented in Jarman Auditorium tomorrow, Friday and Saturday evenings. Curtain time is 8:00 p.m. The play is jointly presented by the Longwood Players and the Hampden-Sydney Jongleurs.

**Major Barbara** takes place in 1905 in England and centers around the unusual Undershaft family. Andrew, the father, played by John Marshall Jones, is a millionaire maker of guns and cannons who is separated from his wife, Lady Britomart, played by Pat Holmes, a narrow-minded mother who tries to rule her family with a strong hand.

The children are Stephen played by Joe Whited, the son who finds it difficult to like or approve of his father; Barbara

played by Karolyn McAdool oldest daughter who finds temporary happiness as a head-strong major in the Salvation Army; and Sarah, played by Pat Newton, a typical high society English girl.

Fiances of the daughters are Adolphus Cusins, played by Dave Muggleworth, a professor of Greek engaged to Barbara; and Charles Lomax, played by Bill McGuire, an unsophisticated young sophisticate engaged to Sarah.

Also, almost a part of the family, in terms of years of service, is Morrison, the palsied old butler, played by Dave Coulson. Bilton, the conscientious foreman of the cannon foundry, is played by Blackford Nolan.

Characters from the West Ham Salvation Army Shelter are Rummy Mitchens, played by Maria Konovaloff; Snobby Price, played by Dave Relyea; Peter Shirley, played by Dave Coulson; and the hot-headed bullyish Bill Walker, played by Ed Baker.

Helping Major Barbara in her attempts to save souls are Mrs. Baines, the charming general, played by Mildred Gwaltney; and Jenny Hill, a young and ardent Salvation Army worker, played by Mary Lynn Lander. Admission for students of both colleges is free.

## Coming Play Boasts 3 Freshmen As 'Major Barbara' Moves Ahead

By Marcia Siegfried

Rehearsals for the coming play, **Major Barbara**, are well underway. The play is to be presented by Longwood Players and Hampden-Sydney Jongleurs on Thursday, Friday, and Saturday nights, November 7, 8, and 9 at 8:00 p.m.

This play of three acts takes place in George Bernard Shaw's time in England with a typical enigmatic Shawian moral.

### Freshmen In Cast

An interesting aspect of the cast is the number of talented freshmen in starring parts.

Freshmen from Longwood are Pat Holmes, of Alexandria, portraying Lady Britomart, mother of the Undershaft family; Karolyn McAdool, of Norfolk, as Barbara Undershaft, head-strong eldest daughter who finds a temporary happiness as a Major in the Salvation Army; and Mildred Gwaltney, of Richmond, the charming Mrs. Baines, general of the Salvation Army who can get donations even from Bodger, the whiskey distiller. All three girls have brought some dramatic experience with them from their prospective high schools.

(Continued on Page 4)

## Upperclassmen Bring Experience Of Previous Plays To 'Barbara'

(Continued from page 2)

Upperclassmen girls in the cast are sophomore Pat Newton, of Massachusetts, portraying the sophisticated but dumb younger sister Sarah Undershaft; junior Mary Lynn Lander of Staunton, as Jenny Hill, the young and naive Salvation Army worker; and junior Maria Konovaloff, of Richmond, playing Rummy Mitchens, a Cockney woman whose soul has been saved by the Salvation Army.

All three of these girls have participated in plays at Longwood in past years. Mary Lynn

starred as Kate in **Taming of the Shrew**, with Pat as her younger sister, Bianca. In **The Power of Darkness**, Mary Lynn played the part of Marina. In both major plays last year, Maria acted in character roles.

The sound of moving scenery, coordinating the sound track, and the sight of lights of various colors being tested will be a common event this last week before performance. The first glimpse of technical progress will be seen this Sunday night at the all-important technical rehearsal.



## Fall Rush Ends, Council Announces New Pledges

After a month and a half of rush, the Panhellenic Council announces the new pledges for each of the nine sororities on campus. This came at the end of the past week of Formal Rush.

### Alpha Gamma Delta

Alpha Gamma Delta's pledges are Ann Chappell, Sue Cole, Barbara Conyers, Anne Ellis, Carolyn Gower, Carolyn Hammer, Virginia Hartz, Margaret Hastings, Marjorie Janss, Vicki Jeter, Pat Monger, Carolyn Nottingham, Brenda Nunn, Barbara Ragland, and Anne Waldo.

### ASA

New pledges for Alpha Sigma Alpha are Elma Louise Butler, Leslie Campbell, Helen Cooper, Carole Ann Dawson, Cathie Dugan, Sandra Hamrick, Sarah Jane Holzgreffe, Marilyn Jard, Carol Ann Jones, Lillian Mapp, Judith Parr, Martha Rex, Andrea Rice, Carol Roberts, Patricia Robertson, Anne Sawyer, Shirley Slagle, Sandra Spencer, Susan Stastny, Winfred Walker, and Sarah Ann Wohlford.

### AST

Bids for Alpha Sigma Tau have been accepted by Linda Barron, Billie Cuthriell, Eva Deak, Lynn Gardner, Patricia Gravely, Bonnie Hall, Gail Nolan, Mary Elizabeth Otwell, Nancy Piland, Mary Catherine Swezey, Nancy Tymosko, Dianne Tate, and Betty Williams.

### DZ

Delta Zeta has thirteen

pledges: Joan Adams, Katherine Bagley, Patricia Barnes, Phyllis Garrett, Betty Hall, Mary Horton, Judith Jones, Susan Luger, Sandra Millican, Joyce Rabineau, Evelyn Walker, Toni White, and Susan Zix.

### KD

New pledges for Kappa Delta are Rosalie Baya, Joan Crershaw, Gail Dervishian, Julie Glass, Virginia Hammond, Diana Johnson, Barbara Lewis, Melinda Lippe, Heather Magruder, Kathryn Moore, Catherine Morton, Rosalie Palumbo, Anne Ferrell Smith, and Susan Trainer.

### Phi Mu

Pledging Phi Mu are Virginia Beard, Linda Bell, Mary Lynn Burton, Mary Damron, Alice Davidson, Frances Doeg, Anne Houchens, Barbara Jackson, Janice Jessee, Helen Jones, Kathleen Kolva, Brenda Martin, Marshall Overby, Patricia Paul, Joyce Powell, Ann Quaiff, and Royce Rankin.

### Sigma Kappa

Sigma Kappa's pledges are Margaret Bell, Anne Casteen, Thelma Dowdy, Nancy Fey, Patricia Finn, Lucy Flannagan, Betty Clay Hamner, Judith Houck, Sarah Hohns, Anne Kay, Frances Lansing, Donna Purdy, Connie Spradlin, Eleanor Woodruff, and Sarah Young.

### Sigma

New pledges for Sigma Sigma Sigma are Margaret Addison, Linda Alexanderson, Sandra Bur-

(Continued on page 4)

## Sororities Name New Members To Organization

(Continued from page 1)

rell, Lucy Cralle, Barbara Davis, Dorian Dodge, Rae Garber, Susan Janes, Nancy McAllister, Barbara Marks, Susan Marple, Betty Moss, Mary Ann Neal, Nancy Ownby, Harriett Randall, Sandra Richardson, Carol Shewbridge, and Margaret White.

Accepting bids from Zeta Tau Alpha are Courtney Fox, Carole Gibson, Pamela Gordon, Joyce Harris, Margaret Holdren, Margaret Jackson, Virginia Martin, Dana Slusher, Mollie Smith, Virginia Smith, Carol Stancill, Linda Twilley, Mary Whitehead, and Susan Williams.



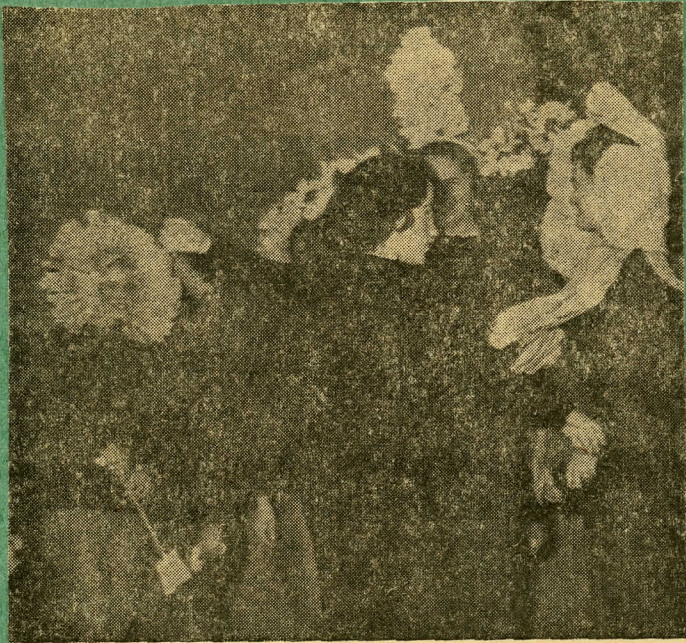

'BUZZZ... BUZZZ...'

## Freshmen Choose Circus Chairmen

The freshman class has elected its Circus chairmen.

The chairman of the circus is Billie Sue Board. Billie Sue is from Roanoke, Virginia. In high school Billie Sue was treasurer of the student government her junior year and the vice-president her senior year. She was vice-president and president of the Future Teachers Association. Girls State and the Southern Association of Student Councils in Texas were two trips that Billie Sue made her junior year.

Music is Billie Sue's major. Showing her interest in music, she was the accompanist for her school choir. She was also in the all - state choir.

Billie Sue's comment about this years Circus is, "There is no doubt that this will be a green and white Circus if all freshmen will support and work hard for their committees."

### Co - chairman

Co-chairman, Sally Richter is from Norfolk, Virginia.

Sally was secretary of her senior class and a member of Tri High Y. One of her favorite hobbies is writing. She wrote the class prophesy her senior year.

"Circus will be great if the freshmen stick together. The class of '67 is the best that Longwood has ever seen," is Sallys comment on Circus.

Sue Goodes, this years booth chairman for Circus, is from Richmond, Virginia. She attended George Wythe High School and was the managing editor of The Wythe Ledger. She was vice-president of Quill & Scroll, and for the Future Teachers Association, treasurer.

"With 500 freshmen to help, this certainly ought to be a green and white Circus. I think the skit is going to be exciting and of course the booth is going to be fabulous," says Sue.

## Atkinson Reigns Over Red 'N' White Circus



ROYALTY ON PARADE

Circus Court is honored with bouquets during last Saturday night's Circus performances. Queen Betty Ann Atkinson reigned

with court Billie Sue Board, Mary Lea Shoulders, and Nancy Via over Circus festivities.

## Sophomores Set "Vigahrous" Pace While Seniors Play In Graveyard

Queen Betty Ann Atkinson reigned over a red and white circus with a clean sweep of first and second places by the Sophomores and Seniors, respectively.

The queen's court was Nancy Via, Junior representative; Mary Lea Shoulders from the Sophomore class, and Billie Sue Board, Freshman representative.

"Tired Town" was the setting for the sophomore skit. As a small country town, they were facing the threat of becoming flabby from just sitting around. The town council called in a physical fitness expert from Washington, D. C., who helped them build their strength to beat neighboring Musselville in a tug-of-war.

### Graveyard Scene

Seniors took to the graveyard for their performance. All the demons of the underworld with the "master" as their leader were scheming a 'diabolical

plot" for the world. They were determined that evil will prevail over good.

The Green and White classes had themes of "city kids" learning the pleasure of knowing their country cousins and a flower garden that has its domestic problems, by the Juniors and Freshmen, respectively.

Usherettes were seniors Judi Hackney and Ginger Grooby, Juniors Winnie Walker and Kathy Dodge, sophomores Fran Lipford and Caryl Hogg, and Freshmen Julie Glass and Nancy Piland.

After the judging, the scene moved to the Midway in the old gym. Booths were sponsored by the respective classes, the Northern Neck Club, the Granddaughters Club, YWCA, and House Council. Seniors sold cokes; Juniors, hot dogs; sophomores, Pepsis and Oranges; freshmen, popsicles; Northern Neck, candied apples; Granddaughters, ice cream cups; YWCA, cookies; and House Council, snow cones.



## Eighteen Girls Enter Miss Longwood Contest

You say you don't believe it? Well, it's true! Your very own roommate may be Miss America of 1965. You wonder how? First of all, she must have entered the Miss Longwood Contest to be held on Tuesday, April 28, at 7:00 p.m. in Jarman Auditorium.

At the Miss Longwood Contest, two winners will be chosen from the eighteen contestants on the basis of talent, beauty, poise, and intelligence. One girl will be crowned Miss Longwood, and she will go to the Miss Virginia Pageant, July 8-11 and maybe on to the Miss America Pageant in Atlantic City, N. J., where she could win up to \$10,000 in a scholarship and many other prizes. The other girl, whose title will be Queen Longwood, will go to Pensacola, Florida for the week of June 7-14, where she will compete for the title of Queen of American Colleges in the America's Queen of Queens Pageant.

The contestants are Ruth Ann Baxter, Jane Bryan, Kaye Catron, Joan B. Cole, Cathie Dugan, Carolyn Elizabeth Hogg, Mary Ann Hankin, Cheramy Lee Howe, Diana Johnson, Mildred Johnson, Carol Jones, Lela King, Anne Hamilton Lewis, Pat Newton, Patti O'Neill, Sally Nan Richter, Linda Spinner, and Donna Weatherley.

These girls will be judged by top-quality judges who have had experience in contest judging.

### Support for Clubs

Not only is the Miss Longwood Contest beneficial to its contestants, but it can also help your organization if you have thought enough to enter one of your girls in the contest. Every time the name of the girl you sponsored appears, the name of your organization will also be there. Your organization may also earn some extra money from this contest if its members are willing to sell tickets to the contest as the organization will receive 25 cents on every ticket its members sell. Admission is \$1.00, and this may seem like a lot until you realize that this admission fee will be the only source of money to send your fellow students and a chaperone to the Pensacola pageant and the Miss Virginia Pageant. If your organization wishes to sell tickets, you should contact Kitty

Pettit in Main Cunningham Annex, Room 155.

### Chairman for Contest

The chairman of this year's contest is Jo Leslie Andrews, who was last year's Miss Longwood. Working with her are the chairmen of contestants, Nancy Hughes and Mary Bodine; the chairman of production, Cheramy Howe; and the chairman of judges, Nancy Ruckman.

Come out and see these girls who will represent you and your school in these two beauty pageants and make the Miss Longwood Contest of 1964 a huge success.

## Johnson Wins Longwood Title, To Attend Virginia Pageant

Longwood held its annual "Miss Longwood" contest recently in Jarman Auditorium. Amid eager faces and anxious anticipation a queen was chosen. Mildred Smith Johnson, a 19 year old sophomore from Vinton, Va. became the new "Miss Longwood."

"Honey," as she is called by her friends, is a music major emphasizing voice and piano. For her talent she sang "One Kiss" by Sigmond Romberg. During an interview with Honey, she commented on the contest: "I am most grateful for the honor to represent Longwood College in the Miss Virginia Pageant. I was very excited and still find it hard to believe."

A second queen was chosen also. Ruth Ann Baxter, a 19 year old sophomore from Petersburg, was crowned "Queen Longwood." Ruth Ann is majoring in mathematics while at college.

For the talent competition, Ruth Ann portrayed Pinocchio as he changed from a wooden toy to a happy little boy. Ruth Ann said of the contest: "The Miss Longwood Contest was a most exciting event. The excitement for me was too much; I still can't believe it."

For each queen the judges chose an alternate. Miss Longwood's runner up is Kay Catron, a 20 year old sophomore from Pulaski. Kay did a pantomime and danced called "Honeybun" from the musical, "South Pacific." Cathie Dugan, a 19 year old freshman from Roanoke, is Queen Longwood's alternate. Cathie played "Malaquena."

Judging was based on the number of points given during personal interviews with the judges,

bathing suit competition, a three-minute talent, an evening gown appearance, and an answering period of two questions.

The contestant receiving the highest number of points became Miss Longwood and the one with the second highest, Queen Longwood.

Miss Longwood will represent the college at the annual Miss Virginia Pageant where a contestant is selected to compete in the Miss America Pageant.

Queen Longwood will go to Pensacola, Florida in the month of June to represent the school at the Festival of Five Flags.



### PINOCCHIO REIGNS!

After her own successful year as Miss Longwood, Jo Leslie Andrews crowns new Miss Longwood Honey Johnson, during recent contest in

Jarman. Ruth Ann Baxter will reign as Queen Longwood. Runners-up are Kay Catron and Cathie Dugan.



## *Otto, Kolva Represent LC In Golf Tournament*

by Bobbie Burrell

Excitement reigned at the Longwood Golf Course recently. The nine contestants in the tournament which determined the two girls to represent Longwood at the Virginia Collegiate Women's Golf Tournament played under perfect weather and ground conditions. With the exception of a few piercing screams the day was rather calm. Most of the screams came from Joanna Otto and Dianne Davis. Dianne got the first birdie of her golfing career (a one under par) and Joanna got the first eagle. An eagle is two under par. Jo got this amazing eagle on the 16th hole, and everyone on the golf course could hear the screams of excitement.

### **Prepare for Contest**

The winners of the Longwood tournament were Joanna Otto and Kathy Kolva. Jo is a Junior hailing from Chester; Kathy lives in Ohio. These two girls will be defending the championship which Jo and Bobbie Burrell brought home after last year's state tournament. In the Longwood tournament Jo shot a 97 and Kathy 101. The girls will now begin practicing for the state tournament to be held at Ingleside on April 25 with Mary Baldwin College as the host college.

Other contestants in the Longwood tournament were: Lois Obenshain, Bobbie Burrell, Di-

anne Davis, Marty Stastny, Chris Longstreet, Sarah Jane Lynch, and Bess Mann. These girls suffered from tired feet and aching muscles Friday and Saturday, but other than that the tournament was very successful. An evaluation of this year's tournament is being made by Jo and Bobbie with the hopes that next year's tournament will be bigger and better. If you have any suggestions, please let these girls know.

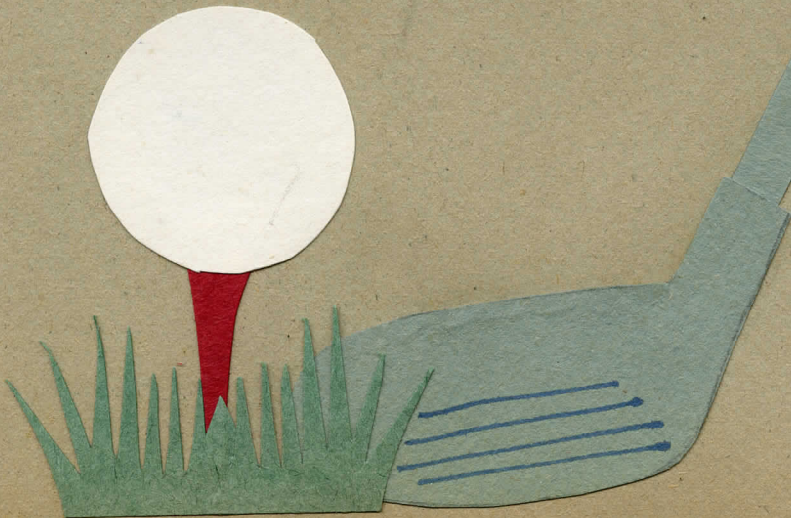

FORE!

1. 3A07



## ***Anne Casteen Receives \$100 Wygal Scholarship***

It was announced yesterday that the recipient of the Freshman Class Scholarship for the Class of 1967 is Anne P. Cas-

teen.

The scholarship consists of \$100, to be awarded each year to the member of the Freshman Class best exemplifying the spirit of Longwood College. The Freshman Class is responsible for making this selection.

During her first year at Longwood College, Anne Casteen has indeed been an outstanding example of Longwood spirit. She served in the Y as President of the Freshman Commission. Outstanding academically, Anne made the Dean's List first semester.

Also socially active, Anne was Pledge President of Sigma Kappa. Finally, placing great faith in her ability, the Class of 1967 elected Anne to be Sophomore Representative to the Judicial Board.

The scholarship was established this year by Mr. Fred O. Wygal, in concurrence with the Freshman Class, as a result of the new Freshman tradition of throwing pennies over the Rotunda rail.



CLASS  
OF  
1967

SOPHOMORE

22/1/13

30

12/13

22/1/13  
30  
12/13

## Class Hockey To Be Or Not . . .

Time has gotten around to class hockey again, but it seems that the class members haven't gotten around to hockey as of yet. With time and practices running short, the sophomore class as of this date is the only class with enough eligible members to make up a team.

To be classified as a member a player must have a total of eight practices. If a person has a class of hockey, then she will only have to accumulate four practices. Times allotted are at 2:00 on Mondays and Wednesdays, 4:00 on Monday through Thursdays.

This year's AA managers of class hockey are June Wilson and Kathryn Moore.

The students are urged to participate in hockey. Or the students could just ignore it and maybe they'll do away with it. The choice is yours!



Class hockey finishes up today with the green and whites in the lead. If the Sophomores win today's game over the freshmen, the green and whites will get all 10 points toward the 'color cup.

## A A NEWS

The class hockey games are well under way. The sister class games were played November 2. The Freshman team was victorious over the Junior team, 5-1. The Sophomores were also victorious, with a 3-0 shut-out over the Senior team. November 3 proved to be another victory day for the Freshmen. In an exciting game, especially the second half, they topped the Seniors, 3-2.

Just before this game Color Rush was run. The Green and Whites took the lead with five wins and three losses.

The rules concerning the use of the Athletic Association golf clubs were posted November 5. There's still lots of favorable golf weather left so take advantage of this equipment.

## Class Tennis Advances To Semi-Finals

Class tennis is in full swing, and the courts are humming with the sounds of tennis balls. The class participants are evenly distributed between the red and whites and the green and whites with thirty-two people involved in the play.

The following people are still contending after the first match eliminations: Civil Tart, Ginny Morton, Sharon Williams, Jean Hendricks, Carolyn Burnette, Liz Brooks, Dianne Davis, and Lucy King. Also, still in the running are: Phyllis Collins, Nevis Born, Lisa Dunn, Jane Aman, Frances Stewart, and Becky White are first round winners.

Due to damp weather and wet courts many matches have been postponed, but play seems to be moving along smoothly, now. All matches should be completed by November 5. The winner will add five points toward the Color Cup for her respective class. The doubles competition in class tennis will be played in the spring.

## Win Or Lose, Sophs Proud Of Sister Class

To the Editor:

Color rivalry has always been an important aspect of the spirit of Longwood College. However, few classes have been able to maintain their spirit after many disappointments as has the class of '65.

As freshman last year, we were immediately impressed by the sincerity and eagerness to help displayed by our sister class. Naturally every class hopes for recognition for their endeavors, but this is not possible for all. To the class of '67 as to the others, this is important, but we have found that this is not the most important thing.

The closeness between seniors and sophomores far outweighs any honors that could possibly be given to the Green and Whites.

Seniors, to us it matters not whether you win or lose, but how you play the game. We are and will continue to be very proud of our Green and White sisters, the class of '65!

Judy Bateman  
Jo Ann Dayne



6. May You Always

May you always walk in sunshine  
Slumber warm when night winds blow  
May you always live with laughter  
For a smile becomes you so!  
May good fortune find your doorway  
May the bluebird sing your song  
May no trouble travel your way  
May no worry stay too long.  
May your heartaches be forgotten  
May no tears be spilled  
May old acquaintance be remembered  
And your cup of kindness filled.  
And may you always be a dreamer  
May your wildest dreams come true  
May you find someone to love  
As much as WE love you.

7. Halls of Ivy

Oh, we love the halls of ivy  
That surround us here today  
And we will not forget though we be  
far away  
In the hallowed halls of ivy  
Every voice will bid farewell  
And shimmer off in twilight  
Like the old vesper bell.  
One day a hush will fall  
The footsteps of us all  
Will echo down the hall and disappear  
And as we proudly start  
Our journey far apart  
A part of every heart will linger here  
In the sacred halls of ivy  
Where we've lived and learned to know  
That through the years we'll see you  
In the sweet afterglow

8. From the Time We Say Goodbye

From the time we say goodbye  
To the time we say cheerio,  
Will you take a handshake too  
For your journey as you go  
Keep a prayer within your heart  
That the time will surely fly  
Til the day when we shall meet again  
From the time we say goodbye.

9. Hail to Thee, Our Little Sisters

Hail to thee, our Little Sisters  
Stately and so fair  
If we looked the whole world over  
None with thee compare  
Through the ages we will cherish and  
will pledge anew  
Honor, faith, and deep devotion  
Sisters all to you!

10. Farewell to Thee

Farewell to thee  
Farewell to thee  
Farewell to Freshman, Sophomores, and  
Juniors.  
We wish you luck, success and joy  
Until we meet again.

11. SOLO-- When You Come to the End of a  
Perfect Year

12. Joan of Arc

Among the gleaming columns,  
Along the crowded halls,  
A spirit dwells among us,  
A gentle voice still calls:

It's Joan of Arc that's leading  
Our hearts to purity.  
Oh, Longwood, our own Longwood,  
We all give thanks to thee  
For friendships that are golden,  
For goodly knowledge, too:  
For memories we will cherish  
Our whole life through.



# CIRCUS

## Longwood Prepares For 'Animals, Klowns, 'n Gowns'

P



Becky White has been selected from the class of '67 to crack the whip as animal trainer for the 1964 Circus — "Animals, Klowns, 'n Gowns."

### White Cracks Whip For '64 AKG Circus

Rebecca Clark White has been named Animal Trainer for the 1964 Alpha Kappa Gamma Circus. She is the daughter of Rev. and Mrs. J. F. White and is a graduate of Thomas Jefferson High School in Richmond. Becky said that when she learned she

was to be Animal Trainer this year, she was just too stunned for words. After the shock had left her, Becky said that she went around smiling all the time and feared she might reveal her secret.

Becky, a member of the green and white class of '67, has been quite active in campus life. In Circus last year Becky was a clown, but also served on the Freshman script committee. Her athletic inclinations have placed Becky on the varsity hockey team last year, as class tennis manager this year, and on the class hockey team this year. Her acting ability led to parts in last year's Y.W.C.A. Christmas pageant as well as the Freshman Production, "Foiled Again." Becky is also a member of Zeta Tau Alpha social sorority. Becky is on the Wesley Foundation Council, of which she also was a member last year. Also last year she was the State President of the Methodist Youth Fellowship.

Becky was commended by Chi last year at the burning of Chi and was also chosen to represent the Sophomore class on Judicial Board for this year.

Becky is studying here at Longwood to become a teacher. She is majoring in Elementary Education and Sociology, and it is her desire to go on to graduate school after a few years' teaching experience.



### Animal Trainer

Sophomore Becky White, Animal Trainer for 1964, cracked her whip successfully last Saturday night after a hurried patching job. At rehearsal one night she snapped it right off! With the fearlessness of an old pro she directed the animals through a spine-tingling repertoire of talent.

Her quick wit was shown Friday night at mass rehearsal when finding that one tiger had lost its tail, she casually picked it up and pleasantly asked the tiger if he had lost something.



## *Juniors Win Circus Honors, Sophs Capture Second Place*

For the second year in a row, the red and white class of 1966 took first place in Circus. The skit "The One That Got Away" was led by co-chairmen Kaye Catron and Pat Burdette.

Opening to an air of mystery, the skit centered around two Russians, Comrade Tonsil played by Rusty Stephenson, and Comrade Chubbs, played by Pat Burdette. These two descended to the bottom of the sea to conquer Pearl City.

Upon reaching the city, though, they were met by staunch opposition which forced them to observe the Pearlian way of life for two days instead of "sharing now" as Tonsil put it.

The Pearlian life, based on the tie of family bonds, good entertainment, and democracy opened the eyes of both Russians: Tonsil, realizing its parallel to the American way of life, leaves; while Chubbs finally sees the truth and finds happiness in a new life.

Led by chairman Sue Goodes, the sophomore class of 1967 took second place in Circus this year. Their skit was a political satire on President Johnson's war on poverty.

The setting was a small farm where lives a farmer, Mr. M. I. Needy, played by Edwina Miles, and his many children. Although he and his family are perfectly happy, he is considered poverty-

stricken. The government sends Mr. G. O. P. Helper, played by Sharon Williams, to help them rise above their poverty-stricken conditions." His help turns out to be a hindrance as machines and starched clothes turn happi-

ness to misery.

Order and happiness finally return to the farm as Mr. Helper finds that "you can't judge poverty by money alone, that it's what you do with what you have that really matters."



**War On Poverty**

The Sophs complain to Mr. GOP Helper that they're better off with what they started out with. Who needs a Super Duper Manure Scooper anyhow?



FAR RIGHT:

Wearing a red dress for her class, spunky Pat Burdette was the Junior Class Representative. She, as one of the class co-chairmen, helped lead her class to a first-place victory.

STANDING:

Senior Ann Hutchinson was crowned Queen of Circus Saturday night. She acted as one of her class's so-chairmen this year and also helped direct the skit. Ann represented the class of '65 on the Circus Court.



### 1964 Circus Court

SEATED, MIDDLE:

Judy Hall was elected by the freshman class to be their representative on the Circuit Court. Judy was one of the freshman co-chairmen, who helped direct the skit.

LEFT:

Head of the script committee, Pat Peregoy, was chosen to represent the green and white class of '67. The script, a political satire, won second-place for the sophomores.



### Pre-Circus Spirit

Sophs staged rally in Rotunda a few days before Circus. Everyone joined in the singing of class and color songs.





## ***Corkettes Add Members, 'Water-Kids' Boost Roll***

The H2O Club has recently elected its slate of officers for the coming year.

The newly installed president is Ann Persak, a senior biology major from Milbrook, N. Y.; vice president is Linda Spinner, a junior home economics major from Chester; secretary is Carrey Howell, a junior home economics major from Waynesville, N. C.; treasurer is Eurlene Lang, a senior physical education major from Walstenburg, N. C.; historian is Karen Ruder a junior physical education major from Washington, D. C.; Arlene Steiner, a senior biology and chemistry major from Culpeper is in charge of publicity and Bobbi Allen, a junior physical education major from Roanoke will direct the swim meet.

New members of the H2O Club are Dona Brooker, Lucy Flanagan, Kathy Kolva, Mary Lang, Gail Nolan, Janice Smith, Arlene Steiner, and Sue Williams.

Membership in the H2O Club

has three requisites. The prospective member must have been in Corkettes for a period of one year. She must have her senior life saving and be voted into the club by the old members.

Corkettes who are to act as apprentices for the H2O Club this year are Dede Holdren, Nancy Fly, Pat Finn, Joanne Moore, Peggy Neis, Ann Lancaster, Ann Smith, Elenor Umbdenston, and Ginny Turner. Corkettes are selected from those people who try out in the fall of the year.

The H2O Club and Corkettes, along with their sponsor Miss Smith, have two main events scheduled for the year. They are now in the midst of planning for their annual water pageant to be held in the end of February. They will also sponsor the swim meet to be conducted during the spring. The H2O Club is also responsible for supplying one of the life guards for the rec swims.



New corkettes begin year of apprenticeship for H2O Club. Learning synchronized swimming is one of the first steps toward the annual water pageant.



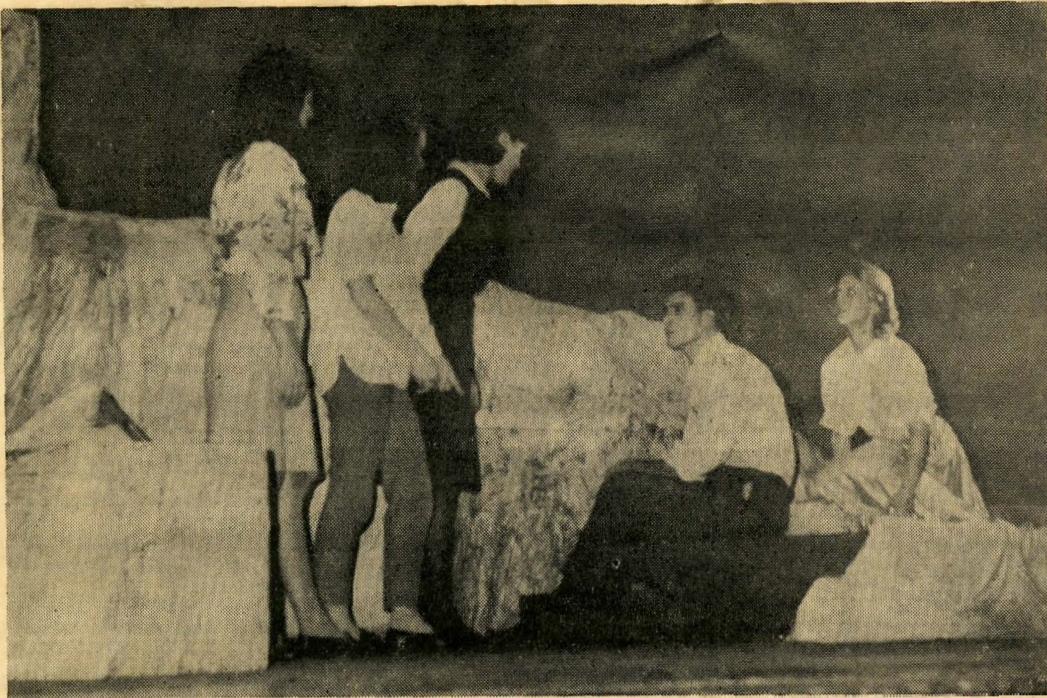

LOVE — THE HEDGEHOG CROSSES!

## Giradoux's "Electra" Premiers Tomorrow

"Love to a hedgehog is crossing to the other side of the road", so says the Beggar in Jean Giradoux's *Electra*. The play will be presented by the Longwood Players and the Hampden-Sydney Jongleurs this coming Thursday, Friday, and Saturday, December 10, 11, and 12 at 8:00 p.m. in Jarman Auditorium.

The many aspects of love are treated in an unusual way by Giradoux who uses as the basis for his play an ancient Greek story. The plight of the Atrides family centers around the discovery by Electra that her mother, Clytemnestra, and her mother's lover, Aegisthus murdered King Agamemnon when he returned home to Argos after the Trojan War. Electra's grief for her father and the revenge by she and her brother, Orestes, were also the basic themes for plays written by Sophocles, Aeschylus, and Euripides. Giradoux, however, wrote his version of the play in the 1930's rather than in the fifth century B. C.

### Cast of "Electra"

Portraying Electra, the mournful and revengeful daughter, is senior Mary Lynn Lander. Mary Lynn, an English major from Staunton, has appeared in many plays in Jarman, is secretary of Alpha Psi Omega, and president of Beorc Eh Thorn.

In the part of Queen Clytemnestra, the wrong-doing mother, is freshman Kitti Loftis. Portraying Agatha, one of the "well-known women's faces" of the court is sophomore Marv Shelley Ryan. Shelley is an English major from Norfolk and a member of the Granddaughters Club.

The three Eumenides, who during the play grow into the three Furies, are played by sophomore Karolyn McAdoo and freshmen Freda Richards and Marian Mowbray. As Narse's wife is freshman Ina Crouch. As the Beggar, who is thought, perhaps to be a god, is Gerald Ragland. Aegisthus, the regent of Argos and co-murderer of Agamemnon, is portrayed by J. P. Rogers. Orestes, the brother returned home, is played by John Hutt. In the role of the President, Agatha's dull husband is John Marshall Jones. The Gardener and second general

are played by Dave Relyea. In the role of Captain and first guard is John Martin.

### Lockwood Directs

Dr. Patton Lockwood is directing *Electra*. Assistant director is Marcia Siegfried and Director of Public Relations is (Continued on page 4)

## 'Electra'

(Continued from page 1)

Nancy Woltz. Stage Manager is Maria Konovaloff who is coordinating the backstage crews. Crew chiefs are Libby Sutphin, properties; Rusty Stephenson, lights; Pat Wall, costumes; Sally Fulton, makeup; Nan Gregory, sound and scenery; and Olivia Gibson, house.

The play is presented free to all Longwood students. For students of other colleges, tickets are \$.50 and for adults \$1.00.

## Giradoux' "Electric" Begins Rehearsals

Rehearsal is now underway for Jean Giradoux's *Electra* which will be presented December 10, 11, and 12 at 8:00 p.m. in Jarman Auditorium. Dr. Patton Lockwood is director, and Mr. David Wiley is light and scene designer. Assistant director is Marcia Siegfried and technical director is Dianne Bigger.

*Electra* will be portrayed by Mary Lynn Lander, a veteran of the Longwood stage. First, second, and third Eumenides will be played by Karolyn McAdoo, Freda Richards, and Marian Mowbray respectively.

Dual roles will be played by David Relyea as the gardener and second guard, and John Hutt as the first guard and messenger. Orestes or the stranger will be portrayed by Joe Whited; Agatha by Shelly Ryan. President by John Marshall Jones, Aegisthus by J. P. Rogers, servant by John Martin, beggar by

Gerald Ragland, Clytemnestra by Kitti Loftis, Narses' wife by Ina Crouch and youngman, page and captain, by John Martin.

In charge of backstage as the stage manager is Maria Konovaloff, assisted by Martha Spitzer.





*Critic's Choice*

## Lander Reviews Play; Applauds Production

This week The Longwood Players and The Hampden-Sydney Jongleurs presented Shakespeare's *Romeo and Juliet*. Both Mr. David Wiley, scene designer and director, and Dr. Patton Lockwood, light designer, are to be congratulated: a beautiful set peopled by some very outstanding performers opened Longwood's season with one of its most enjoyable plays.

All of the actors seemed to have captured the impact and import of the play, and, except for some unfortunate incidences, communicated this spirit to their listeners, holding them spellbound from beginning to end. *Romeo and Juliet*, played by Larry Garst and Mary Ann Chinn, were as perfectly matched as even Shakespeare himself could have imagined them. More than charming, more than brilliant, Mary Ann's interpretation was so believable that the audience appeared to forget even to breathe as she experienced the agony and the forbidden joys of loving her enemy. Larry Garst's lovesick, wailing-voiced, Romeo was a very effective portrayal.

Two other outstanding performances were those of Mildred Gwaltney and Mr. Clyde Clements. Mildred was very engaging as the rather befuddled and well-meaning nurse to Juli-

et. Her movements and walk showed much understanding of the role. It is theorized that Shakespeare had to "kill off" Mercutio before he stole the play and, indeed, Mr. Clements' interpretation of the talkative dreamer, plus his marvelous tone quality and stage poise, made him the center of attraction everytime he appeared.

Not to be soon forgotten were John Marshall Jones who adequately fulfilled the demanding role of Friar Laurence, Joe Whited, as Tybolt, fiery "King of Cats," Shirley Timberlake and J. P. Rogers as Juliet's parents, although the latter was difficult to understand at times.

This is to mention only a few.

for it is impossible to name everyone, but all of the people who worked on stage or off on *Romeo and Juliet* gave to be commended for a highly successful job well done.

## 'Player' Crew Chiefs Begin Work On Technical End Of Production

Crew chiefs have been assigned for the upcoming production of William Shakespeare's *Romeo and Juliet*. The play is a co-operative effort of the Longwood Players and Hampden - Sydney

Jongleurs. *Romeo and Juliet* was selected in connection with the 400th anniversary of Shakespearean drama and will run through November 5, 6 and 7. The play, under the direction of Mr. David Wiley, will be held in Jarman Auditorium and will begin at 8:00 p.m. sharp all three nights.

In charge of the scenery, which will make up one of the most elaborate sets used thus far in Jarman, will be Pat Dugger. The lighting will be designed by Dr. Patton Lockwood with Lief Erikson working as crew chief under him.

Jinny Starkey is heading up the costume crew and Linda Overby will be in charge of make-up. Publicity for the play is being handled by Nancy Woltz. Properties are being collected under the direction of crew chief Judy Hedrick. Sound will be taken care of by Ellen Miller.

Dianne Bigger will be acting as advisor and supervisor to all the crews for the first time in her new position as technical director. Working closely with Mr. Wiley on the production will be the assistant director, Judy Crum.

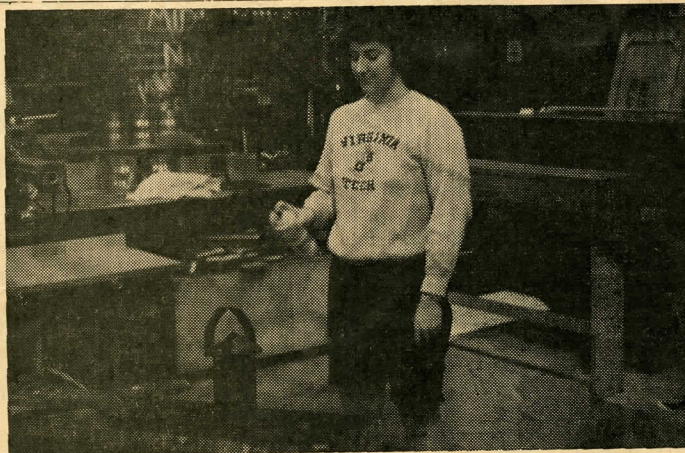

Judy Hedrick, props crew chief, is hard at work making lanterns for the upcoming production of "*Romeo and Juliet*" to be held in Jarman on November 5, 6, and 7.



# Longwood College Concert Choir, H-SC Glee Club Give Program

The Longwood College Concert Choir and the Hampden-Sydney College Glee Club will present a joint Christmas Concert on Sunday, December 13, at 3:30 p.m. in Jarman Auditorium. The program will be under the direction of Dr. John W. Molnar, director of the Longwood Choir, and Dr. Ivan Olson, director of the Hampden-Sydney Glee Club.

The program will consist of several selections performed by the separate choirs, and then a finale which will be performed by the combined choirs.

The first portion of the concert will be presented by the Longwood Choir, under the direction of Dr. Molnar. The choir, accompanied by Gail Milstead, piano, will sing several choruses from J. S. Bach's "For Us a Child is Born." They will also sing "Adoramus Te, Christe" by Palestrina; "Regina Coeli" by Aichinger; "How Far is it to Bethlehem?" by G. Shaw; "To

a Virgin Meek and Mild," a Polish carol arranged by Glarum; "In Excelsis Gloria," a French carol arranged by Henninger; and "Christmas Day," a collection of Christmas carols by Holst and arranged by Molnar. Solist during this section of the concert will be Mildred Johnson, mezzo-soprano, and Linda Pritchard, soprano.

## H-S Glee Club

The Hampden - Sydney Glee Club will present the second part of the program. Their selections will consist of "Praise Ye the Lord" by Saint-Saens; "Cantate Domino" by Hassler; "Lo, a Voice to Heaven Sounding" by Bortnianski, "Carol of the Bells," a Ukranian Carol; and the "Coventry Carol," arranged by Scott. Alan Elliott will accompany the Glee Club on the piano.

The conclusion of the program will be a presentation of the Christmas section of Handel's Messiah by the combined choirs.

Solist will be Judy Hester, contralto, and Billie Sue Board, soprano. The selections from the Messiah will be accompanied by several members of the Richmond Symphony Orchestra: Mr. Jack Kaminsky, Mr. J. Paul Note, violinists, and Mr. Victor H. Parcell, cello. Three of the Longwood Choir members will play with the symphony members. They are Doris Harwell, flute, and Sue Pearce and Penny Livingston, clarinet. Sally Pottage will accompany the choirs on the organ, and Dr. Joanne Curnutt, professor of organ and harpsichord at Longwood College, will play the harpsichord. The members of the Longwood Concert Choir are: Soprano 1: Betty Janice Bone, Mary Louise Brooks, Elrene Drayton Fishburne, Susan Margaret Fuller, Carol Dean Gibson, Karen Templeton Gibson, Catherine Anita Holmes, Carol Marie Lee, Phala Ann Leggette, Marget Charlotte Loftheim, Christine Ann Mannina, Ruth Ellen Morehead, Mary Ann, Neal, Linda Rae Pritchard, Mary Patricia Rose, Jean Rhea White, (Continued on page 3)

## Concert

(Continued from page 1)

Elea Eunice, and Maria Konovaloff.

Soprano 2: Billie Sue Board, Ann Montgomery Chappell, Myrtle Diane Cross, Margaret Ella Joan Yeager Emerson, Sandra Lynne Ferguson, Ann Courtney Fox, Doris Bruce Harwell, Judy Elaine Hester, Marian Rober Hogan, Mildred Smith Johnson, Bette Meade Jones, Judy Irene Lang, Terry Patricia MacCarthy, Gail Elizabeth Milstead, Sue Carolyn Pearce, Sharon Sue Powell, Susan De t Ramsey, Martha Carol Rex, Jessie Elizabeth Sledge, Kathleen Elaine Slusher, Elizabeth Lindsey Specer, and Ruth Lavon Wilson.

Alto 1: Martha Boswell, Sylvia Elizabeth Butler, Dallas Armstrong deKrafft, Sandra Jean Elliott, Carolyn Mae Gates, Garnette Virginia Poindexter, Sally Tod Pottage, Mary Evelyn Powell, Mary Ruth Reynolds, Enola Raye Ryan, Arnee Jeanne Stowell, Phyllis Jean Utt, Ann Willis Waesche.

Alto 2: Mary Evelyn Allen, Phyllis Rae Boykin, Carol Faye Carter, Patricia Elizabeth Clifton, Joy Rosalie Cronise Thelma Lorene Thelma Dowdy, Guelda Ann Heaven, Judith Ann Koch, Ruth Anne MacNeil, Frances Anne McCoy, Marshall Overby, Jane Carroll Seay, Judith Noel Yarroll, and Janet Lisabeth Dunn.





# Sophs — Best Hall

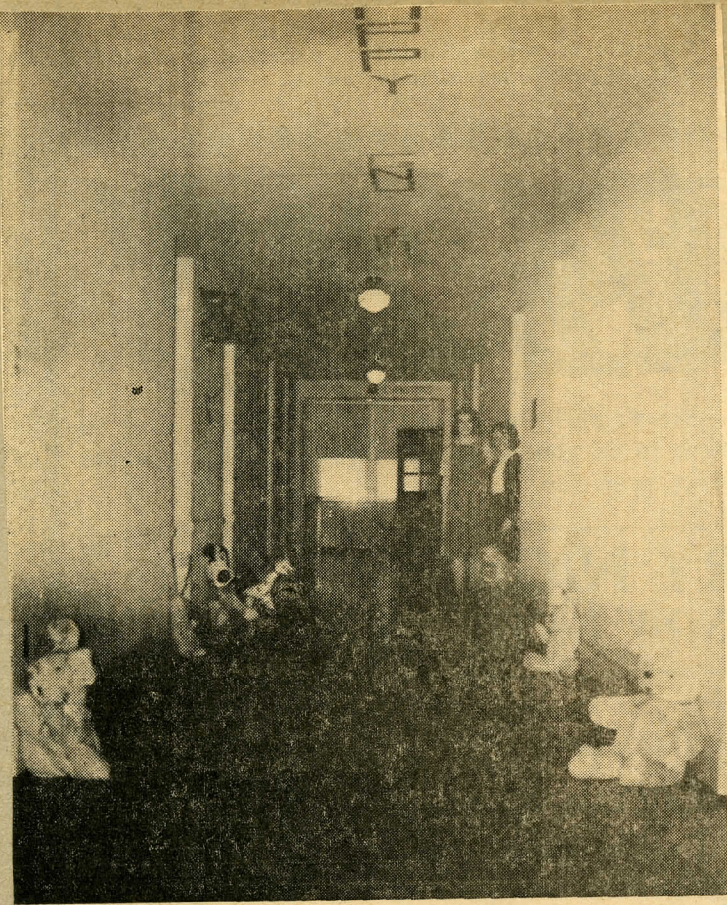

"Christmas In Animal Land" was the theme of the winning hall at the college in the annual door decorating contest.



The hall is on the second floor of North Cunningham dormitory and 10 doors were in the group. Fastened on the wall above



the animals lining the hall were such warnings as "Beware; Do Not Touch; Watch For Flying Snowballs (over a bear);



Stay Behind the Guard rail; Do Not Tease." Below the last door picture was "Just Sticking Around Until Christmas."

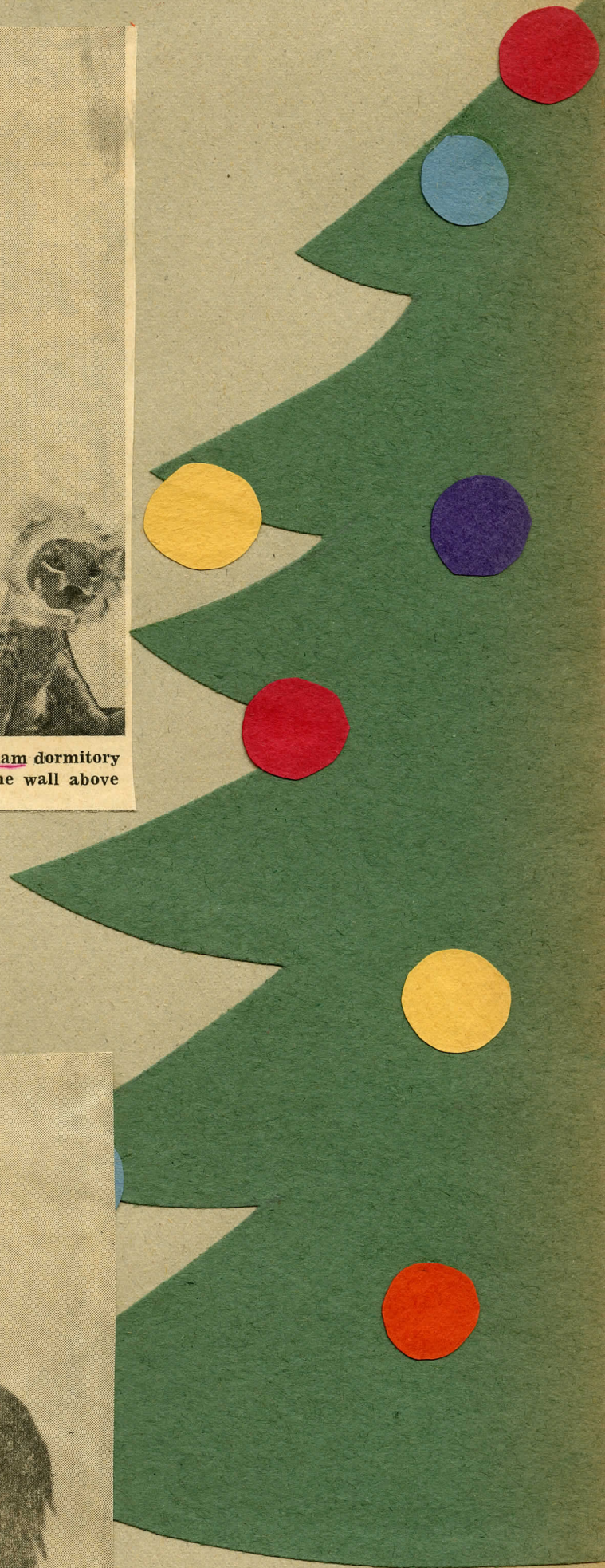



# Officers Submit Petitions

## Candidates For Minor

By Beverley Roark

Pettions for minor elections have been submitted to the elections committee and the student body.

Juniors Theresa Albright and Janet Gormus are candidates for the vice-president position of

the Legislative Board. Theresa Albright is presently serving as the Junior representative of the Activities Committee, chairman of the Elections committee, and president of the Newman Club. Janet Gormus is treasurer of the Legislative Board, and vice-president of her sorority. Last year she was elected Dorm President and has served as an orientation leader.

Candidates for secretary of Legislative Board are Sophomores Nancy Brown and Kerry Young. Nancy Brown was freshman representative to the Legislative Board. She was secretary-treasurer of her sorority's pledge class and is secretary of the Nathaniel Macon Society. Kerry Young is serving as her hall president. She is an active member of the Wesley Foundation working on the Freshman Council and Drama Committee. She served as vice-president of her sorority pledge class.

Three students are candidates for Treasurer of Legislative. These are Susan Goodes, Ann (Tootsie) Kay, and Kay Moore. Susan Goodes was freshman representative to Legislative Board, a member of Freshman Commission, and Circus Booth chairman. This year she is Freshman Counselor and was elected Circus co-chairman. "Tootsie" Kay has served as hall president and Dorm President. This year she is co-chairman of scenery for May Day. Kay Moore, who is secretary of the Spanish Club and a member of the A.A. Council, was manager of class hockey and a sophomore assistant.

Juniors Mary Lea Shoulders and Frances Stewart, are candidates for vice-chairman of Judicial Board. Mary Lea Shoulders, a recently tapped member of Alpha Kappa Gamma, is secretary of Judicial Board. She was a Circus co-chairman her sophomore year and on Freshman Commission. She is treasurer of her sorority. Frances Stewart is presently Junior representative to Legislative Board, ex-officio member of the Publications Board, and on the Assembly Committee. She served as Sophomore Representative to Judicial Board. An active member of the A.A. Council, she is manager and co-captain of the basketball team. She is first vice-president of her sorority.

Karen Walton and Rebecca White have been submitted to fill the secretarial position of Judicial Board. Karen Walton is Secretary of the Sophomore Class and her sorority pledge class and an active participant of class and campus activities. Becky White, who is Sophomore Representative to Judicial Board, is a member of the A.A. Council and class tennis manager. She was selected as animal trainer of this year's Circus. Becky plays varsity hockey and participates in many other college activities.

Beverley Cuthrie, Anne King, and Jean White are candidates for vice-president of House Council. Beverley Cuthrie, who is presently Fire Chief, has served two years as hall president and as a fire warden. She has been on the editorial staff of the Virginian for three years. In her sorority she has been historian and is now first vice-president. Anne King is a dorm president and treasurer of her

sorority. She has been a member of the Y Cabinet since her freshman year and has served as hall president. She is an active participant of class activities. Jean White is secretary of House Council, a past dorm president and hall president. She is a choir member and Y Cabinet member.

Candidates for Secretary of House Council are Sandy Byrum, Pat Perego, and Anne Quaiff. Sandy Byrum, dorm president, participates in many class activities. Pat Perego has served as hall president and assistant hall president. She was selected soph Circus Representative and was president of her sorority pledge class. Anne Quaiff is a hall president and a member of Panhellenic Council. She helped write the Circus skit and the sophomore's song for the song contest.

Joan Crenshaw, Beth Otwell and Nancy Spain are candidates for treasurer of House Council. Joan Crenshaw has served as a hall president and is sophomore representative to the Activities Committee. Beth Otwell is treasurer of her sorority and a member of the Virginian staff. Nancy Spain, a member of the Executive Council of House Council, is an assistant dorm president. A participant in class sports, she is the sophomore representative to the A.A. Council.

Olivia Gibson, Louise Mann and Jenny Turner are candidates for vice-president of the YWCA. Olivia Gibson served on the Y Cabinet for two years and is presently co-program chairman. She is treasurer of the Junior class and vice-chairman of the Activities Committee. Olivia is an active member of the Wesley Foundation and many campus organizations. Louise Mann, a past member of Freshman Commission, is co-chairman of the Spring Spiritual Life Series and assistant head of Religious Emphasis Week. She is co-chairman of "Y". Jenny Turner is presently chairman of public affairs in the Y Cabinet and was chairman of the Christmas Pageant.

She has served on House Council, is a member of the Spanish Club and Corkettes, and participates in class hockey and archery.

Candidate for Secretary of the YWCA is Carol Rex. She was vice-president of Freshman Commission and is presently co-chairman of programs for the Y.

Candidates for Treasurer of the YWCA are Lucy Hawthorne and Sharon Moore. Lucy Hawthorne is a transfer student from Meredith College where she was representative to the Christian Association and co-chairman of the Vesper committee. She is a pledge of the Home Economics honorary fraternity. Sharon Moore has been a YWCA Cabinet member for two years and is library committee chairman. She is a member of the BSU Promotion committee.

The candidates for Freshman Counselor are Ella McDade, Dean Newton and Sara Louise Puckett. Dean Newton, a member of Freshman Commission, is a member of the Wesley Foundation Council. She is also freshman representative to the Legislative Board. Ella McDade is also a member of Freshman Commission and is president of her sorority pledge class. Sara Louise Puckett is a member of the Y Cabinet and serves on the worship committee. She participated in the Spiritual Life Series.

Barbara Ragland is the candidate for vice-president of the Athletic Association. She is secretary of the A.A. Council and manager of varsity hockey. She participates in all sports either on the varsity team or class team.

Candidates for Secretary of the A.A. are Pat Brown, Lynn Howard, and Connie Spradlin. Pat Brown, a transfer from a University of Virginia extension, plays varsity basketball and hockey. She also participates in class sports. Lynn Howard, a member of the A.A. Council, is a former Corkette and now a member of the H2O Club. She was a committee head for the

water pageant and participated in color rush. Connie Spradlin is also a member of the A.A. Council. She plays varsity hockey, is class basketball co-manager and participates in class basketball, tennis and volleyball. She is also a hall president.

Diane Davis and Pat Lyddane are candidates for Treasurer of the A.A. Diane Davis, a member of the A.A. Council, is varsity hockey manager and on the varsity basketball and archery teams. Pat Lyddane is on the varsity hockey team; she is class archery manager and plays class archery, basketball, tennis, and volleyball. She is also a member of the A.A. Council.

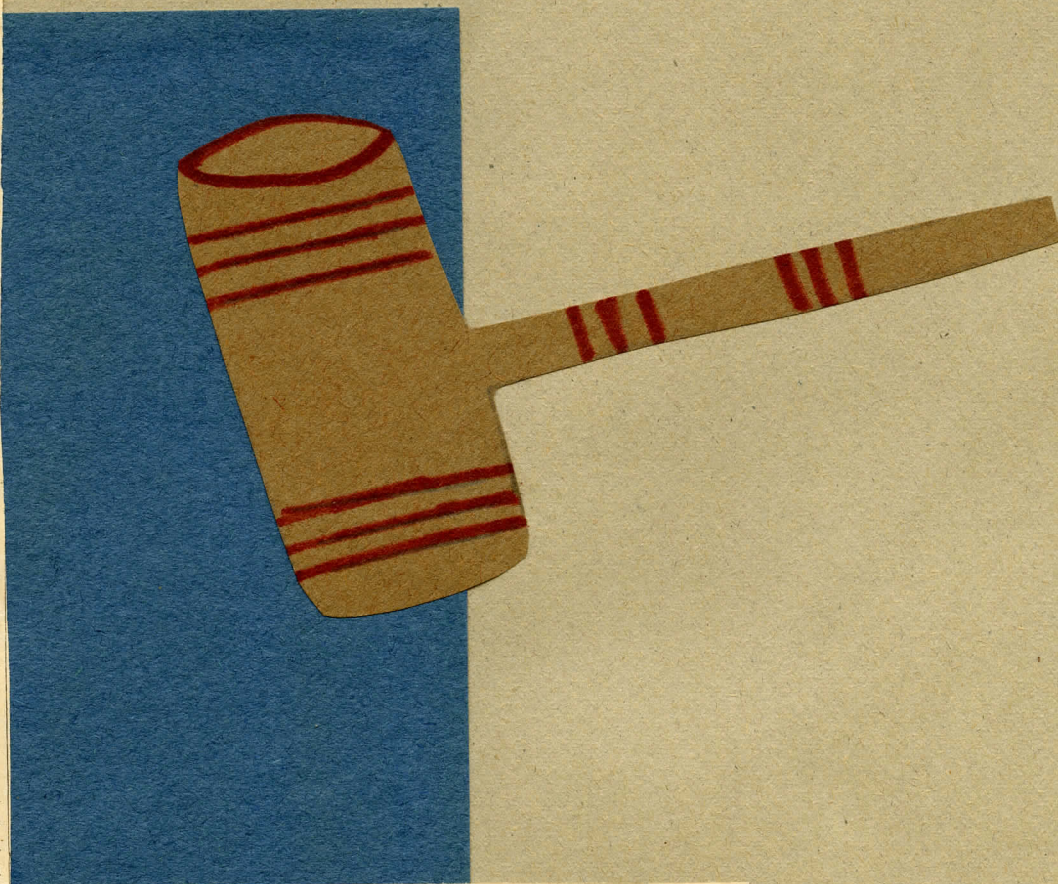



## Ninety - Five Students Honored On Dean's List

Ninety-five students have been named to the Dean's List for their superior academic work during the first semester of the 1964-1965 session. A minimum of a 2.5 cumulative average on the 3.0 system, or a 3.5 on the 4.0 system, is required for the Dean's List. These students are Theresa Jean Albright, Harriet Rebecca Anderson, Marie Ellen Anderson, Jacqueline Carter Andrews, Dorothy Jean Bales, Martha Stewart Bergeron, Betty Jane Berkley, Mary Jane Blackburn, Nevis Elizabeth Born, Martha Boswell, Frances Shenal Brady, Ann Vicars Bruce, Beverly Jane Butler, Edith Ann Carter, Carole Jeanne Cleary, Nancy Lee Cole, Anne Meredith Cordle, Judy Olean Cundiff, Billie West Cuthriell, Donna Alison Daly, Pauline Ford DePew, Kay Frances Dixon, Emily Katherine Dodge, Linda Lee Enroughty, Janie Rebecca Evans, Margaret Ann Evelyn, Barbara Ray Flinn, Vivian Carol Gale, Betty Paige

Garner, Barbara Lee Garrison, Jeanette Naff Garst, Linda Marie Georgie, Henrietta Fay Gilliam, Julie Wood Glass, Beverly Lois Goodes, and Dorothy Lee Goodman.

Also included are Elizabeth Anne Graham, Donna Ruth Gray, Shirley Ann Gunn, Dorothy Eloise Guthrie, Doris Bruce Harwell, Caress Wynn Hazelrigs, Carolyn Elizabeth Hingerly, Elizabeth Claire Hodnett, Leslie Caroline House, Linda Louise Huffman, Margaret Wilkinson Irby, Judith Leslie Ivy, Sandra Lee Jackson, Brenda Lee King, Lela Eunice King, Nancy Gay Knewstep, June Diehl Lancaster, Pauline Mary Esther Lane, Jean Louise Leary, Barbara Jean Lundie, Joan Carolyn McKenzie, Dorothy Jean Maher, Elaine Evelyn Mancil, Shirley Ann Mann, Mary Virginia Manson, Dorcerie Susan Marsh, Martha Marie Miles, Gail Elizabeth Milstead, Martha Leigh Mistr, Peggy Jane Mitchell, Nancy Linn Moorefield, Linda Gayle New, Jo Ann Woods Norman, Patricia Pauline Ogden, Mary Elizabeth Otwell, Lois Ella Parker, Elizabeth Lawrence Perkinson, Pauline Elizabeth Perrow, and Bonnie Louise Ramey.

Also on the Dean's List are Patricia Fay Reames, Lurlene Frances Robertson, Betty Virginia Ryalls, Diane Charlene Schmid, Martha Ann Spitzer, Kathleen Redmond Stone, Arnee Jeaneen Stowell, Virginia Evelyn Thompson, Carol Leonore Tingley, Ann Willis Waesche, Mary Stratton Walker, Mildred Frances Walker, Doris Annette Wenger, Jean Rhea White, Betty Bryan Whitehead, Sally Hall Whitehurst, Diana Grace Whitford, Mary Anne Woerner, Nancy Stovall Woltz, and Sarah Mae Wright.



## Players Announce Casts For Spring Productions

Tryouts for the two plays to be presented this semester by the Longwood Players and the Hampden-Sydney Jongleurs were held last week and the results have been announced.

**Blithe Spirit** by Noel Coward will be presented March 4, 5, and 6. Longwood girls in the play are sophomore Ellen Miller as Ruth, sophomore Mildred Gwaltney as Madame Arcati, sophomore Sally Richter as Elvira, junior Ann Cooley as Mrs. Bradman, and freshman Mary Ann Chinn as Edith, the maid. Gerald Ragland, a Longwood senior, is cast as Charles and J. P. Rogers from Hampden-Sydney is cast as Dr. Bradman.

Mr. David Wiley will direct **Blithe Spirit** with junior Nan Gregory as the assistant director and Senior Barbara Agee as the stage manager.

The Longwood Players is presenting its first musical, **Three Penny Opera** by Bertolt Brecht, on April 22, 23, and 24. Acting director is Dr. Patton Lockwood, with Mr. Ivan Olsen as musical director.

### Leading Roles

In the leading roles of **Three Penny Opera** from Longwood are junior Carol Gibson as Mrs. Peachum, senior Maria Konvalof as Polly, senior Chinkie King as Jenny, freshman, Jettie Paschall as Lucy, senior Gerald Ragland as Street Singer, and English instructor Mr. Richard Burnham as MacHeath.

From Hampden-Sydney in the leading roles are Thomas George as Peachum, Joe Whitted as Filch, Tom Bradley as Kimball, Taylor Boone as Brown, and J. P. Rogers as Smith.

In other roles are freshman, Pat Holmes as Bett, sophomore, Karolyn McAdoo as Dolly, freshman, Linda Gallanger as Molly, freshman Hortense Mitchell as

Coaxer, sophomore Lynn Gardner as Trixie, sophomore, Helena Mast as Violet, Bill McGuire as Jake Arthur Cox as Bob and first Constable, and John Coates as Walt and the second Constable.

Assistant directors for this play are Seniors Martha Spitzer and Marcia Siegfried. Stage manager is Pat Wallace. Director of public relations for both plays is junior Nancy Woltz, and technical director for both plays is senior June Wilson.



PLAYERS REHEARSE

Hard at work in Jarman, the Longwood Players and Hampden-Sydney Jongleurs prepare for the coming play—**"Blithe Spirit."**

## "Blithe Spirit" Materializes Into Three-Act Comedy

**Blithe Spirit**, a three-act farce by Noel Coward, will be presented this Thursday, Friday, and Saturday, March 4, 5, and 6, at 8:00 p.m. in Jarman Auditorium by the Longwood Players and the Hampden-Sydney Jongleurs.

This well-known play takes place in present-day England in the country cottage of Charles Condomine and his second wife, Ruth. An unusual sequence of events results from some enter-

tainment provided by Madame Arcati, an eccentric medium. Eventually all the characters become involved in the mischievous happenings and miscalculations which lead to an unusual and comic conclusion.

**Blithe Spirit** has been rehearsing for five weeks under the direction of Mr. David Wiley. A performance was given Monday night to a small audience of cadets from Fork Union Military Academy. The three performances this week end are free to Longwood students, \$.50 for other students, and \$1.00 for adults.

The role of Ruth Condomine is played by Ellen Miller; Charles' first wife, Elvira, by Sally Richter; the charming Madame Arcati by Mildred Gwaltney; the maid, by Mary Ann Chinn; Mrs. Bradman by Anne Cooley; Charles Condomine by Gerald Ragland, and Dr. Bradman is played by J. P. Rogers.

Assistant director is Nan Gregory, with June Wilson as technical director, and Nancy Woltz as director of public relations. Stage manager is Barbara Agee and heading the vari-

ous crews are Jackie Walker, scenery; Bobbi Rice, lights; Karen Engdahl, sound; Donna Weatherly, properties; Cheramy Howe, costumes; Beverly Roark, make-up; and Libby Sutphin and Pat Wall, house.

The next play of the season, **Three-Penny Opera** by Bertold Brecht, will begin rehearsals Monday, March 8, and will be presented the third weekend in April.



# H<sub>2</sub>O Club Presents 'Manhattan In Motion'

Next Wednesday, Thursday and Friday, February 24, 25, and 26, marks the 1965 Water Pageant. The theme of this year's show is "Manhattan in Motion". Tickets for the show will cost

35 cents each.

The Water Pageant is headed this year by co-chairmen Ann Persak and Linda Spinner. The participants in the Water Pageant will consist of the members

of the H<sub>2</sub> Club and the Corkettes.

The pageant consist of ten numbers written by various participants. In the order in which their numbers appear, the girls include: Linda Spinner, Karen Ruder, Lucy Flannagan, Connie Parkins, Susan Lawler, Geri Gerhardt, Kathy Kolva, Arlien Steiner. There will be a duet written by Ann Persak and the finale written by Miss Barbara Smith, sponsor of the H<sub>2</sub>O Club and the director of the Water Pageant.

The different numbers are representative of the mood they are trying to create. In this case, therefore, through the use of music chosen by various members of the club, the members will create an atmosphere of "Manhattan in Motion".

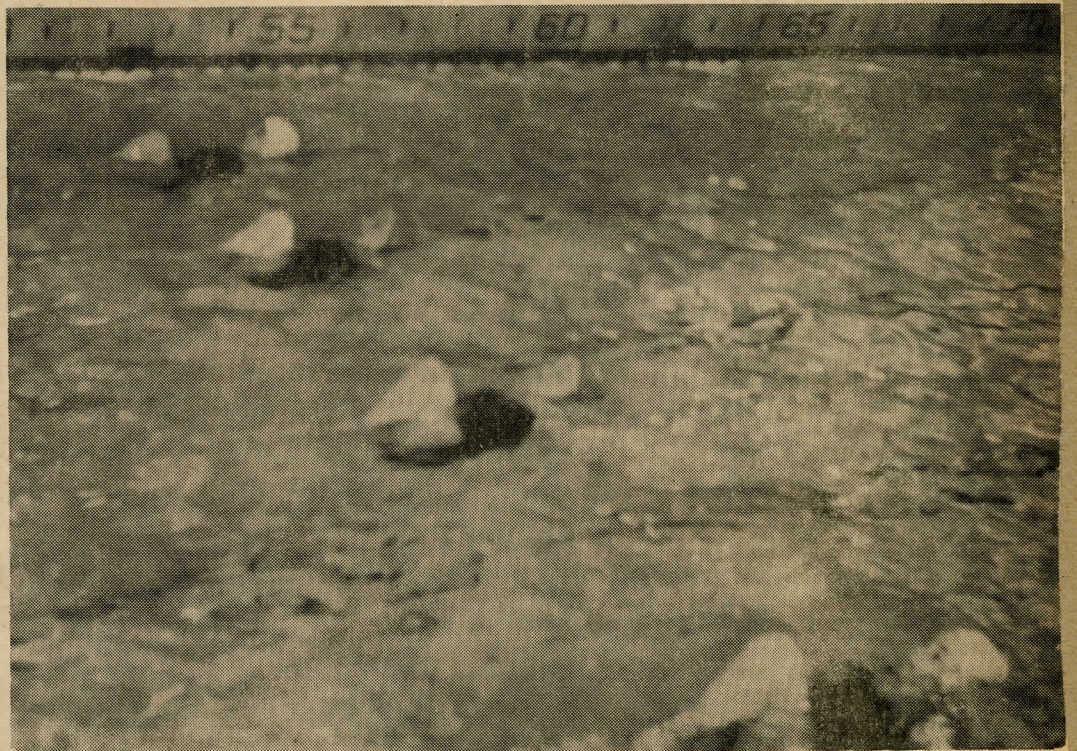

AQUA TEAM PRACTICES ROUTINES FOR WATER PAGEANT



WATER PAGEANT

H<sub>2</sub>O Club members and Corkettes perform in annual water show. Theme for this year was "Manhattan In Motion."

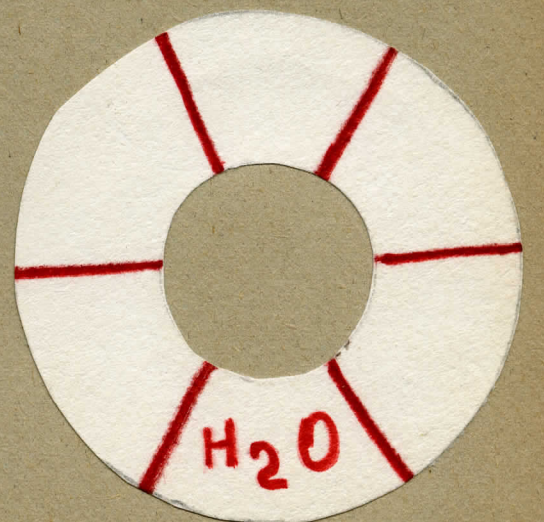





## Song Contest

The underclassmen took both awards yesterday in the Athletic Association's annual Song Contest.

For the second year in a row the Class of 1967 — sophomores — took first place with their song, this time with a class song. The Class of 1968 — freshmen — were awarded second place for their song.

The songs — class songs this year — are original in both words and music and are written by members of the respective classes.



## Spring Rush

Tuesday, February 23rd, marked the end of another rush period here at Longwood. Thirty-six girls pledged the respective groups as follows:

**ALPHA GAMMA DELTA** — Donna Tribby, Rosemary Stone, Lida Gardner, Evelyn Flannigan, Geraldine Edwards, and Patricia Brown.

**ALPHA SIGMA ALPHA** — Pamela Kerber, Barbara Holland, George Ann King, Patricia Dole, and Sondra Bailey.

**ALPHA SIGMA TAU** — Barbara Kell, Nancy Britton, and Sandra Byrum.

**DELTA ZETA** — Patricia Barnes, Sandra Millican, Janice Davis, Iva Bedsaul, Carol Harrell, and Linda Hunsicker.

**KAPPA DELTA** — Nancy Robison and Melinda Lippe.

**PHI MU** — Sandra Kilbourne, Joan Gibbs, Susan Faris, Patricia Diehr, Ann Boyd Carter, and Sarah Bond.

**SIGMA SIGMA SIGMA** — Tamara Whitt, Susan Ramsey, Camile Dennis, Mary Lewis Crump, and Linda Bayton.

**ZETA TAU ALPHA** — Janet Thompson, Mildred Gwaltney, and Mary Lee Densmore.



## Class Volleyball Awards Points For Color Cup

The class volleyball tournament ended last night with the Juniors playing the Seniors at 10:00. At 8:45 the Sophomores played the Freshmen. Monday night at 10:00 the Juniors and Sophomores played.

In the sister class games the Sophomores beat the Seniors and the Juniors defeated the Freshmen. The third game of the tournament was between the Freshmen and the Seniors with the Freshmen winning. Ten points toward the color cup were awarded to the winning color.



## Varsity Tennis Needs Support Of LC Students

The Longwood Varsity tennis team for 1965 has been selected. The members are Liz Brooks, Carolyn Cline, Henrietta Gilliam, Kay Moore, Marsha Moorefield, Barbara Ragland, Rosemary Rudy, and Sharon Williams.

The manager of the team, Carolyn Cline, said that Longwood should have an excellent team this year. She also said that in order to have a winning team they needed the support of the student body.

The coach of this year's team is Mrs. Harriss.

### April

20	Westhampton	Here	4 p.m.
24	Madison	There	2 p.m.
27	W & M	There	2 p.m.

### May

7	R.P.I.	Here	4 p.m.
8	Lynchburg	Here	4 p.m.



## English Airs, Robin Hood Invade Campus May Day

Longwood's Dell takes on an Old English May Day air, as Robin Hood and his band of Merry Men invade Sherwood Forest and the Nottingham Festival!

Narrated in "cockney" English by Milly Gwaltney, the program this year (beginning at 2:00) features a fencing match, archery and cudgeling match, and various types of dancing — including the traditional Maypole Dance, an old English custom.

As an added attraction, the Highland Springs Band and the Longwood Choir will perform.

Everyone is invited to join in the festivities of the day as Robin Hood rides again!

Committee heads for May Day include Ann Hutchinson, script; Ealene Dalton, costumes; Nola Ryan, music; Pat Peregoy, and Longwood Choir will perform. Ann Coleman, sound; Pat Dugger, technical director; Gerry

Edwards, publicity; Martha Muire, programs; Kit Sweezy, make-up; Sena Bowden, transportation; Brenda Donavant, clean-up; Pat Thomas, dance; Lynn Garner, director.



## Longwood "Y" Presents Easter Sunrise Service

Tomorrow morning, April 15, at 6:45 A. M. the Y.W.C.A. will present an Easter Sunrise Service in the Sunken Gardens.

"The Resurrection" by Ernest K. Emurias will be the play presented at this inspirational service. It is the story of the crucifixion of Christ and his resurrection from the dead. The setting is the tomb in Joseph's garden on the first Easter. Cast members are: narrator, Mildred Gwaltney; Joseph of Arimathea; Ginny Daughtery;

May, mother of Jesus, Nancy Young; Mary of Magdala, Brenda Donavant; Angel, Patsy Diehr; Peter, Bonnie Abbitt; John, Peggy Weis.

Chairman of the program is Susan Marsh. Co-chairman is Sara Puckett and Doris Harwell is music director.

The service is to stress the religious, meaningful aspects of the season, not the commercial, and for this reason the "Y" urges all students to attend.





## Student Government Installs '65 Members

Tuesday, April 6, the newly elected officers and representatives of the Legislative and Judicial Board were installed in an assembly.

Milly Woodward, outgoing president of the Legislative Board, turned over the gavel to Jenny McCoy. Jenny then installed the other officers of the Legislative Board: Janet Gormus, Nancy Brown, and Susan Goodes; the senior class representatives: Theresa Albright and Jean White; the junior class representatives: Tootsie Kay and Sandy Byrum; the sophomore class representatives: Patsy Diehr and Elinor Walnes, the day student representative: Peggy Gee; and the ex officio member: Judy Cundiff.

Anne Cordle, outgoing chairman of the Judicial Board, gave the newly elected chairman, Linda Bassford, the oath of office. Linda then installed the other new officers of the Judicial Board: Mary Lea Shoulders and Becky White; the senior class representatives: Frances Stewart and Sandy Coder; the junior class representatives: Pat Finn and Karen Walton; the sophomore class representatives: Nancy Britton and Nancy Walnes; and the day student representative: Peggy Cave.

After the installation service, Pete Wales, the outgoing chairman of House Council at the University of North Carolina, spoke on the effect of honor systems in American colleges. Pete is presently one of the two southern representatives of the National Supervisory Board of the National Student Association.

## Longwood College Student Body Chooses Subordinate Officers

Thursday, March 18, twelve students were chosen by the student body to fill the subordinate offices of the major campus organizations.

Vice-president of the Legislative Board is Janet Gormus. Janet is an English major from Richmond. She is treasurer of the Legislative Board and is vice-president of Delta Zeta. She was a dorm president her sophomore year and orientation leader this year.

Nancy Brown is the new secretary of the Legislative Board. Nancy, a sophomore, is an English major from Richmond. She is a representative to the Legislative Board this year and is secretary of the Nathaniel Macon Society. As a freshman she was a representative to the Judicial Board and secretary-treasurer of her Alpha Sigma Tau pledge class.

The new treasurer of the Legislative Board is Susan Goodes, a sophomore from Richmond. Her freshman year Susan was on the Legislative Board, Freshman Commission and chairman of the program committee for Freshman Production. This year she was Circus chairman for the sophomore class and Freshman Counselor for the "Y."

### Judicial Board

Mary Lea Shoulders will be the vice-chairman of the Judicial Board. Mary Lea, from Blacksburg, has contributed much to Longwood. She is secretary of the Judicial Board and treasurer of Alpha Sigma Tau. She was Circus co-chairman her sophomore year and on Freshman Commission. Mary Lea was recently tapped into Alpha Kappa Gamma.

Becky White is the new secretary of the Judicial Board. Becky is an Elementary and Sociology major from Richmond. Last year she was a sophomore representative to the Judicial Board. She has been on the Wesley Foundation Council for two years and was formerly the state MYF president. She is a

member of the A. A. Council, is class tennis manager and is on the varsity hockey team. Becky was selected as animal trainer this year and is active in many college functions.

### New YWCA Officers

The new vice president of the YWCA is Louise Mann. Louise, a junior, is an English major from Colonial Heights. She is Spring Spiritual Life Series co-chairman and assistant head of Religious Emphasis Week. She is treasurer of Student Education Association. She is a member of House Council, Freshman Commission, Longwood Forum, Canterbury Club, and Beorc Eh Thorn.

Carol Rex was elected secretary of the YWCA. Carol is an Elementary major from Charlottesville. She was vice-president of Freshman Commission last year. This year she is co-chairman of the program committee for the YWCA and is scholarship chairman for Alpha Sigma Alpha.

Lucy ("Cookie") Hawthorne is the new treasurer of the YWCA. Cookie, a Home Economics major, transferred to Longwood this year from Meredith College in Raleigh, N. C. At Meredith she was a representative of the Meredith Christian Association and co-chairman of Vespers. She is a pledge to the Home Economics honorary fraternity and a member of Alpha Sigma Tau.

Dean Newton was elected Freshman Counselor. Dean, an Elementary major from Fredericksburg, is president of the Freshman Commission and a representative of the Legislative Board. She is also a member of Wesley Foundation Council and on House Council.

### Active House Council

The new vice-president of House Council is Anne King. Anne, a junior, is a Biology major from Disputanta, Va. She is dorm president and on the Executive Council of House Council. Anne is a member of "Y" Cabinet, a member of Student

Education Association and treasurer of Phi Mu. She has participated in many campus activities.

Ann Quaiff, an Elementary major from Richmond, is the new secretary of House Council. Ann is hall president this year and had part in writing the sophomore class song for the song contest. She was in Freshman Production and Circus. For the past two years she has been Panhellenic alternate representing Phi Mu.

Nancy Spain was chosen as treasurer of House Council. Nancy, a sophomore from Richmond, is a History and Social Science major. This year she is an assistant dorm president and on the Executive Council of House Council. She is sophomore representative of A. A. and participates in class sports and class activities.

### Athletic Assoc. Minor Offices

Barbara Ragland is the new vice-president of the Athletic Association. Barbara is a Physical Education major from Richmond. She is the present secretary of the Virginia Association for Health, Physical Education and Recreation. She is either class or varsity player for all A. A. activities. Barbara is a member of Alpha Gamma Delta social sorority.

Secretary of the Athletic Association is Connie Spradlin. Connie, a junior, is a physical education major from Lynchburg. She is a member of A. A. Council, co-manager of class basketball and participates in varsity hockey, class tennis, class basketball and class volleyball. She is in Sigma Kappa social sorority.

Diane Davis, a Physical Education major from Arlington, was elected treasurer of the Athletic Association. Diane is on A. A. Council. She has played on the varsity teams of basketball, hockey and archery and last year was the varsity hockey manager. Diane presently holds the school record for archery.



## Damron Betrothal Announced

VIRGINIA BEACH — Mr. and Mrs. William George Damron announce the engagement of their daughter, Miss Mary Virginia Damron, to Eugene William Bichner.

Mr. Bichner is the son of Mr. and Mrs. Harry George Bichner Jr.

Miss Damron graduated from Norview High School. She is attending Longwood College where she is a member of Phi Mu social sorority.

Mr. Bichner is a graduate of Princess Anne High School. A May wedding is planned.



Miss Damron

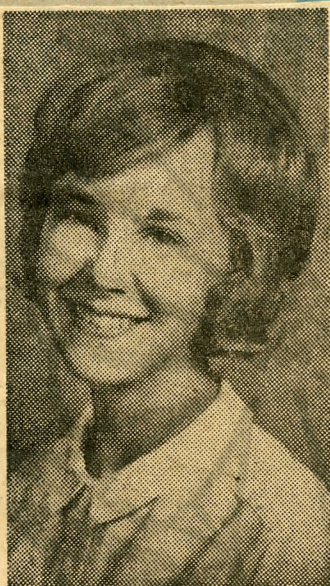

Miss Heather Magruder

## Magruder, Sloan Engagement

Mr. and Mrs. Robert S. Magruder announce the engagement of their daughter, Heather Miller, to Francis Gibbons Sloan Jr., son of Mr. and Mrs. F. G. Sloan, all of Chester.

Miss Magruder attends Longwood College, where she is a member of Kappa Delta Sorority.

Mr. Sloan attended North Carolina State College, where he was a member of Sigma Phi Epsilon. He attends Richmond Professional Institute.

An August wedding is planned.

## Miss Peck, Mr. Roberts Are Engaged

CLIFTON FORGE — Mr. and Mrs. Jesse W. Peck Jr. of Clifton Forge announce the engagement of their daughter, Ruth Ellen, to Phillip A. Roberts Jr., son of Dr. and Mrs. Roberts of Staunton.

Miss Peck attends Longwood College, where she is a member of Delta Zeta sorority.

Mr. Roberts was graduated from Davidson College and attends the University of Virginia Law School. He is a member of Alpha Tau Omega.

A June wedding is planned.



Burrs Studio

Miss Ruth Ellen Peck





NEW MISS LONGWOOD

## Linda Pritchard Wins Miss Longwood Title

By Kay Young

Miss Linda Rae Pritchard of Virginia Beach was crowned Miss Longwood 1965 in Jarman Auditorium on Saturday night. She was crowned by Honey Johnson, Miss Longwood 1964. Linda was sponsored by the Concert Choir of which she is a member. A sophomore music major, she sang her way to the hearts of the judges and won the title.

Linda will go to the Miss Virginia Pageant in Roanoke July 6-10 as Longwood's official representative. She was awarded \$100 travel expenses for this occasion. Also, Linda received a General Electric travel iron, an American Tourister overnight bag, a \$5 gift certificate and a \$3.50 gift certificate, an artificial flower arrangement, and a decorated cake; the Slater Food System presented her with a silver Revere bowl.

### Runners-Up

First runner-up and elected "Miss Congeniality" by the other contestants was Miss Gail Adams Dervishian from Richmond. Gail, sponsored by the Sophomore class, danced as her talent.

Miss Jeri Carlyle Rawles of Cheapeake was second runner-up. Jeri is a senior and was sponsored by Sigma Sigma Sigma social sorority.

Miss Carolyn Mae Gates, an organ playing freshman from Rice, was third runner-up, and Miss Jennifer Renea Camper of Virginia Beach was fourth runner-up. Jennifer had a dance and baton twirling act.

The other contestants included: Misses Swanna Kaye Catron

of Pulaski, Myrtle Diane Cross of Portsmouth, Carol Lynn Dedischew of Waynesboro, Barbara Joan Hall of Salisbury, Maryland, Linda Lee Hunsicker of Richmond, Pamela Ann Kerber of Virginia Beach, Martha Frances Muire of Newport News, Mary Karen Ruder of Washington, D. C., Judith Linda Tate of Richmond, Sarah Ann Wohlford of Roanoke, and Nancy Lee Young of Richmond.

Mr. Robert Woodburn of the Longwood College English and Speech Department was Master of Ceremonies. He has previously been both a radio and TV announcer and was emcee for the Farmville 1965 "Junior Miss Pageant."

### Judges

The judges arrived on campus and began interviews with the contestants at ten o'clock Saturday morning. The judges included: Jim Gentry of Gentry Studios in Salem. He is vice-president of the Virginia Photographers Association and has judged several pageants in the past. Harvey Hudson is manager and vice-president of WLEE in Richmond. He has acted as both judge and emcee of pageants of this kind. Artie Levin of WSLSTV Roanoke, is seen statewide as "Mr. Physical Fitness." He has judged many pageants in relation to the Miss Virginia pageant. Betty Jo Patsel from Roanoke is the producer-director of the Miss Virginia Pageant and is the associate producer of the Miss America Pageant. Bernice Ward is hostess of the War Memorial in Vinton. Last year she served as chaperone for the

(Continued on page 3)



## Pritchard Wins Crown

(Continued from page 1)  
Miss Virginia Pageant.

### Behind the Scenes

Those behind the scenes who made possible the 1965 pageant included: Honey Johnson, Miss Longwood 1964, who was the producer-director for this year's pageant; the assistant director was Pat Finn, who was assisted by Carolyn Prillaman; and Doris Koshler was secretary.

The House Committee who took care of tickets, programs, and ushering was headed by Olivia Gibson who was aided by the Freshman Commission. Publicity was cared for by Carole Jean Cleary. Lights were operated by Anita Osborne; the scenery crew chief was Ginny

Morton; sound was made by Theresa Albright; and props were secured by Judy Hedrick. Julia Lookabill and Bev Cuthriell were in charge of securing judges. Music was furnished by Sally Tod Pottage. The tea and reception were taken care of by Earlene Dalton and Vicki Doss.

The theme of the 1965 pageant was "A Re-enactment With Beauty." The contestants were judged according to their beauty, talent, personality, and intellect. The Miss Longwood Pageant was a preliminary to the Miss America Pageant. Linda Pritchard, Miss Longwood 1965, could become Miss America 1966!



## Pi Omega Pi

Pi Omega Pi, national honorary fraternity in Business Education, has selected its new members, with the initiation service to be held on April 29. The new inductees are Gail Gooch, Catherine Hamilton, Virginia Hartz, Judy Phelps, Nancy Schrum, and Lea Wilson. These girls were pledged last Thursday.

The society has also elected its new officers. They are: president, Jackie Leath; vice-president, Gail Gooch; secretary, Shirley Mann; treasurer, Barbara Gillespie; and historian-reporter, Pat Meekins.

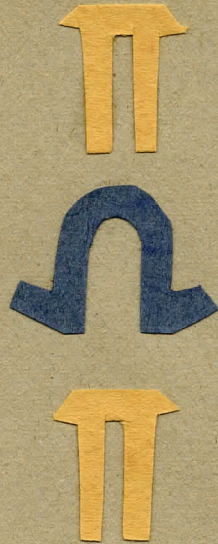

## Home Ec. Honorary

Alpha Upsilon chapter of Kappa Omicron Phi, the national honorary fraternity of Home Economics held its initiation on April 8, 1965. The following students were initiated: Diane Deane, Vivian Fleshman, Brenda Gibson, Carey Howell, Hilda Jones, Carolyn Keys, Cathy Morton, and Betty Williams. The requirements for membership into this organization are a "B" average in Home Economics with a C+ overall average.



## Pearce Presides As President For Coming Year

Sue Carolyn Pearce, a junior, has been chosen President of Sigma Alpha Iota, National Honorary and Professional Music Fraternity for Women for the coming school year, 1965-66. The Gamma Kappa Chapter here at Longwood also elected Susan Margaret Fuller, a sophomore, as Vice - President. Elizabeth Pence Livingston, also a sophomore, was chosen Recording Secretary, and Corresponding Secretary is Linda Rae Pritchard, a sophomore. Gail Elizabeth Milstead, a sophomore, was chosen to be Treasurer. Sally Tod Pottage, a junior, was elected Chaplain, and a sophomore, Sylvia Elizabeth Butler, was selected Editor.

Arnie Stowell, a freshman voice major, was the only new member taken into the honorary fraternity this semester. Arnee is a Dean's List student; she recently gave her Musicales Pledge Recital and was inducted into membership.

Sigma Alpha Iota requires a 3.0 average and before initiation the pledge must give her pledge recital.



## Phi Beta Lambda Chooses Mann State President

Shirley Mann, Rose Mary Street, twelve other delegates and Phi Beta Lambda's sponsors, Mrs. Taliaferro and Mr. Meyers, attended the State Phi Beta Lambda Convention. The convention was held in Norfolk and took place during the Azalea Festival, April 23, 24, and 25. Shirley was elected by the Longwood Chapter to compete for office. She was elected President by an open election during the Convention. As President Shirley chose Rose Mary Street as her Secretary.

As president, Shirley will attend the National Phi Beta Lambda Convention which will be held in Cincinnati, Ohio, June 13, 14, and 15. In July Shirley will attend the Massanetta Leadership Conference.





## Sophs Select Officers; Vote Hamner President

Betty Jo Hamner of Richmond has been reelected to the office of President of the Class of 1967. Betty Jo has been active in class and school activities since her arrival on campus in September 1963. She was elected Vice-president of the Freshman Class, and then was selected to preside over the sophomore class. Betty Jo is a member of Sigma Kappa social sorority and has been selected to the May Court this year.

Gail Dervishian was elected Vice-president of next year's junior class. Gail was the runner-up in this year's Miss Longwood Pageant; she is a member of Kappa Delta social sorority. Gail was the sophomore representative to the Assembly Committee this year, and she has served on many class committees.

Pat Brown, a transfer student this year from the Madison County extension of the University of Virginia, was chosen Secretary. Pat is from Culpeper, and although this is her first year here, she has found the spirit of Longwood. Pat played varsity hockey and basketball; she was a member of the A. A. Council; and she was a clown in Circus.

Mary Virginia Manson of Blacksburg was chosen to be Treasurer of the class. "Gurg" was Vice-president of the sophomore class this year. She played varsity basketball, participated in class sports, and made the Dean's List. Gurg is also a member of Alpha Sigma Alpha

social sorority.

Kathy Still from Cascade was chosen to represent the juniors on the A. A. Kathy was on the Elections Committee this year. She played varsity basketball and participated in the Round-Robin volleyball tournaments. Kathy has demonstrated class loyalty through her participation in class activities and in Circus.

The two Legislature Board representatives from the class are Sandra Byrum and Tootsie Kay. Sandy is from Norfolk. This year she was Dorm President for North and was on the Executive Council of House Council. Also Sandy is a member of Alpha Sigma Tau social sorority. Tootsie is from Waynesboro. Last year she was Hall President and Dorm President; she is a member of Sigma Kappa social sorority. Tootsie has participated in May Day, as well as the round robin volleyball tournament.

The two Judicial Board members are Pat Finn and Karen Walton. Pat, from McLean, is a member of Sigma Kappa social sorority and was a member of Freshman Commission. Karen is from Arlington. She was secretary of the sophomore class. She has participated in May Day, Circus, and Freshman Production. Next year Karen will also be secretary of Sigma Kappa, her social sorority.

In speaking of next year Betty Jo said that she only hoped the class would continue working together and would make it a successful year.

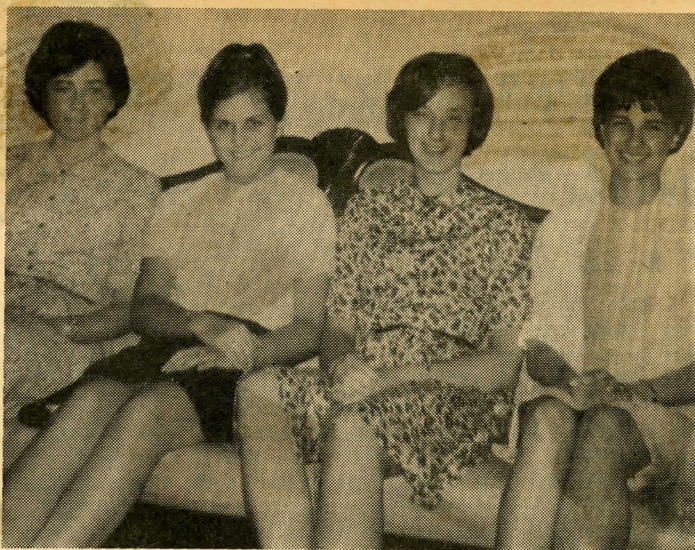

JUNIOR CLASS OFFICERS



## HomeEconomicsClubSpringFashionShow Features Student Self-Made Garments

Last night the Home Economics Club held its annual spring fashion show in Jarman Auditorium. This year the show was the largest ever with a total of 56 girls modeling garments they had made. The production was narrated by its co-chairmen, Claudia Edwards and Bernice Newman, and was based on the theme, "Dress Rehearsal."

To present specific types of clothing, the show was divided

into four acts. The first act, "Scene Stealing Casuals," introduced light and bright cotton blouses, skirts, jumpers and shirt waist dresses. "Suits in the Spotlight," act two, emphasized cotton and woolen suits of varying styles and colors. Act three, "Dress Review," displayed an assortment of stylish fashions equally suitable for date wear and other dressy occasions. The last act, "Grand Finale Formals," was the highlight of the evening. It featured sophisticated cocktail dresses and elegant formals and was a fitting conclusion to the parade of fashions.

All the participants modeled garments made under the supervision of Miss Lora M. Bernard, Clothing and Textiles Instructor at Longwood.

After the show, faculty members, other invited guests, and participants attended a reception held in the Home Economics building.

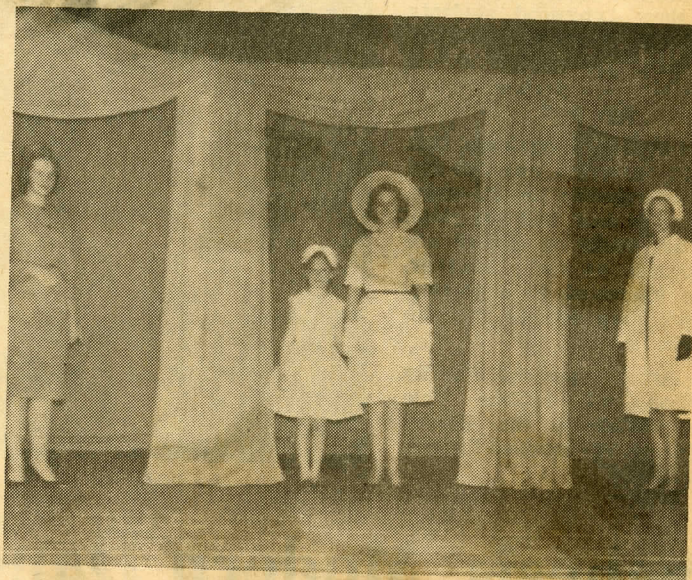

From left to right: Margaret Poole, Robbie Terry, Carol Bradshaw, and Lynn Baker model fashions they made in their home economics classes. Robbie, who represents a younger generation, is the daughter of Dr. Terry of Farmville.



## *"Three Penny Opera"*

### *Takes Audience Aback*

By Mary Lynn Lander

On April 22, 23, and 24, Longwood students and friends enjoyed something a little different than is usually seen on Jarman's stage. "The Three Penny Opera" was a big success and congratulations are due Dr. Patton Lockwood, director, Dr. Ivan Olson, musical director, and Mr. David Wiley, scene designer.

Heading the talented cast as MacHeath, was Mr. Richard Burnham, a new member of Longwood's English faculty. Mr. Burnham played his role well, always seeming a sly and clever maneuverer, and his voice was charming, if not strong. Often, though, it was obvious that Mr. Burnham didn't know what to do with his cane.

Polly Reachum, one of MacHeath's unsuspecting wives, was played by Maria Konovaloff. Maria was a Polly with a lovely voice.

Her parents, Mr. and Mrs. Peachum, were both especially good. Tom George as Mr. Peachum sang in clear tones. Carole Gibson more than once stole the scene as Polly's worried, "drown-it-in-drink" mother.

To be especially commended is Pat Wallace, who, at a late date, took over the role of Tiger Brown. Pat brought to the role all of her talent, and one could not have asked for a better Tiger Brown, but, since compensations had to be made, why couldn't the pitch of her song have been just a little higher? The other loves of MacHeath were Lucy, played by Jettie Paschall, and Jenny, played by Chirkie King. Jettie's strong, full voice and charming manner were refreshing. Chirkie King, although not very strong on volume, gave her songs a professional touch with hand and body gestures that showed much thought and work.

Of interest were Gerald Ragland, Jr., and J. P. Rogers, who both played dual roles quite well. J. P. was especially amusing in his Commissioner Smith act.

# Athletic Association Selects New Council

The 1965-66 Athletic Association Committees have been formed and the Council announced. The committees and members are as follows: Varsity Hockey Manager — Connie Gallahan and Jean Hendricks; Class Hockey Managers — Nancy Fey and Rusty Stephenson; Varsity Basketball Managers — Sharon Williams and Vannie Gunter; Class Basketball Managers — Ruth Limbrick and Lucy King; Class Volleyball — Patty Dole and Vada Condrey; Class Softball — Sandy Long and Pat Brown; Varsity Tennis — Kay Moore; Class Tennis — Pat Borkey; Varsity Archery — Karen Ruder; Class Archery — Carolyn Burnette; Golf Manager — Kathy Kolva; Class Swimming Manager — Eleanor Umbdenstock; Historian — Ginny Padgett. The Publicity committee will be headed by Judy Hicks as Chairman, Alberta Doran, Jo Ann Dayne, Judy Bateman, Joan West, Hilda Jones, and Ginny

Morton. The chairman of the Recreation Committee is Pat Lyddane; the Committee consists of Helena Hall, Nevis Born, Mary Grompf, Brenda Donavant, Carolyn Cline, and Kathy Harris. Lynne Howard is Chairman of the Social Committee, with Margaret Robinson, Mary Long, Margaret Lawson, Dede Holdren, Jayne Eddy, and Karen Engdahl serving on the Committee. The Senior Class Representative is Phyllis Lasley; Junior Representative is Kathy Still; Sophomore Representative is Peggy Wilkins. The Freshman Representative is to be elected.



## Persak Attends Swimming Meet

On May 8, Ann Persak, Geri Gerhardt, and Kathy Kolva will attend the Fourth Annual Invitational Intercollegiate Synchronized Swimming Meet at the University of North Carolina at Chapel Hill. The meet is sponsored by the Amateur Athletic Union.

Geri and Kathy will swim a duet called Sea Fever, in competition; while Ann will swim a solo called Carousel: Grace and Majesty. Ann will also enter the stunt competition. She must do three required stunts and then three optional ones.

The girls will be accompanied by Miss Smith.



## Club Announces New Officers

The H2O Club has elected their officers for the year 1965-66. They are: President — Geri Gerhardt; Vice-President and co-chairman of the Water Pageant — Kathy Kolva; Secretary — Nancy Fey; Treasurer — Lucy Flannagan; Historian — Susan Lawlor; Publicity — Dede Holdren; and Swim Meet Chairman — Elinor Umbdenstock.

The club has also taken in new members. They are: Nancy Fey, Pat Finn, Elinor Umbdenstock, Dede Holdren, Ann Lancaster, and Peggy Weiss.

Initiation of the officers and new members will take place on April 23 at the H2O Club Banquet.





## College Choirs Present Annual Spring Concert

By Phyllis Hummer

The Longwood College Concert Choir and the Randolph-Macon Glee Club will jointly present the annual Spring Choral Concert on Wednesday, April 28, at 8 p.m. in Jarman Auditorium.

The program will consist of several selections performed by the separate choirs, and then a finale, which will be performed by the combined choirs.

The first portion of the concert will be presented by the Longwood Choir, under the direction of Dr. John W. Molnar. This first part of the program is devoted to rather serious works, both classic and contemporary in nature. The choir, accompanied by Doris Harwell, Gail Milstead, Sally T. Pottage, on piano, will sing "Lift Up Your Hearts, Sing Ye," by Gretchanioff. The Gretchanioff is a song of exultation followed by two predominately soprano works by Faure, Mozart "Kyrie," with clarinet accompaniment by Sue Pearce and Penny Livingston, and the "Bell Chorus," with percussion accompaniment and alto Judy Hester.

The combined choirs will follow with Brahms' "How Lovely Is Thy Dwelling Place." Mezzo-soprano Honey Johnson will be soloist in Schubert's "To Music," to lead off a selection of light numbers, including a beautiful Celtic lullaby and a rousing ballad inspired by the Irish, "Follow Me Down to Carlow."

The Randolph - Macon Glee Club will present the second part of the program, performing a group of familiar "songs of yesteryear." Their selections will consist of "Stars of the Summer Night," "When You and I Were Young, Maggie," "Seeing Nellie

Home," arranged by Parker-Shaw; "Li'l Liza Jane," arranged by Hunter-Shaw; "Lorena," and "Love's Old Sweet Song," arranged by Hunter-Parker-Shaw.

The conclusion of the program will be the presentation of Offenbach's "La Vie Parisienne" by both choirs. Parisienne is a very lively, contemporary work, relating the life of tourists in Paris.

The members of the Longwood Concert Choir are: Soprano 1 Betty Jane Bone, Mary Louise Brooks, Eirene Drayton Fishburne, Susan Margaret Fuller, Carole Jean Gibson, Karen Templeton Gibson, Catherine Anita Holmes, Carol Marie Lee, Phala Ann Leggette, Marget Charlotte Loftheim, Christine Ann Mannina, Ruth Ellen Morehead, Mary Ann Neal, Linda Rae Pritchard, Mary Patricia Rose, Jean Rhea White, Elea Eunice, and Maria Konovaloff.

Soprano 2: Billie Sue Board, Ann Montgomery Chappell, Myrtle Diane Cross, Margaret Ella, Joan Yeager Emerson, Sandra Lynne Ferguson, Ann Courtney Fox, Doris Bruce Harwell, Judy Elaine Hester, Marian Rober Hogan, Mildred Smith Johnson, Bette Meade Jones, Judy Irene Lang, Terry Patricia MacCarthy, Gail Elizabeth Milstead, Sue Carolyn Pearce, Sharon Sue Powell, Susan Dent Ramsey, Martha Carole Rex, Jessie Elizabeth Sledge, Kathleen Elaine Slusher, Elizabeth Lindsey Spicer, and Ruth Lavon Wilson.

Alto 1: Martha Boswell, Sylvia Elizabeth Butler, Dallas Armstrong deKrafft, Sandra Jean Elliot, Carolyn Mae Gates, Garnette Virginia Poindexter, Sally Todd Pottage, Mary Evelyn Powell, Mary Ruth Reynolds, Enola Raye Ryan, Arnee Jeanne Stowell, Phyllis Jean Utt, and Ann Willis Waesche.

Alto 2: Mary Evelyn Allen, Phyllis Rae Boykin, Carol Faye Carter, Patricia Elizabeth Clifton, Joy Rosalie Cronise, Thelma Lorene Dowdy, Gelda Ann Heaven, Judith Ann Koch, Ruth Anne MacNeil, Frances Anne McCoy, Marshall Overby, Jane Carroll Seay, Judith Noel Yarroll, and Janet Lisabeth Dunn.

The Randolph - Macon Glee Club will arrive on the Longwood campus about 4 p.m. Wednesday to rehearse, have some free time, and have dinner in the dining hall.

The Longwood Choir performed at Randolph-Macon with the Glee Club on April 20 before a well-sized audience. They hope this attendance will be repeated at the return concert, as they present a "very ambitious program, bringing in many different phases and kinds of music."

## Music Students Present Recital

An hour of contemporary songs in English was presented by the Longwood music department last Thursday evening in the Student Building lounge.

All those on the program were students of James McCombs, assistant professor of music at Longwood.

The sopranos included Karen Gibson, Phala Legette, Susan Fuller, Lavon Wilson, Gail Milstead, Nancy Via, Christine Mannina, Billie Sue Board, and Linda Pritchard.

The contraltos were Susan Ramsey and Arnee Stowell. Mildred Johnson, mezzo - soprano, also performed.

Accompanying on the piano were Sharyn Powell, Sylvia Butler, Elizabeth Spicer, Virginia Poindexter, Joy Cronise, and Sue Pearce.



## Longwood Students Celebrate May Day

The Longwood Dell will take on a festive air Saturday, May 1, at 2:00 p.m. as the annual May Day Pageant is presented. During the festivities, the Highland Springs Dance Band will present a short concert. The band will play during the presentation of the Court and the skit which follows. The Longwood College Choir will sing several selections.

As the skit, ROBIN HOOD, begins, the narrator, Mildred Gwaltney will set the mood by giving an account of the May Day Festivities of "Merri Old England". The trumpet next will sound, announcing the presentation of the May Court. Members of the Court will be escorted by their fathers. For the entertainment of the Court and audience, Robin Hood and his men will hold a tournament of cudgeling, archery, and fencing. This type of tournament is typical of those that might have been seen in the time of Robin Hood. Live horses will be used in the performance. Much

preparation has gone into making this May Day especially successful. There are to be elaborate costumes and romantic scenery. The main cast is as follows: Robin Hood - Brenda Gibson, Little John - Gail Nolan, Lady Marian - Barbara Kell, Duchess - Barbara Hall, Sheriff's Dame - Donna Schultz, Duke - Diane Davis, Sheriff - Mary Sheets, Master of Tournament - Marian Mowbray. Also in the cast are Phyllis Laslie, Susan Stone, Carolyn Cline, Brenda Gibson, Carolyn Keyes, Karen Ruder, Susie Bowles, Judy Rice, Judy Wilson, June Wilson, Ginny Morton, Eve Locker, and Phyllis Callis.

The skit promises to be sophisticated enough for the old and light enough for the young.

Highlighting the May Day Activities will be a concert to be presented by the University of Richmond Glee Club at 7:30 in Jarman. A series of one-act plays will follow presented by the Dramatics Department.



# An Olde English May Day Features Merry Men Skit And Traditional May Pole Dance

By Susan Woltz

With the rising of the sun, a beautiful May Day was set in action last Saturday. The festivities started at 2:00, and played to a large crowd in the dell at Longwood Estate.

The program started with a welcome by Judy Cundiff, chairman of May Day. Next came selections by the Highland Springs' High School Dance Band, led by Wade H. Arledge. "Love Is a Many Splendored Thing" and "Back in Your Own Backyard," the pieces, seemed to fit the tone of the day. The Longwood College Choir sang next, led by John W. Molnar.

Mildred Gwaltney, the narrator, wore a long green and orange dress with pointed hat. She set the pace for the introduction of the Court, the next activity. The attendants were escorted in, and wore long white dresses, of a simple design, with green ribbon marking the empire waist. They carried sprays of large white daisies. Suzanne Ballard, the Maid of Honor, had a dress of the same design, only with a yellow ribbon. She carried a spray of yellow daisies. The May Queen, Wanda Old, wore a long white full skirted dress, with a lace top. She carried a bouquet of red roses. They took their places and the program continued.

Robin Hood's Merry Men, in costume, danced a jig, and then

Robin (Brenda Gibson) appeared on the scene with Little John (Gail Nolan). The peasants came and danced on the Green, and then the guards marched in and cleared the way for the Nobility.

Feats of strength were presented for the Nobility to view, including Cudgeling, Archery, and Fencing. Robin Hood, disguised as the Black Knight, won all the contests, but had to flee to escape detection of his identity. The Sheriff of Nottingham, determined the celebration should continue, commanded it to go on and the May Pole Dance started.

This was the culmination of the Festival, also of Longwood's May Day. The blue and white streamers almost perfectly entwined during the dance. It preceded the finale.

May Day has always marked the death of winter and the birth of spring, and here at Longwood the tradition is well carried out.

Following the activities in the dell, students, parents, faculty, dates and townspeople enjoyed a concert presented by the University of Richmond Glee Club. This was followed by a one-act play entitled "A Marriage Proposal" under the direction of Mr. David Wiley. The play featured an all-girl cast of Karolyn McAdoo, Mary Ann Chinn, and Ellen Miller.

