

Longwood University

Digital Commons @ Longwood University

Alpha Sigma Alpha Scrapbooks

Alpha Sigma Alpha Collection, LU-347

1964

Alpha Sigma Alpha Scrapbook, 1962-1964

Alpha Sigma Alpha

Longwood University

Follow this and additional works at: https://digitalcommons.longwood.edu/alpha-sigma-alpha_scrapbooks



Alpha
Sigma
Alpha

WHAT IS A SORORITY?

College social sororities are voluntary organizations, formed by the mutual decision of the prospective member and the members, intended to provide an enrichment of the college experience beyond the classroom. They are not "student body" organizations, for they receive no financial nor operational assistance from the associated students. Neither are they college or university organizations, for they are neither a laboratory of social experimentation or organization of social reform. The sorority is a group of individuals, both undergraduates and alumnae, who by reason of common social interests have joined together in order to obtain a pleasant, enriching experience in democratic living.

National Panhellenic Conference

1962-1963 Chapter Officers

President: Charlene Owen
1st Vice President: Sherrill Hudlow
2nd Vice President: Evelyn Gray
Recording Secretary: Bobbi Loth
Corresponding Secretary: Shirley Moody
Treasurer: Pam Gustafson
Chaplain: Alice White
Editor: Ann Hubbard
Membership Director: Betty Ann Rex

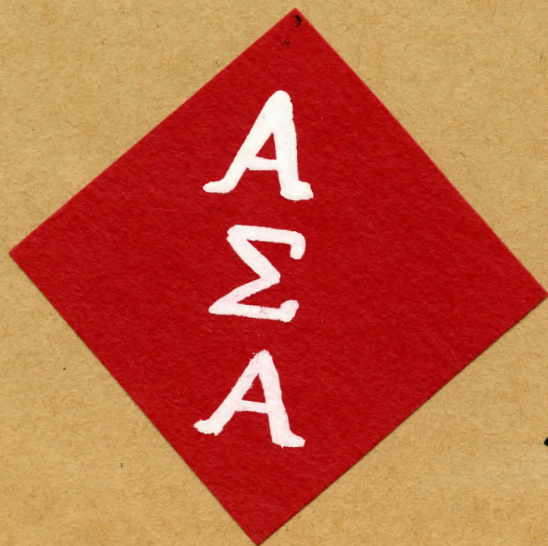

Leaders

Our Sponsors



Miss Virginia Wall and Mrs. Kathleen Cover

Members

*Joyce Cundiff
*Sarah Decker
*Sherrill Hudlow
*Barbara Loth
*Shirley Moody
*Charlene Owen
*Alice White
*Signe Young
Sandra Burnette
Evelyn Gray

Ann Hubbard
Brenda Mitchell
Betty Ann Rex
Alta Stricklin
Shearer Ebert
Henrietta Gilliam
Pamela Gustafson
Patricia Murphy
Janet Watkins

* Denotes Seniors

CAMPUS

HONORS



14 Tapped As Members Of Alpha Kappa



Six of newly-tapped Alpha Kappa Gamma members gather in Virginia Room. Left to right are Betty Howard, Barbara

Moyer, Jerry Clarke, Annice Bailey, Donna Frantzen, and Betty Ann Rex.

By Ann Carroll

Alpha Kappa Gamma, national honorary leadership fraternity, tapped new members Thursday, November 1 in Jarman Auditorium. Nine seniors and four juniors were honored.

Fourteen Tapped

Seniors tapped were Annice Bailey, Donna Frantzen, Janice Harris, Lindy Hatch, Susan Lane, Barbara Gray Martin, Barbara Moyer, Mary Lou Plunkett and Louise Powell.

Juniors recognized were Jerry Clarke, Betty Howard, Mary Ann Lipford, Charlotte McClung and Betty Ann Rex.

Rex Capable

Betty Ann Rex is a junior from Charlottesville, majoring in music education, in piano concentration. As a freshman she was vice president and president of her class. She wrote the "Joan of Arc" song which won the Song Contest.

During her sophomore year, Betty Ann was Freshman Counselor for the YWCA and secretary of the Granddaughters' Club. This year she is treasurer of the Choir, a member of the Madrigal Singers and vice president of Sigma Alpha Iota. She has participated in water pageants, is a member of the Westminster Fellowship, the Student Education Association and the Music Educators National Conference. Betty Ann is a member of Alpha Sigma Alpha social sorority.

Alpha Kappa Gamma selected these girls on the basis of their leadership abilities and promise of future usefulness to the school in various areas of college life.

Walk Scene, all apprehension was thoroughly dissolved, and Darn Judith lived up to her name. The audience went into their intermission expecting great things of Medea and, indeed, they were more than well satisfied. One of the most striking things about Medea, besides the great portrayal of the girl-maddened sorceress was Darn Judith's brilliant application of humor. The outstanding case in point was Medea's reaction to Jason's ideas of his own greatness. The audience, for the most part, not expecting any form of humor in a tragedy, couldn't help their spontaneous burst of laughter. The people, out of the deepest respect for Miss Anderson, did not know whether or not to laugh; but they could not

age crowd go for 13-year-
*
13 tests last week.
*
is evil.
*
ne new senior dolls? Wind
*
days.
*
e had an exciting Spring
*
green chicken.
*
11:30 party to celebrate
end of the party.
*
be done—but someone
*
of arts.

(Continued on page 3)



AKG TAPS

New members of Alpha Kappa Gamma include, front row, Betty Jean Russell, Gay Taylor, and Margie Twilley;

back row, Lois Obenshain, Lewan Rippey, and Evelyn Gray. Recently tapped girls are all juniors.

Alpha Kappa Gamma
(National Leadership Fraternity)
Betty Ann Rex
Evelyn Gray

On Times 19 To 'Who's Who Among Students'

Book To Include Seniors Chosen For 1962 Issue

Nineteen seniors have been elected to be included in "Who's Who Among Students in American Colleges and Universities. Dean Moss announced yesterday in assembly the students to be included. They are, Annice Bailey, Pam Bullen, Jerri Clarke, Donna Frantzen, Beth Goodwyn, Cissie Griggs, Janice Harris, Sherrill Hudlow, and Peggy Hughes.

Others named were Susan Lane, Sandra Phlegar, Mary Lou Plunkett, Louise Powell, Rebecca Reamy, Betty Stack, Barbara Stewart, Margaret Vaughan, and Alice White.

Students were selected from a quota based on enrollment of this college.

Annice Bailey, from Norfolk, is serving as president of the legislative branch of Student Government. Pam Bullen, president of Kappa Delta, is from Charleston, S. C. Jerri Clarke is from Lawrenceville and an active member of the "Y" Council. Donna Frantzen, from Portsmouth, is president of Lychnos and head of the Honor Societies committee. Beth Goodwyn, from Chester, is vice-president of House Council. Cissie Griggs, editor of the Virginian, is from Danville. Janice Harris, also from Danville, is active in sorority and athletic activities. Sherrill Hudlow whose name was inadvertently omitted from the list read in assembly, is serving as president of Panhellenic Council and comes from Salem. Peggy Hughes who is from Roanoke, is president of House Council.

Susan Lane, active in the "Y" comes from Norfolk. Elaine Lohr, now president of the "Y," is from Ashland. Sandra Phlegar, of Lynchburg, is president of the judicial branch of Student Government. Mary Lou Plunkett, vice-president of the legislative branch, served as chairman of orientation this fall. She is from Lynchburg.

Louise Powell, of Newport News, served as editor of the college handbook. Rebecca Reamy, from Ashland, has been active in activities of her class and the "Y." Betty Stack is now serving as vice-president of the judicial branch of Government. She is from New York. Barbara Stewart is president of the Athletic Association and comes from Roanoke. Margaret Vaughan is president of Alpha Kappa Gamma and is from Ashland. Alice White, from Suffolk, is serving as president of the senior class.



SHERRILL HUDLOW

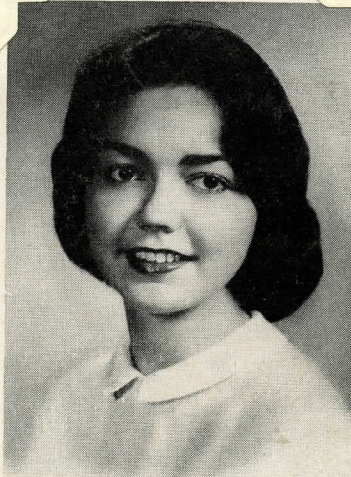

ALICE WHITE

Who's Who In American Colleges and Universities

• Sherrill Hudlow A is secretary of Alpha Kappa Gamma, honorary fraternity, and a member of Boerc Eh Thorn, honorary English society. She has served on House Council and at present is president of the Panhellenic Council at Longwood College.

• Alice White A serves as president of the Senior class at Longwood College and as historian of Alpha Kappa Gamma. She is a member of the Lychnos Society, honorary Science and Mathematics society, and was a 1962 member of the May Court.

President of Pi Kappa Omicron — Signe Young
(National Home Economics Fraternity)

Social Science

Newly elected president of Pi Gamma Mu, national social science fraternity, is Barbara Hewitt. First vice-president is Jo Anne Cartwright; second vice president, Mary Catherine Pulley; secretary, Marie Murphy, and archives chairman, Dolly Dobyns.

The new president of Pi Omega Pi, national business fraternity, is Anna White, Vice president is Betty Ruth Stimpson; secretary, Kathy Laing; treasurer, Joanne Woods; reporter, Kay Cobb, and historian, Kay Orr.

The new officers of Sigma Alpha Iota, national music fraternity, are Doris Harwell, president; Marilyn Anthony, vice president; Mildred Johnson, secretary; Karen Templeton, treasurer, and Jeannette Elder, chaplain.

Treasurer of Pi Omega Pi
(National Business Fraternity)
Joanne Woods



—Staff Photo

Circus co-chairmen meet to discuss plans in Virginia Room. Back row, Janice Harris, Barbara Gray Martin, Cheramy Howe. Front, Sandy Waugh, Betty Ann Atkinson, Frances Heath, Harriet Anderson.

Freshman Circus Co-Chairman
Frances Heath

Pi Gamma Mu
(National Social Science Fraternity)

Ann Hubbard
Evelyn Gray

May Day To Celebrate

'Fantasy Fair' Theme

Longwood's annual May Day celebration will begin at 3:00 Saturday, May 4 with the theme of "Fantasy Fair." The first event of the evening will be the entrance of the May Court escorted by the Pershing Rifles, who are members of the crack drill team at V. P. I.

The following girls will be members of May Court: Suzanne Ballard, Janice Carol Blowe, Jane Frances Bryan, Roberta Gresham Cadow, Meredith Cate, Pamela Gay Croy, Donna Rae Frantzen.

Also, Barbara Oakley Loth, Wanda Leigh Old, Cecelia Lynne Osteen, Connie Parkins, and Leilani Kay Robinson. Gari Wells Dickson will be Queen of May Day, and her Maid of Honor will be Sandra Lee Little.

As the evening progresses, one will be taken to see Snow White and the Seven Dwarfs, Hansel and Gretel, Tom Sawyer and his friends, and Pinocchio. As various phases of the program the following dances will be seen: Tom Sawyer, Hansel and Gretel, Snow White, Wooden Soldiers, Clock, May Court, and an Indian Dance.

Cindy Gay is this year's May Day Chairman, and the following students have been working under her in their respective committees: Carol Martin and Lynn Hancock, dance; Cheramy Howe, decorations; Amy Haley, invitations; Carolyn Anderson, tickets; Freshman Commission, refreshments; Jane Carol Maddox, advertising;

Donna Frantzen, B. Reamy, Cindy Gay, Barbara Loth, Shirley Moody, and Susan Rollins have worked on theme and script; Evelyn Gray, May Court; Ann Persak and Lynn Guerin, properties; Peg Waldo and C. Ruffit, make-up; Connie Birch, Natalie Miller, and Barbara Fields, technical directions.

Brenda Isbel is chairman of scenery; Doris Harrison, Maria Costan, and Jo Ann Stack, publicity and programs; and Laurice Hamlet, Signe Young, and Joyce Cundiff, costumes.

Drinks will be sold in the Dell by the Freshman Commission.

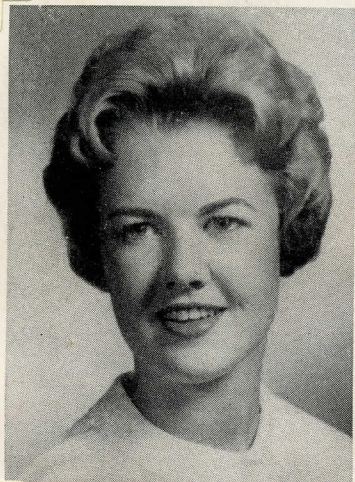

Bobbie Loth, A

May Court Princess Bobbie Loth

Freshmen Elect Class Leaders

Claudia Storminger has been elected president of the Class of 1966. The other officers are Bobbie Allen, vice president; Harriet Anderson, secretary; and Judy Cundiff, treasurer. Sally Grayson and Bess Mann will represent the freshmen on the judicial board of Student Government, and Pat Dugger and Karen (Dee Dee) Diederich were elected to the legislative board. Jean Hayne was chosen president of Ruffner dormitory.

Class president Claudia Storminger directed the freshman Circus skit. She was a member of the class hockey team, and is an Orchids-to-You for 1966. Claudia's hobbies are sewing and boating.

Bobbie Allen, who is head top rat for 1963, is an art major. Her interest in sports is evident, as she has participated in class hockey, basketball, and the water pageant.

Harriet Anderson served as Circus class co-chairman, and was the freshman representative to Circus court. She enjoys "swimming, hockey, and talking."

A graduate of Andrew Lewis high school in Salem, Judy Cundiff is the class treasurer. Judy's time is divided among her job as dining hall waitress, her major in art, and her hall presidency.

On the judicial board is Sally Grayson from Radford. She served as co-chairman of the Circus music committee and helped write the class song for the Song Contest. At present she is a co-chairman for Freshman Production.

Freshman Class Treasurer

Judy Cundiff

Lynchos (Honorary Science Society)

Alice White
and
Shirley Maady

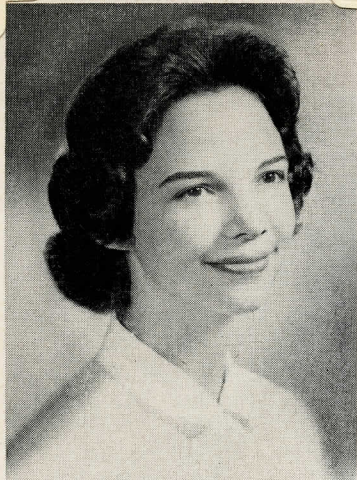

Betty Ann Rex, A College Choir treasurer, Sigma Alpha Iota vice president, past class officer, and 1961 winner of campus song contest at Longwood College.

Church Groups Elect Officers For Next Year

Several religious groups on campus have recently elected their officers to serve for the coming year. Such groups include the Baptist Student Union, Gamma Delta, the Newman Club, and Wesley Foundation. The Westminster Fellowship, the group for Presbyterian students, will hold their elections later in the month.

New officers of the Baptist Student Union will begin their term April 22. Newly elected are Mary Iva Cook, president; Kay Parker, secretary; Joyce Stanley, LINK editor; Evelyn Smith, center hostess; Rosalyn Roane, W.A. president; Ann Snead, freshman advisor; Jean Still and Doris Holland, Sunday school presidents. Chairmen of the committees are Betty Hodgett, Promotional; Barbara Jorumley, Enlistment; Charlotte McClung and Shirley Gunn, Devotional; Pattie Cassels and Mary Ruth Reynolds, Social; Lucy Eanes, Stewardship; June Wilson and Faye James, Seminar; Pat Gallahan, Music; and Innette Deel, Deputations.

Officers for the Lutheran students' group, Gamma Delta, began their term the first of April. Gamma Delta, a national Lutheran collegiate group, was just formed last year and received its charter this year. New offices being filled are president, Lynn McCutchen; vice - president, Gay Beverley; secretary, Marcia Siegfried; and treasurer, Margaret Wright.

The Newman Club, for Catholic students on campus, held its installation service for new officers this past Sunday. Elected were Amy Haley, president; Linda Bassford, vice - president; Theresa Albright, secretary; Joann Held, treasurer; and Karen Engdahl, reporter.

Newly elected officers for the Wesley Foundation were installed into office last Sunday night. Taking office for the coming year are Sandra Craig, president; Mary Walker and Mitzi Holley, vice - presidents; Olivia Gibson, secretary, and Mamie Harrell, treasurer.

LC Choir Announces 62-63 Membership

The Longwood Concert Choir now consists of 58 members for the 1962-63 season. First sopranos are Alice Joy Peele and Carole Pierce, seniors; Marilyn Anthony, Glendon Merchant, and Bonnie Underwood, juniors; Sharron Howell, Maria Konovloff, and Patricia Wallace, sophomores; and Carole Gibson, Helen Grigsby, Judith Hester, Mildred Johnson, Judith Tate, Karen Templeton, and Paige Mitchell, freshmen.

Second Sopranos

The second soprano section is composed of Joan Ivy (choir president) and Nancy Oldfield (secretary), both seniors; Carol Combs, Jeanette Elder, and Patricia Gallahan, juniors; Kay Callison, Sandra Ferguson, Doris Harwell (assistant treasurer), Donna Kafka, and Kathleen Slusher, sophomores; and Betty Alvis, Marie Barnard,

Judith Bryant, Ann Chappell, Jessie Sledge, and Elizabeth Spicer, freshmen.

First Altos

Singing in the first alto section are Dianna Euksuzian and Raye Turner, seniors; Sandra Larsh, Mary Ann Lipford, Frances Noland, Betty Ann Rex (treasurer), and Barbara Sours, juniors; Julie Caldwell and Linda Deming, sophomores; and Patricia Burdette, Sally Tod Pottage, Eve Powell, Carolyn Pruett, Brenda Skelton, and Ann Waesche, freshmen.

Second Altos

Second altos are Alice Boggs and Ann Peters, seniors; Rosa Doyle and Molly Freeman (secretary), juniors; Judy Ivy, sophomores; and Phyllis Boykin, Carol Faye Carter, Karen Ruder, Carroll Seay, Betsy Stewart, and Judith Yarroll, freshmen.

14 LC Students Receive Degrees

Fourteen Longwood College students completed the requirements for their degrees at the end of this semester. (125 semester)

They are Josephine Frieda Boykin, a Home Economics major; Nancy Lee Burton, Elementary and Social Science major; Mrs. Francis G. Crowder, English major; Sara Frances Decker Johnson, Elementary Education major; Robin M. McClanahan Frantz, Elementary Education major; Betsy Ann Hunt, Science major; Barbara Ruth Malone, Elementary Education major.

Also, Clara Ann Mayes, Elementary and Social Science major; Marilyn Rae Miller, Business Education major; Mrs. Joyce Brodt, Elementary Education major; William D. Pleasants, Social Science major; Constance Mae Scruggs, Elementary Education and English major.

Others are Ann Lucille Snowa, Elementary Education major and Donna Jo Tucker, Business Education major.

Wilburn Chooses Colonnade Staff For '62-'63 Term

Editor-in-chief Rebecca Wilburn has announced the staff for the 1962-63 Colonnade. Helping her as Business Manager is Diane Whitley. Circulation Manager is Toni Young. Callie Folsom is Head Typist and this year's art editors are Melanie Wilkes and Judy Woodyard.

Coulter Heads Poetry

In charge of poetry is Sharon Coulter, while Jean Pollard heads the essay division and Donna Humphlett heads the short story division.

Serving on the Literary Board this year are Betty Ann Atkinson, Judy Beck, Betty Farley, Donna Frantzen, Pat Gillette, Evelyn Gray, Beth Marler, Alice Joy Peele, Barbara Poland, Peggy Pond, Margie Turpin, and Mary Lou Whitehead.

Silver Anniversary

Since this year is the twenty-fifth anniversary for the Colonnade, the staff is hoping for an even more successful year. One of this year's plans includes publishing four issues instead of three as in the past.

A&A Scholastic Averages

Dean's List For Spring Made By 79 Students

The names of the 1962 graduates who appeared on the Dean's List for the Spring Session of 1962 are: Sue Agee, Carroll Lee Brooks, Sara Buston, Nedlee Chapman, Susan Crisman, Betty Rice Dawson, Ellen DuPuy, and Winnie Egolf.

Others are Frances Carolyn Elliot, Evelyn Ford, Judy Giles, Shirley Harwood, Virginia Kemp, Madeline MacNeil, Louise Manka, Mary Byrd Micou, Joyce Porter, Anne Taylor Rowell, Jo Savage, and Emily Smith.

Undergraduates Listed

Other classmen included are: Cathy Atkins, Martha Bergeron, Alice Boggs, Beverley Butler, Jo-Ann Cartwright, Jo Anne Cohen, Margaret Conlan, Anne Cordle, Charlotte Craig, Cynthia Davenport, Pauline DePew, Rebecca Evans, Betty Farley, Donna Frantzen, Dorothy Goodman, Doris Harwell, Betty Howard, Sandra Jamison, Mary Agnes Jester, Gloria Kafer, Mary Catherine Lancaster, Jean Leary, Elaine Lohr, Laura McClenny, Charlotte McClung, and Elaine Mancil.

Others Named

Also included on the Dean's List are the following: Martha Miles, Shirley Moody, Eva Moore, Ewell Morgan, Nancy Mowrey, Marie Murphy, Gloria

Newton, Wanda Old, Nancy Oldfield, Charlene Owen, Janet Palmer, and Dixie Perkins.

Mary Lou Plunkett, Jean Pollard, Virginia Puckett, Mary Catherine Pulley, Betty Ann Rex, Lewan Rippey, Lurlene Robertson, Melody Saunders, Nelda Shields, Lois Sullivan, Rosemary Thomas, Frances Turner, Nancy Via, Herbert Wheary, and Melanie Wilkes were also on the Spring semester dean's list.

Averages Show Study Increase For Sororities

"Everyone is working harder and of course, each year Longwood gets a higher caliber of student," stated Miss Ruth Wilson, Dean of Women, last week in regard to the seemingly high sorority averages.

Each year at the Panhellenic banquet a scholastic cup is awarded to the sorority having the highest average. This year there will also be a junior panhellenic cup given to the pledge class with the highest average.

On the 3-point system the sorority averages for the fall semester of 1962 are: Alpha Sigma Alpha, 2.07; Alpha Sigma Tau, 1.95; Phi Mu, 1.83; Alpha Gamma Delta, 1.81; Kappa Delta, 1.76; Zeta Tau Alpha, 1.70; Sigma Sigma Sigma, 1.65; Sigma Kappa, 1.61; Delta Zeta, 1.56.

On the 4-point system the sorority pledge averages are: Zeta Tau Alpha, 2.59; Kappa Delta, 2.55; Alpha Sigma Tau, 2.54; Sigma Kappa, 2.54; Alpha Gamma Delta, 2.49; Phi Mu, 2.49; Sigma Sigma Sigma, 2.40; Delta Zeta, 2.37; Alpha Sigma Alpha, 2.31.

Fall Dean's List Panegyryzes 90 For Scholarship

Ninety students have been recognized by the college for superior scholarship during the fall semester. These students have been placed on the Dean's List for having a 2.5 (3.00 system) or a 3.5 (4.00 system) average.

Of these, eight students held straight A averages. They are Beverly Jane Butler, Jeanne Clabough, Mary Catharine Lancaster, Elaine Lohr, Charlotte McClung, Sandra Phlegar, Lucy Swink and Martha Wyatt.

Other Dean's List students are Cynthia Ann Alcock, Betty Jane Alvis, Katherine Barker, Martha Bergeron, Betty Jane Berkley, Alice Boggs, Dana Brewer, Nancy Burke, Nancy Lee Burton, Jo-Ann Cartwright, Anne Cordle, Charlotte Craig, Billie Crenshaw, Janet Culpepper, Diane Curry, and Cynthia Davenport.

Others are Patricia Davis, Diana Delk, Dianna Euksuzian, Janie Evans, Betty Farley, Rae Fergusson, Barbara Flinn, Callie Foldesi, Michael Forbes, Sandra Freedman, Anne Friedman, Lovey Ann Gilchrist, Dorothy Lee Goodman, Evelyn Gray and Peggy Jean Grosch.

Also Dorothy Eloise Guthrie, Jean Haynie, Betty Howard, Linda Huffman, Ann Hutchinson, Joan Ivy, Sandra Jackson, Sandra Jamison, Audrey Lee Jarrelle, Ann Gail Jones, Jean Kafer, Brenda Lee King, Jean Leary, Frances Lee, LaNell Martin, Clara Ann Mayes, Mary Louise Merricks, Madline Miller and Doris Montgomery.

In addition, Nancy Linn Moorefield, Mary Morris, Marie Murphy, Gloria Newton, Lois Obenshain, Patricia Ogden, Charlene Owen, Alice Palmer, Elizabeth Perkinson, Sandra Phelps, Sandra Phlegar, Mary Lou Plunket, Jean Pollard and Joyce Faye Powell.

Also Elizabeth Predmore, Judy Purcell, Betty Ann Rex, Frances Shenal, Nelda Shields, Barbara Stewart, Betty Ruth Stimpson, Lois Sullivan, Marjorie Twilley, Barbara Wilsher Tyree, Margaret Vaughan, Mary Waleski, Mary Warren, Dolores Watkins, Frances Webster, Willie Wells, Judy Whittemore, Rebecca Goodrich Wienchowski, and Signe Young.

The Cuban

True, it's easy to say "I what America and all the rest President Kennedy at this r viets believed they could pus the wall—because they had tion that they could, they h Cuba with powerful war ma nations have trusted the oth we believing Russia to fear war and the U. S. playing our pacifist attitude.

Now, suddenly, Kennedy gressive move he declined to after the revolution. But it halt. Now, Khrushchev is in of withdraw or fight. A less ment could not have been c with the very situation we avoiding.

In his seven-point speech said, "To halt this offensive tine of offensive military eq Cuba is being initiated." Evi siles are regarded by the pre —not Communist infiltration of that country with conventi has been going on for some ledge.

In the second point of stated that he has "directe creased close surveillance o buildup." "I have directed pare for any eventuality." foreign ministers of the O. October 6 rejected secrecy of sphere."

Kennedy, now backed come to the point where l voice and issue ultimatums the Russians. The U. S. has decisive step in the right dir

Stay A

Because of recent event Longwood has become abrupt we live in a world communit between these buildings.

The World Series and pageant together did not p people such as the ones foun and radios in the past few d a national crisis is require here interested in current ev

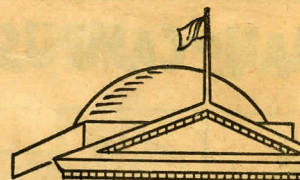

THE ROT

VOL. VLI

Longwood College, Farmville, Va., C

Gray To Serve As Ci Classes Choose Committee Chair

Co-Chairmen Work On Skits Vie For Awards

As in the past, the four classes at Longwood College are carrying out their circus plans through the services of committee chairman.

Senior Committees

The seniors have chosen as their committee chairmen Libby Predmore, chairman of music; Peggy Hughes, chairman of dancing; Barbara Stewart, in charge of lighting; and Melinda Walker, chairman of props.

Kay Nottingham and Donna Frantzen are serving as co-chairmen of the makeup committee, while Scotti MacGregor and June Costello are co-chairmen of publicity. Lani Robinson, Lefty Snyder, and Cissie Griggs are working jointly as chairmen of scenery.

Juniors Elect Heads

Dana Brewer is the script chairman for the Junior Class. The juniors also chose Betty Ann Rex and Carol Combs as music chairmen, Peggy Pond and Peggy Waldo, as make-up chairmen, and Patti O'Neill, as chairman of props.

Brenda Isbel and Judy Melchor are serving as co-chairmen of scenery, while Barbara Ramsey and Judy Hackney have charge of costumes. The dance routines are handled by Linda Woodall, Joan Lord, and Joyce Waldburger. Judy Brewer, Anne Downey, and Lois Obenshain head the pep committee, while Marian Russ has charge of lighting, and Barbara Fields

Movie

The next Saturday movie in Jarman will be "Iba Symphonie Pastorale," an adaptation of the Andre Gide novel, November 3 at 7:30.

heads the sound committee.

Sophs' Heads Elected

The sophomores have chosen Nancy Via as their booth chairman, Angel Stephenson, as float chairman, and Ginny Petty and Marcia Siegfried as chairmen of the script committee. Amy Haley and Kay Callison are serving as make-up chairmen, while Pat Wallace heads the music committee.

Other committee chairmen are Jackie Walker and Joyce Neal, in charge of scenery; Connie Birch, lighting chairman; Sue Scruggs, chairman of dance routines; Natalie Miller, stage manager, and Pat Spies, director of the play. Linda Gibbons and Ann Gordon head the costumes committee, and Maria Costan and Bonnie Ramey are in charge of props.

Freshmen Chairmen

The freshmen chose Judy Moore and Nancy Gordy as costume chairmen; Kaye Katron and Carol Hague to head the dance committee, and Nancy Moorefield as props chairman. Bobbi Allen is head of lighting.

Sally Grayson and Carol Gibson are music co-chairmen; Charlotte Reffit, makeup chairman; Pat Dugger and Libby Gibson, in charge of scenery, and Claudia Storminger, head of the acting committee.



Ringmaster Evelyn Gray tips ceremonial t for 1962 Circus.





Circus Ringmaster Evelyn Gray prepares to reveal 1962 Circus skit and float winners.

Juniors Win Skit Competition, Seniors Take Float In Circus

Longwood's 1962 Circus ended October 27 with happiness for both the Red and White, and Green and White classes. The Senior Class won first place for its float and the juniors placed first with their skit. The seniors won second place in the skit competition.

Afternoon Parade

The Circus events began with

representatives, and class floats. Class members, singing pep songs, marched behind their respective floats.

The evening program began at 8 p.m. in Jarman. The theme of "Grease Paint and Baggy Pants" provided the atmosphere as the usherettes introduced Evelyn Gray, Ringmaster for the 1962 Circus. After welcoming the audience, Evelyn presented the class Circus representatives, chosen by their class on the basis of their contributions to their class during Curcus. Harriet Anderson represented the Freshman Class; Pat Wallace, the sophomores; and Betty Ann Atkinson, the juniors. The senior representative, Queen Janice Harris, reigned over the Circus



A PERFECT HAND!

Winners of Sophomore Bridge Tournament, Johnel Poffenburger and Shearer Ebert, look at typical bridge

Sophomores Win Bridge Tourney; Receive Prizes

Shearer Ebert and Johnel Poffenburger, winners of the Sophomore Pep Club bridge tournament, received their prizes at the class meeting Thursday night.

Leather key cases were presented to each of the winners by Carol Moyer and Marcy Hynes, organizers of the tournament.

The winners defeated Carolyn Gowen and Bobbi Burrell in the final round of the tournament.

Student Body Elects New Minor Officers

Minor officers for House Council, Y.W.C.A., the Athletic Association, and Student Government have been elected by the student body. These officers will assume their respective duties in April.

Evelyn Gray, an elementary education major from Portsmouth, will serve as vice-president of the Legislative Board of Student Government. As vice-president, she will be in charge of the freshmen orientation week.

Dodge To Serve

Kathy Dodge, a sophomore elementary education major from Chester, was selected for secretary of the Legislative Board. Milly Woodward, a sophomore biology major from Richmond, will serve with her as treasurer.

The vice-chairman of the Judicial Board is Betty Jean Russell, a junior English major from Portsmouth, Virginia.

Ann Fentress, a junior English major from Knotts Island, N. C. will serve as vice-president of House Council. In this

capacity, her chief duty is to serve as hostess in the dining hall.

Martha Garrett was selected secretary of House Council. She is a sophomore English major from Richmond. Mary Jane Brittingham will serve as treasurer of the Council. From Portsmouth, Mary Jane is a sophomore elementary major.

The newly-elected vice-president of the Athletic Association is Peggy Waldo. Peggy is a junior physical education major from Chesapeake. Sarah Jane Lynch will serve as secretary of the A. A. She is a sophomore physical education major from Portsmouth. Melody Saunders, a sophomore French major from Danville, was elected as treasurer.

Twilley Heads REW

Margie Twilley is the newly-elected vice-president of the Y.W.C.A. A junior elementary and Spanish major from Portsmouth, she will be in charge of Religious Emphasis Week. Sandra Craig, a sophomore elementary major from Roanoke,

(Continued on Page 3)

English, Drama Groups Select New Members

Eight of the several honor organizations have elected officers during the past few weeks. These organizations are: Alpha Kappa Gamma, Boerc Eh Thorn, Kappa Delta Pi, Kappa Omicron Pi, Pi Delta Epsilon, Pi Gamma Mu, Pi Omega Pi, and Sigma Alpha Iota.

Alpha Kappa Gamma, National leadership fraternity has elected Evelyn Gray as president; Betty Howard, vice-president; Charlotte McClung, secretary; Lewan Rippey, treasurer, and Mary Ann Lipford, historian.

Marie Murphy is the newly-elected head of Boerc Eh Thorn, local English society. Pat Hudson is vice president; Melanie Wilkes, secretary; Judy Woodyard, treasurer, and Margaret Cooke, historian.

Evelyn Gray



NEWLY ELECTED

Front row, Fran Lipford and Susan Boatwright. Back row, Sandra Craig, Margie Twilley, Peggy Waldo, Sarah Jane Lynch, and Melody Saunders.

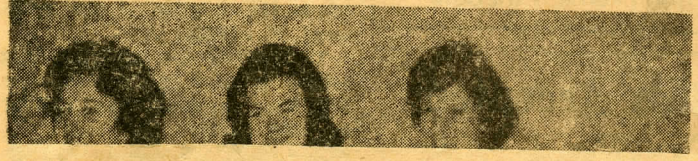

and Susan Boatwright, a junior math major from Annandale, will serve as secretary and treasurer of the Y.W.C.A. respectively.

Fran Lipford was elected Freshman Counselor, to act as advisor to the Freshman Commission. Fran is a freshman Spanish major from Bassett.

Choose Representatives

The incoming sophomores, juniors and seniors elected representatives to Student Government Thursday, March 14. The representatives to the legislative board are Ginny Sturm and Donna Arnold, seniors; Carrie Lee Wilson and Bonnie Ramey, juniors, and Linda Bassford and Nancy Moorefield, sophomores.

The representatives to the judicial board of Student Government are Peggy Whittaker and Phyllis Graves, seniors; Maria Grant and Lorraine McGhee, juniors; and Sally Grayson and Frances Stewart, sophomores.

The class of '64 elected class officers the same night. The incoming president is Joan Perry. Vice-president is Sandy Waugh. Jeannie Kafer will again serve the class as secretary. Rena Weld will continue as treasurer of the class.

Editor Selects Colonnade Staff For '63-'64 Term

Barbara Poland, editor-in-chief of the Colonnade, has announced her staff for 1963-64.

Working with Barbara as assistant editor is Diana Upshur. Evelyn Gray is short story editor; Judy Beck, poetry editor; Earlene Brown, essay editor. Melanie Wilkes and Judy Woodyard are co-art editors.

Anna White is the business manager of the Colonnade. Assisting her are Katherine Pulley, circulation manager and Betty Ann Wall, head typist.

Richmond was apparent low bid-der on the kitchen equipment re-quired for the expansion of the dining hall at \$14,680. The Southside Plumbing Com-pany of Farmville, with a com-bination bid of \$315,273 was ap-parent low bidder for construc-tion plans for a new show build-ing and the renovation of the Training School.

(Continued on Page 4)

Betty Ann Rex

New Presidents To Take Office After Vacation

Presidents for House Council, Y. W. C. A., and the Athletic Association have been selected by the student body. They are, respectively, Cecilia Lynne Osteen, Elizabeth Ann Rex, and Gaynelle Thomas Taylor. They will be installed in office April 2 during assembly.

Osteen Active

Lynne, of Norfolk, is a history-French major. After graduation from Longwood, she hopes to teach in high school.

While at Granby High School, Lynne was vice-president of her freshman and junior classes, Secretary of her sophomore class, and Treasurer of the Student Government her senior year.

Other activities included membership in the Junior Y-Teen, Welking Tri-Hi-Y, and King Daughter's Circle, and participation in the annual comic

shows, somewhat similar to our productions.

Since coming to Longwood, Lynne has been a regular participant in Circus and May Day. She is a member of Kappa Delta Sorority. Her sophomore year she was chosen President of Tabb and Student. Her activities this year have included Secretary of House Council, member of Y-cabinet, and May Court representative.

Rex Majors In Music

Betty Ann is a graduate of Lane High School, Charlottesville. A music major, she plans to teach in public schools after graduation from Longwood.

While in high school, Betty

(Continued on page 3)

Ann held membership in the Tri-Hi-Y, Girl Scouts, and Future Teachers of America Club. She also was on the staff of both her school newspaper and magazine and was President of the Senior High fellowship of her church.

Since coming to Longwood, Betty Ann has been very active in school activities as well as a consistent Dean's List student. During her freshman year she was elected class president for the second semester, chosen as Co-Chairman of freshman production, and wrote the words and music to our "Joan of Arc" song.

Since her freshman year, she has both helped with the music in Circus and May Day and been active in the activities of the YWCA. Betty Ann was Freshman Counselor of the Y last year and is very active in the work of her own Westminster Fellowship.

Other memberships here include Sigma Alpha Iota, Alpha Sigma Alpha, Alpha Kappa Gamma, and the Granddaughter's Club.

In the field of music, Betty

Ann is in Madrigals and plays the organ and harpsichord as well as the piano. She presented a solo piano recital her freshman year and is planning to do so again this coming May.

Taylor Holds Double Major

Gay is a health and physical education major and a biology minor from Gretna.

A graduate of Gretna High School, Gay was president of the Monogram Club, her freshman class, and her sophomore class. She played varsity basketball, was a member of the Glee Club, Beta Club, and Student Council and was selected as a May Court representative her sophomore year. Her senior year, Gay was chosen as Homecoming Maid of Honor.

At Longwood, Gay has played varsity basketball her freshman and sophomore years and varsity hockey her sophomore and junior years. She was varsity hockey manager during her sophomore year. Gay has participated in class archery, hockey, volleyball, and softball. She was secretary of Orchesis her sophomore year.

Before being elected as President of the A. A., Gay was its secretary. Asked how she felt about the election she said "At first I was quite shocked. Then, after realizing my new position, I was very honored." After graduation, Gay plans to teach in high school.

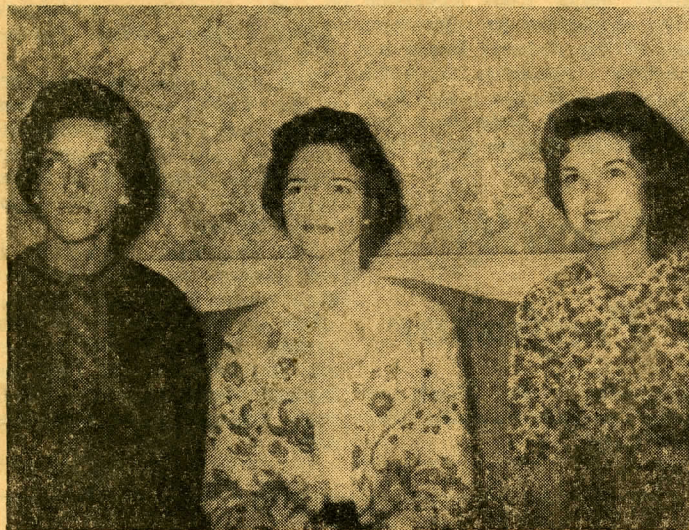

NEW OFFICERS

Newly elected heads of major officers are Gay Taylor, Betty Ann Rex, and Lynne

Osteen, Presidents of Athletic Association, Y.W.C.A., and House Council, respectively.

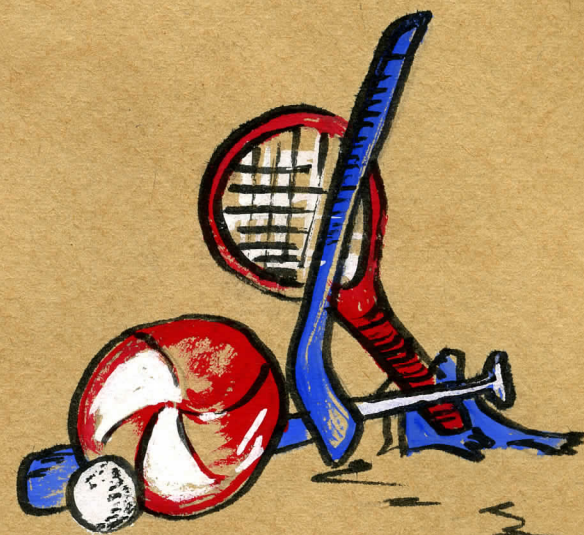

Activities

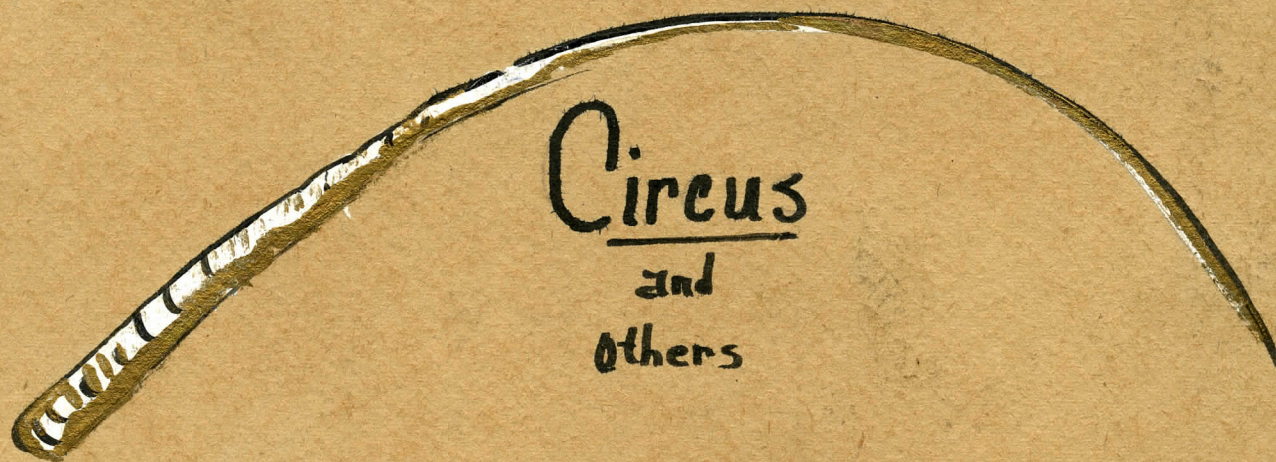

Phi Beta Lambda Initiates 19 Into Local Chapter Membership

Friday October 19 Phi Beta Lambda initiated 19 members from the freshmen and sophomore classes. Phi Beta Lambda is the collegiate chapter of the Future Business Leaders of America. Judy Rice, Carol Robertson, Barbara Marr, Jane Williams, and Jane Louhoff.

Purpose Outlined

The primary purpose of Phi Beta Lambda is to train prospective teachers of business education in their duties as local advisors of FBLA and to give the business administration student a better insight into the world of business.

New Members

The new freshman members are Penny Good, Carolyn Strange, Linda Bassford, Jackie Leath, Ann Cooley, Pat Meekins,

The new sophomore members are Virginia Abernathy, Carolyn Hargrove, and Betty Ruth Stimpson.

THE ROTUNDA, WEDNESDAY, MAY 1, 1963



BATTER UP!

Class softball managers Judy Squires and Carolyn Cline look over equipment. Weekly practices have been set up for those students wishing to participate. Time schedule is posted on AA bulletin board.

Columbia Hosts Convention Of AKG

Clara Barton Circle of Alpha Kappa Gamma at Columbia College will play host October 5-7 for the annual national convention of Alpha Kappa Gamma, national honorary fraternity for leadership in womanly service.

Allen, Spear, To Attend

Two advisors and four members of Longwood's Joan Circle will attend the convention in Columbia, South Carolina. Those going are Miss Merry Lewis Allen and Miss Jenelle Spear, Margaret Vaughan, Sandra Freedman, Elaine Lohr, and Alice White.

Vaughan To Speak

The program theme has not yet been announced, but the schedule includes circle reports on the past year's activities. Margaret Vaughan, president of Joan Circle, will speak for Longwood.

A program concerning the patron saints is also on the agenda. The circles will trade ideas of how to emphasize patrons on campus. Joan of Arc is the Longwood chapter's saint. Her statue is in the Rotunda and on the colonnade; the poem by John Gerson is stressed to all students here; and the college song is reminiscent of her. Also in the Alpha Kappa Gamma tapping

Chairmen Plan Final Stage Of Dance

Susan Brittingham and Joan Meadows, co-chairmen of the Junior Dance, are busy preparing the final touches for the dance which will be held Saturday, February 16, from 8:00 to 12:00 in the Main Rec. The theme for this year's dance is "Ole Man River" and the entertainment will be provided by The Chasers from Lynchburg.

Assisting Susan and Joan are Shirley Dunavant, Decorations; Jane Maddox, entertainment; Alta Stricklin, publicity; Betsy MacCorkle, tickets; Janet Lacy, after dance party; Carol Martin, invitations; and Diana Delk, receiving line.

All students and their dates are invited to attend the semi-formal dance. Tickets sell for \$2.00 apiece.

Art Students Display Works In Library Show

Student art is on display in the exhibition room of the library. The work will be displayed until April 29.

The art majors who have work in the exhibit are Carol Baumgardner, Brenda Brown, Pam Bullen, Frances Campbell, Gari Dickson, Harriet Hunt, Pudd Murdock, Wanda Robertson, Lynn Sephenson, Winifred Walker, Peggy Whittaker, Melanie Wilkes, Linda Woodall, and Judy Woodyard. However, some of the outstanding work of the exhibit was done by non art majors.

All of the work was completed this year in the second semester. Among the examples of art to be seen are water colors, oil paintings, wood cuts, serigraphs, sculpture, pottery, and crafts.

One painting by Brenda Brown is done in different shades and tints of blue. The painting, in which a part of the face appears, seems to have light shining on it.

The crafts are shown in the display case in the middle of the library. Of particular interest is the jewelry and chip carving.



GO! TIGERS!

Hampden-Sydney cheerleaders practice cheers for upcoming basketball games. They are (l. to r.) front row, Wanda Robert-

son and Henrietta Gilliam; back row, Sharon Howell, Toni Raymond, and Ginger Grooby.



Christmas In Spain

Spanish Club members present program depicting Christmas as celebrated in Spanish-speaking countries.

Innovation introduced this year is uke combo rendering popular folk songs in Spanish.

'Felices Navidades' Theme Of Fiesta

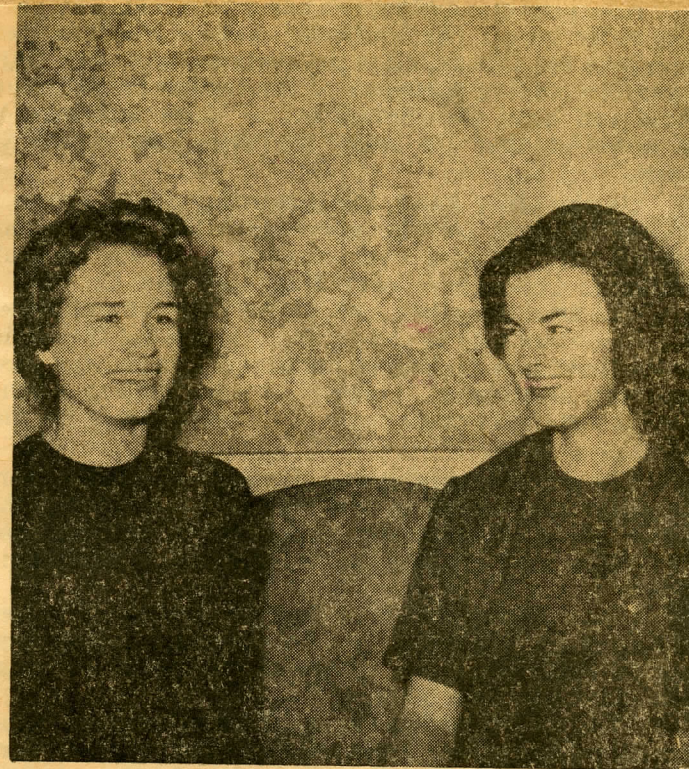

MAY DAY

With May Day 'just around the corner' chairman Cindy Gay discusses forthcoming event with Evelyn Gray. Festivities will take place on

May 4, at 3:00 p.m. at Longwood Estate. This year's theme is "From Fantasy — to Future."

Fantasy - To Future Theme For May Day

"From Fantasy—to Future" is the theme for the 1963 May Day celebration. The festivities will take place at Longwood Estate on May 4 at 3 p.m.

The committees chosen for this year are as follows: theme and script, Donna Frantzen, Becky Reamy, Cindy Gay, Shir-

ley Moody, Susan Rollins; May Court, Evelyn Gray; properties, Ann Persak and Lynn Guerin.

Also there is the May Day dance, which is to be held Saturday night. Carol Martin and Lynn Hancock are the dance committee chairmen. Make-up is headed by Charlotte Ruffit and Peggy Waldo. Technical directors are Connie Birch, Natalie Miller and Barbara Fields. Brenda Isbel is in charge of scenery.

Other committees are publicity and programs, Joanne Stack and Maria Costan; costumes, Laurice Hamlet, Signe Young and Joyce Cundiff.

AA Council Sets Up 1963-64 Committees

The AA Council has chosen its committees for the following year. They are as follows:

Varsity Hockey Managers, Judy Wilson and Barbara Ragland; Class Hockey Managers, Marcia Hynes and Jackie Walker; Varsity Basketball, Carrie Lee Wilson and Margie Bernard; Class Basketball, Norma Eudy and Jayne Eddy.

Also, Tennis Managers, Henrietta Gilliam and Ann Downey; Archery, Lurlene Robertson and Nevis Borne; Swimming, Chris Longstreet; Historian, June Wilson.

Also, Class Volleyball, Tot Sykes and Earlene Lang; Softball, Carolyn Cline and Judy Squires; Publicity Committee, Frances Stewart, Chairman, Shirley Metcalf, Butch McDaniel, Arlene Steiner, and Dana

Gerhardt; Social Committee, Brenda Isbel, Chairman, Ann Cardwell, Lynn McClutchen, and Leslie Burris.

Also, Recreation Committee, Betty Wright, Chairman, Phyllis Collins, and Phyllis Lesley; Ways and Means Committee, Barbara Agee, Chairman, Amy Haley, and Shirley Carr.



CONCERT REVIEW

Helen Weeks, seated, Betty Ann Rex, and Sally Pottage rehearse music for harpsichord concert. Pro-

gram will begin at 4 p.m. Sunday, February 17, in Exhibition Room of Lancaster Library.

McCombs Students To Present Vocal Music Recital On Sunday

Pupils of The Department of Music will present a recital of vocal music in the Music Building, Sunday, March 17. The program will begin at 4 p.m.

Below is the program for the afternoon recital.

Pupils of Dr. James McCombs will present the recital.

She Never Told Her Love Haydn
Piercing Eyes Haydn

Carol Pierce, Soprano

Nancy Oldfield, piano

Il pomo d'oro Cesti

Ah! quarto e vero

E Dove t'aggiri

Judy Hester, soprano

Mildred Johnson, piano

The Pasture Naginski

Sure on this Shining Night Barber

Orfeo ed Euridice Gluck

Che faro senza Euridice

Margaret Irby, contralto

Elizabeth Ann Rex, piano

Alma del core Caldara

Tu lo sai Torelli

Maria Konovaloff, soprano

Elizabeth Ann Rex, piano

Moon-Marketing Weaver

Peace Beach

Susannah Floyd

The Trees on the Mountain

Marilyn Anthony, soprano

Betty Howard, piano

SAI To Present Spring Concert Sunday, March 3

The Annual Anniversary Musicale will be presented on Sunday, March 3 in Jarman Auditorium. The program will begin at 3 p.m. with a concert of organ and piano music presented by members of Sigma Alpha Iota, honorary music fraternity.

Dr. Joanne Curnutt of the Music Department, will follow with a Faculty Organ Concert. Dr. Curnutt's program will begin at 4 p.m.

Members of Sigma Alpha Iota participating in the musicale are Betty Ann Rex, Doris Harwell, Betty Howard, Nancy Oldfield, Pat Gallahan and Jeanette Elder.

Betty Howard will begin the program with organ selections by Bernhard Christensen. Doris Harwell will follow with a piano selection by Chopin; Marzuka, op. 17, no. 4.

In an organ presentation Nancy Oldfield will play Chromatic Study on the Name of Back by Walter Piston, and Land of Rest by Richard Donovan.

Betty Ann Rex will present on the piano Rush Hour in Hong Kong by Abram Chasins. A piano duet will follow. Jeanette Elder and Patricia Gallahan will play Schubert's Overture, op. 34.

Following Miss Curnutt's organ concert a reception will be held.

Recitals

Student and faculty recitals have been planned for the month of May. Jeannette Elder and Pat Gallahan will present their recital May 5. On May 12, Betty Ann Rex will present her recital. Dr. Adams has a recital scheduled for May 19.



SPRING HAS SPRUNG

Taking advantage of warm student pause on front campus to talk and relax. spring weather, Longwood

Longwood Tennis Team Plays William And Mary

William and Mary played host to the Longwood tennis team in a series of matches played on Tuesday April 30. Henrietta Gilliam, Nancy Morefield, and Pat Burdette played the single matches while the double matches were played by Ann Green and Carol Nye, Lovey Gilchrist and Rosemary Rudy.

Henrietta lost her match, 6-3, 6-3. Nancy Morefield won with a score of 6-2, 3-6, 6-3. Pat Burdette also won with a score of 6-1, 6-3.

The next match is scheduled

for Wednesday, May 8. It will be here with Lynchburg College.

Nancy Morefield and Henrietta Gilliam will represent Longwood in the Middle Atlantic Collegiate Tennis Championships to be played at Mary Baldwin from May 9 to May 11. The matches will be both singles and doubles. Several other colleges will be represented. They are: Sweet Briar, Randolph - Macon College, Hollins, William and Mary, Mary Baldwin, Richmond Professional Institute, and Radford College.

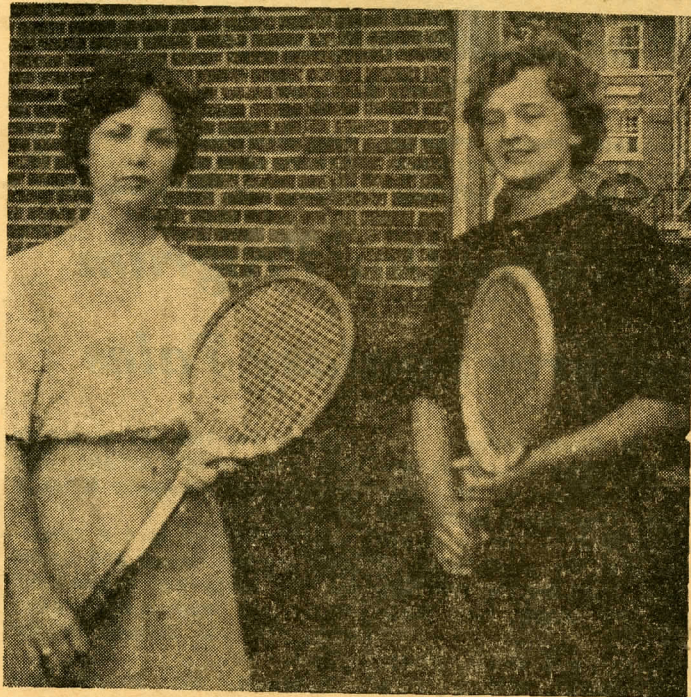

TENNIS, ANYONE?

Nancy Morefield and Henrietta Gilliam, Longwood representatives in Middle

Atlantic Collegiate Tennis Championships, pause before beginning afternoon practice.

Seniors Spend Block Student Teaching

Seniors who are teaching in Richmond include Barbara Loth who is at Albert Hill Elementary School, Melinda Walker and Jo Ann Young at Bellemeade Elementary School, Lettie Dawson and Sarah Decker at Ginter Park Elementary School, Barbara Malone at Mary Munford Elementary School, Margaret McCue and Jeannette Thompson at Patrick Henry Elementary School, Susan Harwood at Robert E. Lee Elementary School and Sue Wilhelm at Summer Hill Elementary School.

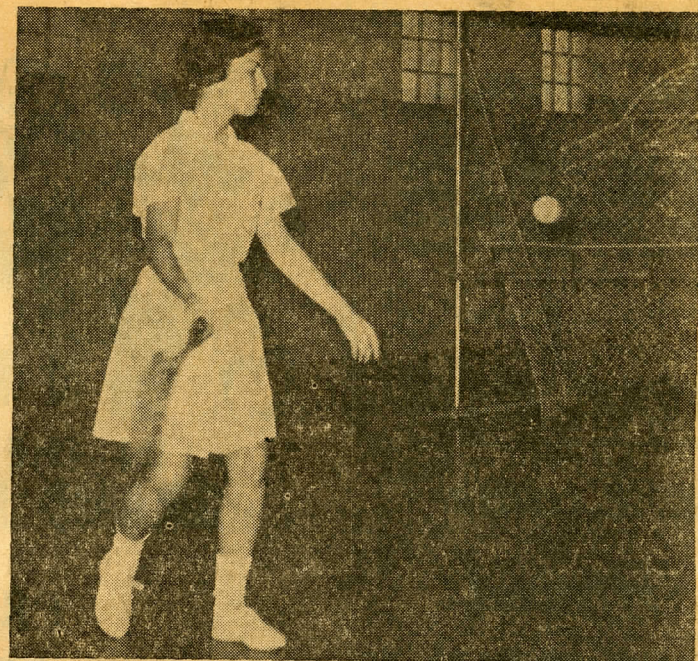

—Staff Photo
Preparing for tennis match, Henrietta Gilliam practices with new rebound net.

Red N' Whites Ahead In Class Tennis Singles

The Red and Whites had an edge over the Green and Whites in the annual class tennis singles tournament of this week. Victors for the Red and Whites were Sharon Sarver, Chris Longstreet, Cicil Tart, Cary Howell, Ann Downey, Barbara Ragland, Mary Dominick, Gay Taylor, Bessie Mann, Shirley Metcalf and Lois Obenshain. Games won by forfeit were Sharon Sarver, Mary Dominick, Carol Nye and Shirley Metcalf.

Winners for the Green and

Whites were Henrietta Gilliam, Earlene Lang, Lindy Hatch and Carol Nye. Class tennis games will continue through October.

Sophomores Plan Banquet For Class Of '63

Longwood's annual Senior Banquet, as planned and organized by the sophomore class, will be Monday, May 13. The Slater System sponsors the annual Senior Banquet.

The tentative menu calls for fillet mignon and pecan pie. This year's banquet is under the chairmanship of Nancy Via.

Working under her as chairmen of various committees are the following students: Carolyn Anderson, decorations; Ann Dougan, place cards; "Dixie" Grant, entertainment; Judy Ivy, favors; and Polly Lane, programs. Shirley Moody is serving as the senior chairman.

The skit, as planned by "Dixie" and her committee, is organized around a secret theme with various spot lights through the evening.

Stunt And Baggy Pants' AKG Circus Theme



Alpha Kappa Gamma members frolic on ladder backstage in Jarman after trying on clown costumes. Top to bottom, Betty Stack,

Sandy Phlegar, Sandra Freedman, Alice White. Below, Elaine Lohr, Sherill Hudlow, Margaret Vaughan, Pam Bullen.

Work Begins With Election Of Co-Chairmen

With the election of the freshman Circus co-chairmen, final preparations for Circus are now under way.

Freshman Chairmen

Freshman chairman are Frances Heath and Harriet Anderson. Frances is a physical education major from Newport News. Harriet, from Radford is majoring in history.

Freedman To Serve As Circus Chairman

Sandra Freedman, a senior math major and member of Alpha Kappa Gamma from Norfolk, will serve as general chairman of the 1962 Circus to be held October 27.

Sandra has a long list of services to Longwood to her credit. In her freshman year she served as transportation chairman for May Day, and worked on the

script committee for Freshman Production.

In her sophomore year, Sandra helped write the script for the Senior Banquet.

The holder of many offices, she has acted as treasurer for Sigma Kappa sorority, for her junior and senior classes, and for Lychnos society.

In her junior year, Sandra undertook the co-chairmanship of May Day Dance. A member of Longwood Players, she has been in charge of costumes for several plays.

An active participant in sports, Sandra has played class hockey, archery, and volleyball. She has also participated in her class skits for Circuses and Productions.

AKG chairmen for the various aspects of Circus have been announced. Alice White and Betty Stack will serve as stunt co-chairman, Sandy Phlegar will serve as parade chairman, and Pam Bullen will act as publicity chairman.

Elaine Lohr will be in charge of the animals and clowns, Sherill Hudlow in charge of the midway booths, and Margaret

Vaughan will manage the queen and her court.

All members of Alpha Kappa Gamma will serve in an advisory capacity to the classes in preparation of their skits.

Seniors Make Plans For Various Futures

By Beverly Goodes

As graduation draws near, many seniors have made definite plans for next year. Most have accepted teaching positions. Others have been accepted to further their studies in graduate school and some will follow non-teaching professions.

Those accepted by graduate schools are Mary Catherine Lancaster, Sharon Coulter, and Lindy Hatch. Longwood seniors who will follow non-teaching professions are Betsy Hurt, who will do social work in Lynchburg; Nell Martin, who will be a home economist in Virginia Polytechnic Institute; and Rae Ferguson and Annice Bailey, who will be mathematicians for NASA in Hampton.

Many seniors have made definite decisions about their teaching positions for next year. Teaching in Alexandria will be Betty Lou Dunn and Ann Davidson; in Chesapeake, Faye Stone, Wanda Evans, Elizabeth Lee, Shirley Russell, Sue Wilhelm, Nelda MacPherson, Dianne Pezzebba, Marguerite Shelburne, Joyce Cundiff, Brenda Johnson.

Raye Turner, Bobbie Mast and Joan Ivy will teach in Hampton. In Lynchburg Lana Tucker, Sandra Parker, Betty Farley and Betty Paulette will be teaching. The following have signed Norfolk contracts: Kay Nottingham, Marilyn Hobbs, and Sandra Little. Mary Virginia Harris is to teach in Portsmouth.

Those teaching in Richmond will be Sarah Decker Johnson, Melinda Walker, Mary Morris, and Janice Harris. The following will teach in Roanoke. Freida Boykin, Robin Frantz, Ann Friedman, Susan Lane, Shelby Lucy, Dot Fretz, Clara Mays, Pat Ford, Betty Chappell and Beth Goodwyn have signed Colonial Heights contracts. In Danville Susan Coe, Phyllis Covington, Dorothy Waymack, Sherrill Hudlow, Betty Olive and Judy Purcell will teach. In Staunton Scottie MacGregor will teach; in Suffolk, Joyce Dunkley; in

Virginia Beach, Judy Jones Tharrington, Cissie Griggs, Marilyn Miller, Libby Predmore, Carol Gregory, Betty Boyd, Susan Harwood, Carol Nye, Rosalyn Wright, Margaret MacMullen, Betty Stack and Rosa Petit.

Alice Joy Peale will teach in Williamsburg; in Waynesboro, Joyce Outland Bordt; in Augusta County, Ellen Brogan. In Arlington County the following will teach: Ann Hoska and Mary Martha Wagner; in Campbell County, Sandra Phlegar; in Charlotte County, Rebecca Wilburn; in Chesterfield County these women will teach: Virginia Carol Brockwell and Margaret Ann Turner; in Fairfax County, Nancy Lee Burton, Carol Hall, Sandra Freedman, Joyce Snyder, Ellen Brady, Elizabeth Jones and Jean Ellis Lowry.

In Halifax County the following will teach Mary Lee Seay; in Henrico County, Anne Snowe, Jean Pollard, Sandra Phelps, Lillian Turner, Mary Wyatt, Raye Walpole, Beverley Moser, Betty Lee Doggett, Elaine Lohr, and Diane Wade; in King and Queen County, Gaynell Gasky; in King William County, Charlotte Brooks; in Loudoun County, Margaret Vaughan and Jerri Clarke.

Teaching in Mecklenburg County will be Penny Blackburn and Mrs. Virginia Smith Evans; in Nelson County: Jane Bowling; in Nottoway County: Mrs. Elizabeth Seay Robertson; in Powhatan County: Flossie Barnard; in Prince William County: Suxanne Sloop, Harriet Brooks and Ellen Terry.

These women will teach in the following places, Roanoke County: Shirley Moody; in Rockbridge County: Mrs. Ruby Layton and Kaye Lockbridge; in York County: Nancy Oldfield; in Baltimore County, Maryland: Judy Frye, Margaret McCue, Callie Foldesi, Tinsely Crump, and Mary G. Lipscomb; in Massachusetts: Lucy Swink; in North Carolina: Nancy Hague.

Andrews Wins Title As 'Miss Longwood'

Jo Leslie Andrews was chosen Miss Longwood Friday night, April 5, in Jarman Auditorium. As a result of being selected, Miss Andrews will represent Longwood College in the Festival of the Five Flags in Pensacola, Florida.

First runner-up was Patte O'Neil. Other contestants were Virginia Summers, Virginia Petty, Harriet Hunt, and Wanda Old.

The first level of the contest was in bathing suits. The purpose of this was to judge for beauty.

Jo Leslie's questions were: What are your plans for life after graduation? and What is your opinion of federal aid to education?

The last round of the contest was talent.

Virginia Summers did an original dialogue based on the character of Scarlett O'Hara from the novel *Gone with the Wind*. She designed her costume and used a tape of her own piano accompaniment as background music.

Jo Leslie Andrews performed a dissertation on parametia

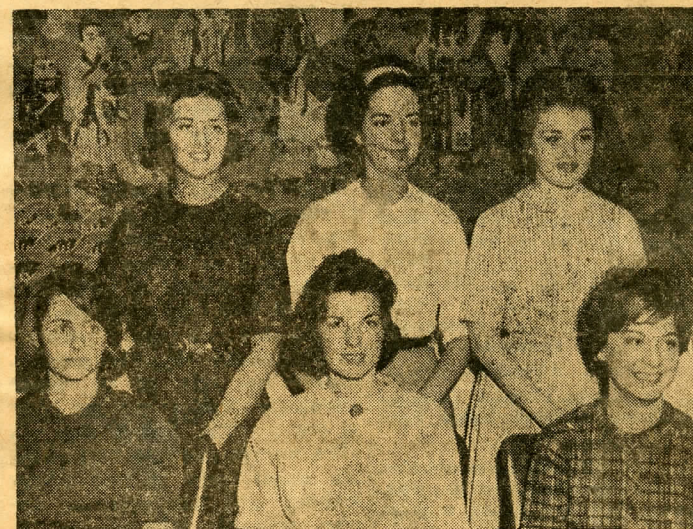

LONGWOOD BEAUTIES

Contestants for Miss Longwood, Patty O'Neil, Jo Leslie Andrews, and Ginny Petty; back row, Wanda Old, Harriet Hunt, and Ginny Sum-

mers, pose before pageant last Friday night. New Miss Longwood, Jo Leslie Andrews, will attend Festival of Five Flags in Pensacola, Florida.

Next came informal talks with the judges. This was for poise and personality judgment.

A series of questions was then asked by Mrs. John Allen, who acted as mistress of ceremonies. The first was an "open-end" question and the second dealt with a more serious, political question.

which turned into a song routine.

Patte O'Neil did a pantomime based on the character of Marcel Marceau. She portrayed a sculpturer in "A Day in the Studio."

Harriet Hunt sang a Scottish ballad, "Mary Hamilton." She accompanied herself on the guitar.

Wanda Old did a dramatic reading. It was entitled "The Creation" by James Weldon Johnson.

Virginia Petty sang "Cry Me A River" and accompanied herself on the piano.

The judges were Henry Miller of Richmond, Mrs. Elizabeth Wilson of Crewe, and Mrs. Virginia Price, of Farmville.

Founded: November 15, 1901
Longwood College
Farmville, Va.

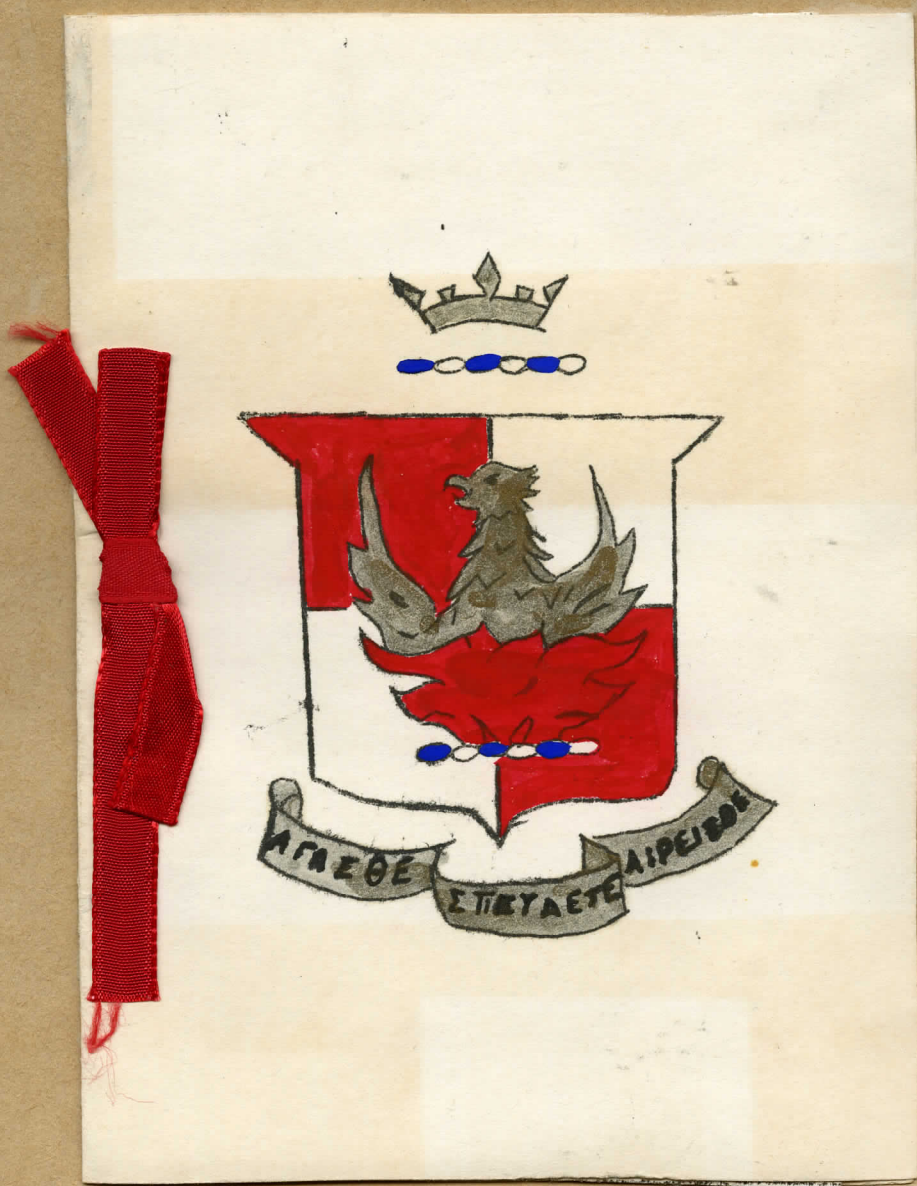

FOUNDERS' DAY

ONLY to a comparatively few persons in a given period of time is opened an opportunity to be a "Founder" of an organization, a movement, a force for good.

Behind these rare persons there is a vision and a purpose, and linked to these conditions is the force of timeliness.

As dedicated people work together to bring the vision and purpose to reality that others may share, timeliness fuses the bond.

That the founders of Alpha Sigma Alpha were rare people is truly evident as we regard what they brought into being sixty-one years ago. With its present alumnae members numbering many thousand, generations later, the underlying purpose that they believed in—Aspire, Seek, Attain—and the present program for carrying this purpose out is tangible evidence in the present day that they founded well.

We salute them, as well as we honor those who took on the continuing responsibility for leadership as it came from the hands of the five great women who brought Alpha Sigma Alpha into being.



LOUISE COX CARPER



MARY WILLIAMSON
HUNDLEY



JULIETTE HUNDLEY
GILLIAM

IN MEMORIAM

It is with mixed emotions that we observe Founders' Day, 1962, for while honoring and remembering the five outstanding women who laid the foundation for the national organization that Alpha Sigma Alpha has become, we are at the same time saddened by the death during the past year of Calva Watson Wootton, one of these five women. However, as we reflect upon and mourn the loss of this foresighted woman, we cannot but be thankful that her high ideals and standards will be preserved and will continue to flourish in the organization that she helped to found.



VIRGINIA BOYD
NOELL



CALVA WATSON
WOOTTON

Greek Week



" . . . Working in unison
with Greek pins o'er our hearts."

Our theme party for rush was
"Southern
Array in ASA"

The Chapter room became a
plantation that night, and
Alpha girls became Southern
belles who very graciously
entertained excited rushees.





Pledges

Faye Baldwin
Diane Berger
Linda Bosserman
Brenda Brown
Patti Cassels
Judy Cundiff
Hylah Haile
Frances Heath
Lil Mapp
Carol Robertson

Susan Shepherd
Sandra Spenser
Judy Squires
Pat Meekins
Kary Marton
Sue Nickels
Patty Ogden
Ginny Petty
Betsy Stuart



They made it!



What do we do next?



How do we look?



Four little AΣA's
all in a row



Food's good too!



Contented!!



I think I'll stay!



SISTERS



Pledge Class
Party

"Peter Pan
in
Alpha-Land"



*With a little imagination and
stardust the pledges presented...*



Woof Woof!



Tinker, you don't mean it!



Gissy the Crocodile!



Please, I'd rather do it MYSELF!



The lovely ones!



FOOD!



Is it alive?



Well?



Snitching a little before the party?



Proud aren't they?



ΑΣΑ

When you come to the end of your pledging day,
And you breathe a prayer in your thought,
As you pledge your faith unto Α.Σ.Α.
And the hour with all joy is fraught;
Do you think what your vow on pledging day
Should mean to a sincere heart,
As you give your promise to Α.Σ.Α.
And become of her a part?

You are joining yourself with a num'rous train
In pursuit of lofty ideals;
You have pledged to aspire and seek to attain
To the crown that such living yields;
With what measure you mete will be meted you
In service and love each day;
And to give full measure your whole life through
Is your pledge to Α.Σ.Α.

ΑΣΑ
Weddings



Sherrill Hudlow Wed Saturday To Roger Suiter

Miss Sherrill Fisher Hudlow, daughter of Mr. and Mrs. William Robert Hudlow, and Roger Norman Suiter, son of Mr. and Mrs. Theodore R. Suiter, were united in marriage Saturday afternoon at 4 in the First Methodist Church.

The Rev. George D. Coffey officiated at the ceremony.

The bride, given in marriage by her father, wore a formal gown of deluster satin. The molded bodice was fashioned with a scalloped portrait neckline of chantilly lace encrusted with seed pearls and long, pointed sleeves. Lace appliques embroidered in seed pearls were scattered over the front of the bouffant skirt and the chapel-length train. Her bouffant veil of imported silk illusion was attached to a pillbox of lace and seed pearls and she carried a cascade of white roses, lily of the valley and ivy, centered with an orchid.

Mrs. Bruce Evans Meigs of Fredericksburg was her sister's matron of honor. Bridesmaids were Mrs. Richard Melmer of Beltsville, Md., cousin of the bride; Mrs. Donald Gray of Front Royal; Mrs. Walter H. Johnson of Richmond; and Miss Charlene Owen of Newport News.

Otis Belmont Harris Jr. of Virginia Beach served as his brother-in-law's best man. Usher were Phillip Barry Orndorff; Ernest J. Hubble Jr.; Bruce E. Meigs of Fredericksburg, brother-in-law of the bride; and Walter Hugh Johnson of Richmond.

The bride's parents entertained with a reception at Wiley House following the ceremony. The couple will reside in Danville upon their return from a wedding trip to the Pocono Mountains, Vacation Valley, and Echo Lake, Pa.

Mrs. Suiter, a graduate of Longwood College, Farmville, will join the faculty of George Washington High School, Danville, in the fall. Her husband, a graduate of Virginia Military Institute, is employed as a research chemist in Danville.



(Gentry Photo)
MRS. ROGER NORMAN SUITER
(Sherrill Fisher Hudlow)



*"I love you,
Not only for what
you are,
But for what I am
When I am with you."*

Miss Moody Wed To VMI Alumnus

BUENA VISTA — The marriage of Miss Shirley Marie Moody, daughter of Mrs. Samuel Franklin Moody and the late Mr. Moody, to William Adams Wells, son of Mr. and Mrs. Clifford Owen Weigand, took place Saturday at 8 p.m. in St. John's Methodist Church.

The Rev. Joseph Curry officiated at the double-ring ceremony.

Given in marriage by Herbert Warren Decker, the bride wore a gown of pure silk organza. Imported alencon lace adorned the sweetheart neckline and a skirt which ended in a chapel train. Her bouffant veil of imported silk illusion was attached to rose buds of silk organza and seed pearls. She carried a crescent bouquet of white bridal roses and stephanotis.

Miss Evelyn Rebecca Reamy of Ashland was maid of honor. Bridesmaids were Mrs. William Augustus Bell Jr. of Hampton and Miss Martha Lou McCormick. Catherine Lynn Baldrige, cousin of the bride, was flower girl. James Moorman Weigand, brother of the bridegroom, was ringbearer.

John William Greene was best man. Ushers were Glenn Spurgeon Cunningham, Ronnie McCray Shaffer, William Augustus Bell Jr., Hampton; and Leonard Douglas Hill Jr., Richmond.

Following the ceremony, the bride's mother entertained with a reception in the social hall of the church.

Mrs. Wells, a graduate of Longwood College, Farmville, will join the faculty of the Buena Vista public schools in September. Mr. Wells, a graduate of Virginia Military Institute, also will join the faculty there.

The couple will be at home in Lexington after Aug. 25.



(Borthwick Photo)
MRS. WILLIAM ADAMS WELLS
(Shirley Marie Moody)



*"How do I love thee
Let me count the ways..."*

Miss Signe Young Is Bride

Marriage To Officer Is Saturday

Miss Signe Lancaster Young and Lt. Conrad Douglas Marechal were married in a double ring ceremony Saturday at 4 p.m. in the Tabernacle Baptist Church, Salem.

The Rev. Ronald Wesley Young, brother of the bride, officiated.

The bride is a daughter of Mr. and Mrs. Ivan Rhupert Young of Roanoke; the bridegroom a son of Mr. and Mrs. Conrad Joseph Marechal, also of this city.

Given in marriage by her father, the bride wore a formal gown of silk organza mist over taffeta with re-embroidered Alencon lace trimming on the bodice, short sleeves and portrait neckline.

The bouffant skirt was highlighted in the rear with two wide rows of lace extending from the back bodice to the chapel train. A queen's crown of lace pearls and seed pearls held a fingertip veil of illusion and she carried a long cascade of white cymbidium orchids, white bridal roses and stephanotis.

Miss Lucy Lee Oliver of Derrick City, Pa. was maid of honor. Bridesmaids were Miss Joyce Ann Cundiff, Roanoke, and the bridegroom's three sisters: Miss Deanna Marechal, Miss Dulce Marechal and Miss Debra Marechal.

Flower girls were Rhonda Sue Young and Renee Young of Fincastle, nieces of the bride.

The bridegroom's father was best man and ushers were the bride's brother, Beverly Young of Roanoke; the bridegroom's cousin, Joseph Marechal, Roanoke; and Richard Hardison, Salem; William Griggs Jr., Roanoke; Fritz Hart, Richmond and John Court, Martinsville.

The bride's parents gave a reception in the church social hall before the couple left for a wedding trip to the Homestead, Hot Springs. They will live at Fort Benning, Ga.

The bride is a graduate of Longwood College and will teach this fall in the Fort Benning Children's School. The bridegroom is a graduate of Virginia Military Institute and is an officer in the U.S. Army.

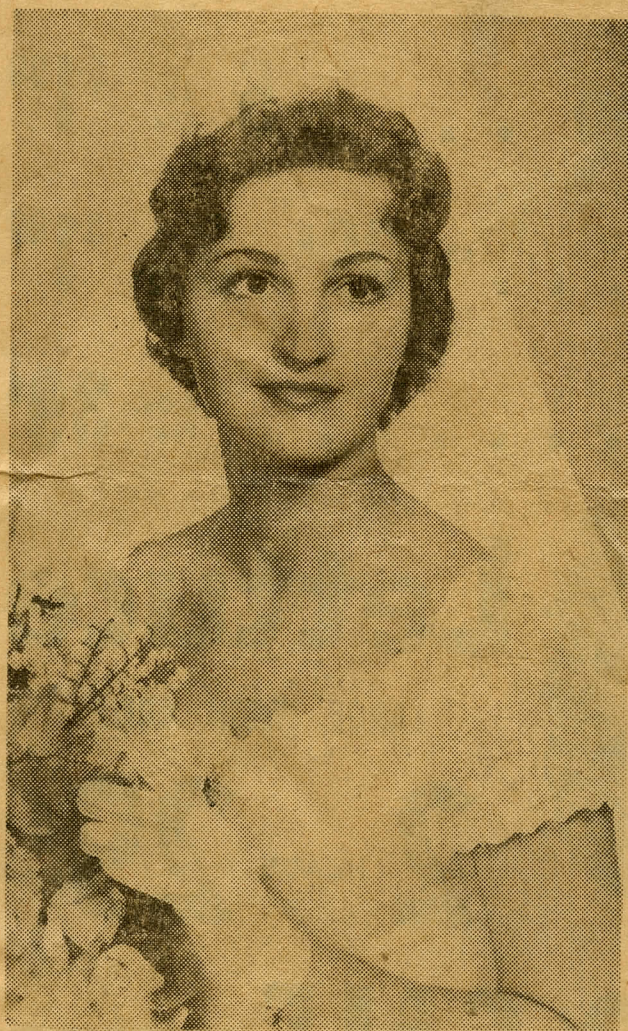

—Gilbert Photo

Mrs. Conrad Douglas Marechal
(Miss Signe Lancaster Young)

"With laughing eyes,
With merry heart,
I'll follow my beloved."

1963-64

A New Year



1963-1964

Officers

1964-1965

Officers



President _ _ _ _ Alta Stricklin
 1st Vice President _ _ Henrietta Gilliam
 2nd Vice President _ _ _ Shearer Ebert
 Recording Secretary _ _ Linda Bosserman
 Corresponding Secretary _ Sandra Burnett
 Treasurer _ _ _ _ Pam Gustafson
 Chaplain _ _ _ _ Patti Cassels
 Editor _ _ _ _ Judy Cundiff
 Membership Director _ _ Fran Heath

President _ _ _ _ Pam Gustafson
 1st Vice President _ _ _ Henrietta Gilliam
 2nd Vice President _ _ _ Ginny Petty
 Recording Secretary _ _ Millie Walker
 Corresponding Secretary _ _ Linda Bosserman
 Treasurer _ _ _ _ Pat Meekins
 Chaplain _ _ _ _ Patty Ogden
 Editor _ _ _ _ Judy Cundiff
 Membership Director _ _ Carol Dawson



The four stooges



O.K. shy ones ↑



Is this the dog??

Faye Baldwin
 Linda Bosserman
 Brenda Brown
 Sandra Burnett
 Patti Cassels
 Judy Cundiff
 Shearer Ebent
 Henrietta Gilliam
 Evelyn Gray
 Pam Gustafson
 Mary Ann Debnam
 Frances Heath
 Pat Meekins
 Patty Ogden
 Ginny Petty
 Sue Nickles
 Betty Ann Rex
 Susan Shephard
 Alta Stricklin
 Betsy Stuart
 Millie Walker
 Janet Watkins
 Jo Anne Woods

Members

Our
Party

Rush
Theme



"Peter Pan in
Alpha-Land"



All aboard!



Where's "Tinkerbell"?



Smile!



FOOD



Not too clean



2
1



H
A
P
P
Y



A
S
A
S





Wezzie Butler
 Leslie Campbell
 Chickie Cooper
 Carole Dawson
 Cathie Dugan
 Sandra Hamrick
 Sarah Holzgreffe
 Marilu Jazd
 Carol Jones
 Lil Mapp
 Judy Parr
 Gay Rice
 Carol Roberts
 Carol Robertson
 Ann Sawyers
 Shirley Slagle
 Sandra Spencer
 Marty Stastny
 Winnie Walker
 Sarah Wohlford
 Carol Rex



Our

Pledges

Our Advisor

Mrs. Walmsley, Tay, and Take

We are very proud of
Mrs. Walmsley and love
the high spirits and
ready suggestions she
carries with her.



Nora Lancaster Garden Club

Held their annual business meeting at Mrs. H. C. Kayton's on St. Patrick's Day. Mrs. Bruce Spencer received an award for winning the most points during the year. Mrs. T. J. Fulcher, Jr., was second.

Seated at left is Mrs. J. H. Walmsley, newly elected vice president of the Nora Lancaster Garden Club, and Mrs. T. J. Fulcher, Jr., president. Standing from left are Mrs. Bruce Spencer, award winner, Mrs. H. C. Cunningham, Jr., treasurer, and Mrs. Jack Reed, secretary.



The annual Christmas party was held December 11 in the sorority room. We all exchanged gifts, enjoyed refreshments, and sang Christmas songs. The pledges decorated the room with the traditional Christmas tree and arrangements. The door was decorated with a pineapple which is the Hawaiian symbol of friendship. Everyone was thankful for the opportunity to get together in close companionship during the busy week before departing for the Christmas vacation.





Traditions



Our annual
banquet in honor of
Founders Day was
held on November 15
in the Tea Room
of the college.
The central
theme was "Ideals
of Alpha Sigma Alpha."



In honor of the Alpha Sigma Alpha alumni living in the Farmville area, Alpha Chapter held a tea in the student lounge.



Also, we were happy to have Mr. Francis G. Lantford, Jr., President of the college, and Mrs. Lantford attend.

On April 22, the pledges
presented a party based on
West Side Story. They took some
of the tunes of the songs and
wrote lyrics to fit their theme of—

SORORITY HALL STORY





The BIG Four



Duh!!



Sing along with Alpha



Let's eat



Happy Faces



Good workers

Make of our creeds, one creed,
Make of our hearts, one heart,
Make of our vows, one last vow,
Only death will part us now,
Make of our lives one life,
With ASA, one life,
Now it begins,
Now it starts,
One creed, one heart,
Even death won't part us now.

CAMPUS HONORS



Kappa Delta Pi Initiates Members Recognizes Scholarship, Character

The Beta Epsilon Chapter of Kappa Delta Pi has recently initiated thirty-one new members. Kappa Delta Pi is the national honor society of education on campus. Its objectives include the recognition of scholarship, character, and service, as well as making contributions to the intellectual and social life of the college.

Membership is limited to those with at least junior standing who hold a position in the upper quintile of the student body. The officers are Charlotte McClung, president, Betty Howard, vice-president, Dana Brewer, secretary, Jeanie Kafer, treasurer, and Donna Arnold, historian. Mrs. Helen Savage is sponsor for the present membership of forty-five.

The initiates include two each from Concord and Lacrosse, one each from Lorton and Republican Grove, and two from out of the state. There are even elementary education majors, three mathematics majors, three business education majors, and nine English majors among the assortment of individual fields.

Variety of Majors

The new Kappa Delta Pi members are Cynthia Alcock, an elementary education major from Hampton; Betty Jane Alvis, an elementary-Spanish major from Concord; Jo Leslie Andrews, an elementary-English major from Farmville; Katherine Barker, an English-Spanish major from Portsmouth; and Martha Bergeron, an English major from Richmond.

Two more elementary education majors are Mary Bodine from Richmond and Beverly Jane Butler from Scottsville.

Also on the list are Margaret Cooke, an English major from Columbia; Anne Cordle, a history and social science major from Victoria; Rebecca Evans, a math major from Lacrosse; Dorothy Guthrie in elementary and social science from Republican Grove and Doris Harwell, a music major from Petersburg. Edna Mae Hudson from Lynchburg has combined elementary education and social science and Sandra Jamison is an elementary education major from Petersburg.

From Lorton comes Jean Leary who is in history and social science; from Hampton is

Elaine Mancil, an elementary education and English major, from Arlington is Nancy Mowrey, a history and social science major. Marie Murphy from Halifax is an English-history major; Patricia Ogden is an elementary major from Amherst.

The three girls from Martinsville are: Alice Palmer, elementary education and French, Frances Shenel Brady, business education, and Nelda Shields, English. Elizabeth Perkinson from Lacrosse is in math and Pauline Perrow, English, is from Concord.

Out of State Members

The two out-of-state members

are Bonnie Ramey from Timonium, Maryland, who has combined math and biology and Delores Watkins from Raleigh, North Carolina, who is in English and French. Betty Ann Rex is from Charlottesville and is a music education major. From Chatham and Danville come Lurleen Robertson and Melody Saunders who are physical education majors. Anne Snead is from Concord and is a home economics major. The total number of new members is completed with Betty Ruth Stimpson and Willie Wells from the Business Education Department.

*Patty Ogden
and
Betty Ann Rex*

*The
Alphas
win!*



Members of the Alpha Sigma Alpha sorority show their winnings in the Marlboro Brand Round Up contest. Pictured are from left, at front, Sue Nuckles and Nellie Walker; standing, Fran Heath, Gay Rice, and Pam Gustafson.

Sorority Wins Two Prizes In Contest

The Alpha Chapter of Alpha Sigma Alpha Sorority, Longwood College, won both first and second prizes in this spring's Marlboro Pack Contest. This contest was open for entry to any groups or organizations on campus.

To win the prizes offered, it was necessary that a group have the largest collection of old cigarette packs.

During the past two years the "Alpha Sigs" had collected 10,000 cigarette packs. All collected

packs were submitted by March 18, and on that same date, the members of AEA learned that their collection had been sufficient to win the stereo record player and the tape recorder.



JAPAN



THE UN

Christmas

guide your path to a
mas. And may all the days
nd joy of this blessed Holiday.

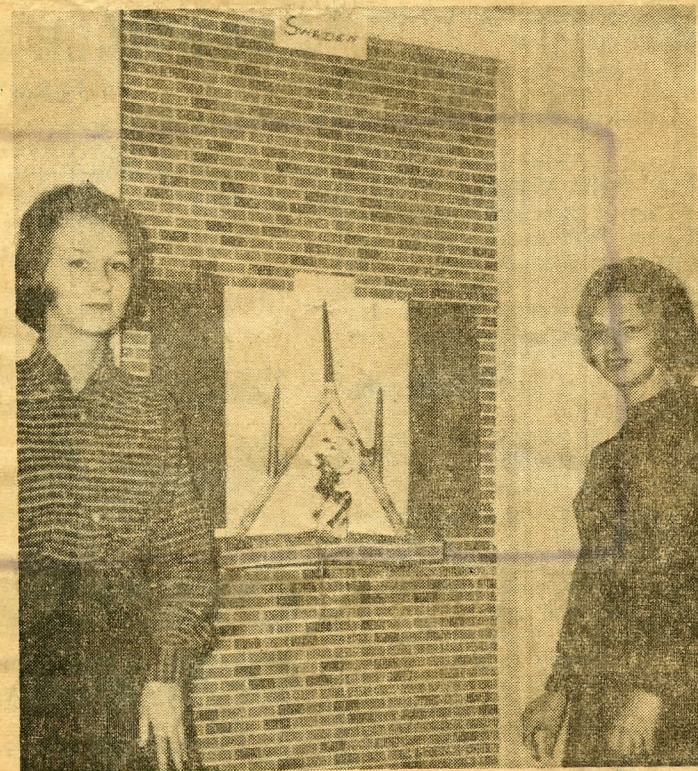

Checkie

SWEDEN

Leslie

Longwood Co. TO SALES

Farmville, Va.

Freshme Christmas

By HELEN

Each year,
door decoration
society. They g
entry but have

There are
hallway doors

This year's
group of fresh
ond floor, dead
Ruffner Hall. T
theme "United
each door repres
member nations

Centered und
with its first p
was the United
ca and to the r
from Colombia.

The door rep
won its own k
Peggy Bell and
the picture,
takes a good lo
wishes she con
scription in Jap
door.

Elizabeth Bro
Beverly Loving
Rican door. No
doors had a ba
allic paper but
sticks of the ch
nuts, here, are made of choc
late brown crepe paper. The
placard at the top gives the
story of the scene: "Children
try to break the candy-filled pin
ta with long sticks at the fies
tas." At the bottom was the
greeting "Feliz Navidades a To



We rejoice in
the happiness

mas season, and extend our
our holiday is the best ever.

Lette

Dear Santa Clause
Please bring me a
chair and I want son
and I want a doll. Y
Cynthia Allen
Rt. 2, Dillwyn

Dear Santa
I am a boy eleven
I would like a Give-A-
jector and a Chemist
have been good mos
time. Don't forget the
and girls. Your friend
Bobby Burley
Rt. 3, Farmvil

Dear Santa Clause
Please bring me a
set and apple and or
nuts and a doll with
clothes. I am 8 year o
be good to the other
boys. Love,

Janice Lightfo
Arvonnia, Va.

Dear Santa Claus,
I will be to see you
I want to doll for
carol want a scooter an
a wagon and Jr want a
le and bring mother
gloves anda par of h
Good-by Santa Cluas.
Yvonne Brown
Rt I Farmville,

Dear Santa Clause,
Bring me a tammy
a bicycle. I have bee
good girl. I help moth
kitchen when she cooks
up my room.

We have a Mrs. San
with pepper in side an
Santa Clause with salt
Tanner Bruce
Farmville, Va.

Dear Santa Claus
I am a little boy 7
I am in the second grad
bring me a big bicycle
Bible, a knife set and
prises. Don't forget
friends. I have been
Gene Shores
Cartersville, Va.

Dear Santa Claus
I am a little girl two
half years old. I have
good. I want a tricycle,
Doll, a little Bible,
ironing board and any
you can bring. Please
ber all my friends. Lo

Cadow Reigns Over May Day Fete



A Royal Smile For Subjects

May Queen
BOBBIE CADOW



Thompson Displays Cubistic Art In Exhibition Room Of Library

Maid of Honor
LYNN OSTEN

Thompson Displays Cubistic Art In Exhibition Room Of Library

Now on display in the exhibit room of the Lancaster Library are paintings by Mr. Lewis O. Thompson. Mr. Thompson's paintings will be on display until the end of February. One of Mr. Thompson's paintings will be purchased by Longwood and it will be added to the college's collection of paintings by Virginia artists.

Mrs. Janice Lemen, one of Longwood's art instructors, said of Mr. Thompson's works, "Mr. Thompson's paintings can be classified stylistically as synthetic cubism in the tradition of Picasso, Braque, and Gris. Mr. Thompson confined still life shapes to the center of the picture and surrounded the center by planes and shapes which grew out of both the back and foreground materials."

Born in Augusta, Georgia, Mr. Thompson received his Bachelor of Fine Arts and Masters degrees from the University of Georgia. Mr. Thompson plans to take a leave of absence from the faculty of Hollins College next year in order to visit Florence for a year.

Hackney Heads Plans, Names Committees

Reigning over the May Day festivities will be Queen Bobbi Cadow. May Court is not a new experience for Bobbi after representing the class of '64 both her sophomore and junior years. Bobbi is an Elementary Education major from Fredericksburg. Consuming most of her time at present is student teaching in the third grade at Drakes Branch Elementary School.

A member of Delta Zeta Social Society, Bobbi has also been very active in class functions. All four years found her working hard on Circus and numerous class projects.

The queen's court consists of Lynn Osteen as Maid of Honor, Marlene Armour, Suzanne Ballard, Margie Barnard, Janice Blowe, Meredith Cate, Kathy Dodge, Evelyn Gray, Amy Haley, Barbara Lewis, Wanda Old, Gail Paige, Connie Parkins, Mary Kay Richerson, and Carole Shrewbridge.

Chairman for the May Day activities is Judi Hackney. A resident of Nansemond County, Virginia, Judi is presently student teaching at Drakes Branch Ele-



Evelyn Gray A
President, Alpha Kappa
Gamma
Vice President, Student
Government Board
Pi Gamma Mu

"Neath Canvas Skies" Theme Of AKG's Circus For 1963

By Joan Lord

With circus music in the air, Alpha Kappa Gamma will present "Neath Canvas Skies" for Circus 1963.

General chairman for the fete is Betty Jean Russell and it is her duty to coordinate all aspects of Circus. Betty Jean presides at AKG meetings concerning Circus, secures a place for the midway, and secures the judges and usherettes among

many other duties. Mary Ann Lipford and Margie Twilley are in charge of the skits. They set up rehearsal times and go over preliminary outlines of the skits to make sure there are no duplications.

In charge of publicity is Gay Taylor. Charlotte McClung is in charge of the midway. Lois Obenshain will be in charge of the animals and clowns. The preparations for the Circus Queen and her court as well as

the Circus Assembly will be headed by Evelyn Gray.

This year's usherettes will be Ginger Groobey, Judy Hackney, Kathy Dodge, Winnie Walker, Caryl Hogg, Carol Gibson, Nancy Piland, and Julie Glass.

One Performance

There will be only one performance of the skits. All students are requested to attend the dress rehearsal if they wish to view them. On the night of the performance the members of the faculty, parents, alumnae, and townspeople will be seated first. If there is any additional space, then students will be seated. The reason for this is that there is an increase in enrollment this year and Jarman Hall cannot seat everyone that wishes to see the performance. There will be no crowding in the aisles as this is against all fire precautions. AKG requests that the students understand the problem and try to help them by attending the dress rehearsal.

Omits Parade

In previous years there has been a parade on the Saturday of Circus. However, it has been felt that too much time has been spent on decorating a float for such a short parade and because of this there will not be a parade this year. The emphasis has always been placed on the skit.

Since there will be no 100 per cent participation factor counted in the judging, the omission of the parade will not dampen the enthusiasm. Rather, it will allow more time for everyone to spend on the skit.

AKG urges the student body to attend the Longwood hockey game which will be played at the time previously occupied by the parade.



CIRCUS IN THE AIR

As time for circus nears, Margie Twilley, Evelyn Gray, Lois Obenshain, Betty Jean Russell, Mary Anne Lipford, Gay Taylor, members of AKG make plans.

Evelyn Gray

Who's Who In American Colleges and Universities



Evelyn Gray
May Court
Princess

Betty Ann Rex
Apple Blossom
Princess

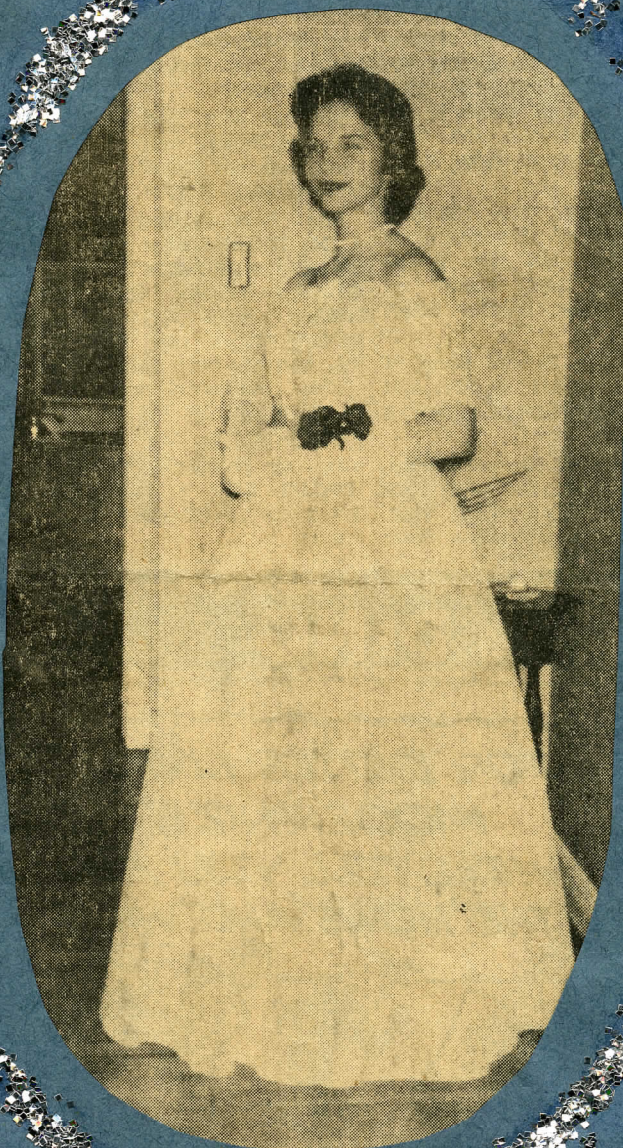

Letters To Editor

Rex Welcomes New Students

Dear Editor:

As you embark on the first year of your Longwood voyage, I want to add a personal welcome to the many greetings you have already received, and to invite you to participate in the life of your Young Women's Christian Association. The Y.W.C.A. has contributed a great deal to the atmosphere which is distinctive at Longwood—an atmosphere of sincere friendliness and fellowship — of appreciation and regard for Christian values, of respect and honor for things spiritual as well as temporal. The Y.W.C.A. has become a major influence and part of our campus life because of its membership — a membership which embraces the entire student body.

Life at Longwood is rich and rewarding. While you are here you will study, learn, share, develop, laugh, cry, pray, and much more—in short, you will meet and experience life in its multitude of facets. Through the Y.W.C.A. you will find opportunity for spiritual growth. You will find that communion with God gives you a wide perspective in which to view life and meet it bravely and with love.

While you are here your mind and your heart will be seeking many things — knowledge, love, truth, purpose. But . . .

"Seek ye first the kingdom of God and His righteousness, and all these things will be added unto you." (Matthew 6:33)

Yours in Christ,
Betty Ann Rex



BETTY ANN REX

Betty Ann has been an active worker in both her class and the school since her freshman year. She has been a member of the Westminster Fellowship, the Granddaughter's Club, and both the choir and madrigal singers.

For her outstanding leadership and scholastic achievement, Betty Ann has been elected to membership in Alpha Kappa Gamma, Kappa Delta Pi, and Sigma Alpha Iota. She is also a member of Alpha Sigma Alpha social sorority.

This year Betty Ann was chosen by the student body to head the Young Women's Christian Association. She was also elected to Who's Who in American Colleges and Universities.

Much of her present time is spent working on her paper for the honors program. She is pursuing the topic, "a historical and musicological study of Thomas Jefferson's associations with music and musicians during the early period of his life up to his sojourn in Europe."

Chosen Princess

Senior To Represent Longwood In Apple Blossom Festival

Pretty to look at, talented, and a good scholar Betty Ann Rex, a senior, has been chosen by the faculty and administration to represent Longwood College in the annual Apple Blossom Festival. It will be held in Winchester, April 29-May 2.

Betty Ann started taking an active part in class and school activities in her freshman year and has continued her interest through her four college years. Elected vice president of her class, she became president when the student elected to that office failed to return at the beginning of the second semester. She has been a member of the Granddaughters' Club and of the Westminster Fellowship. During her years as a music major at Longwood College, she has belonged to the choir and madrigal singers, and has also been presented in several recitals by the Music Department.

"I've found college to be a full and enriching experience because of the various opportunities available. I have enjoyed entering into college activities and the association with my schoolmates, the faculty, and administration," the newly made princess said when interviewed.

The granddaughter of Mrs. George L. Rex and Mrs. H. E. Button, of Farmville, she is the daughter of Mr. and Mrs. Rex, Jr., of Charlottesville. Both her grandmothers and her mother, as well as a great aunt, are graduates of Longwood.

The brown-eyed brunette was taken into Alpha Kappa Gamma, a national honorary leadership fraternity last year, and elected to Kappa Delta Pi and Sigma Alpha Iota, all for her outstanding leadership and scholastic achievements. She is also a member of Alpha Sigma Alpha, a social sorority.

In her sophomore year she won a contest with her song, "Joan of Arc." She has held various offices in her sororities, classes, and other college organizations to which she belongs. Betty Ann has also been a participant in the water pageants at the college. This year, she was elected to Who's Who in American Colleges and Universities.

She is presently working on a paper for the honors program on the topic "A Historical and Musicological Study of Thomas Jefferson's Associations with Music and Musicians during the Early Period of his Life up to His So-

journ in Europe."

About her selection as Apple Blossom Princess she commented, "I was surprised and felt greatly honored at finding I had been selected to represent Longwood College, and I am really excited about going. I am grateful for the opportunity afforded me which doesn't come to many girls."

Honors Program Lures Four Longwood Seniors

By Barbara Melton

The honors program was begun at Longwood in 1930 for the benefit of those students who wish to continue intensive study in a particular field under individual instruction. The student must be enrolled with the Honors Committee for two semesters, and upon completion of the paper, she will receive six semester hours credit. If the candidate passes an oral examination she will graduate with honors in her field.

Currently enrolled under this plan are four girls: Jo-Ann Cartwright, Betty Ann Rex, Jeanne Whitaker Claybough, and Betty Ann Atkinson.

Jo-Ann Cartwright is making a study of Andrew Johnson. The title of her paper is 'Andrew Johnson; Political Incompetent.' She maintains that "Andrew Johnson was totally imbued with the highest principles and goals. He concentrated on cultivating the disaffected elements of the South, and ended by alienating himself from those who could help him most. He was the politician's 'dream reformer' Andrew Johnson wanted to restore the South while the radicals wanted to reconstruct it."

Jo-Ann has gone through extensive research which has in-



JO-ANN CARTWRIGHT

cluded work both here and in Washington, D. C. She read five reels of microfilm on loan from the Library of Congress which included some 2,000 of Johnson's letters and other documents. Reading was made difficult because these were films of Johnson's original correspondence.

Last summer she spent two weeks in Washington, D. C., where she worked every day in the Library of Congress. She has already submitted a rough copy of her paper to the Honors Board, and will later make two revisions.

Betty Ann Rex is pursuing a study of the topic, Jefferson and music. Her work will concern "a historical and musicological study of Thomas Jefferson's associations with music and musicians during the early period of his life up to his sojourn in Europe; including his personal training, performance, and musical experience; and an identification of his music as to publication, date, and time of ownership."

Betty Ann has made extensive use of the library at the University of Virginia, where she studied the original collection of Jefferson's music. She is planning a trip to Williamsburg

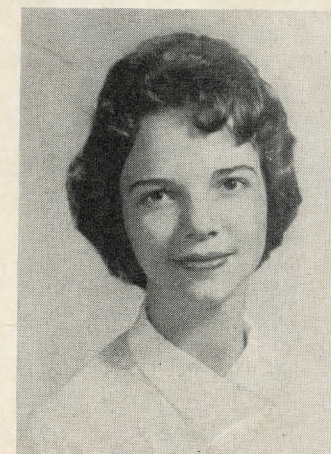

Betty Ann Rex A
President, Y.W.C.A.
Editor, Alpha Kappa Gamma
Kappa Delta Pi

Betty Ann Rex



Photo by William A. Hammond of Roanoke

Pictured across, Miss Catron, Miss Johnson, Miss Jo Leslie Andrews (Miss Longwood of 1963), Miss Baxter and Miss Dugan

Vinton Girl Crowned 'Miss Longwood'

FARMVILLE — Mildred Johnson of Vinton was crowned "Miss Longwood" at Longwood College's beauty pageant in Jarman Hall here last night. She will represent the college in the Miss Virginia Pageant in Roanoke in July.

She sang "One Kiss," from Moon, in the talent division. by the Student Government the operetta, "The New The pageant was sponsored of the college.

Roanoke

Miss Johnson won over 15 other entries. Three of the 16 are from Southwest Virginia and all three placed among the four final positions.

Ruth Ann Baxter of Petersburg was crowned "Queen Longwood." She will go to Pensacola, Fla., in June for the Queen of American Colleges title.

Cathy Dugan of Roanoke was runnerup to Miss Baxter for the queen's title while Kaye Catron of Pulaski was runnerup to Miss Johnson.

Miss Johnson, sponsored by the Sigma Alpha Iota sorority, is a 19-year-old sophomore. She enjoys swimming, reading, cooking and music.



(Verna Pritchett Photo)

Longwood Royalty Selected

Miss Mildred Johnson of Vinton was crowned Miss Longwood last night at a pageant at the college in Farmville by Jo Leslie Andrews of Farmville, a former title holder. As queen, she will be the school's first representative to the Miss Virginia Pageant in Roanoke, July 8-11. Miss Ruth Ann

Baxter of Petersburg (second from right) was named Queen Longwood and will compete in the Fiesta of Five Flags pageant at Pensacola, Fla., June 7-16. Miss Kaye Catron of Pulaski (left) was runner-up as Miss Longwood. Kathy Dugan of Roanoke (right) was runner-up as Queen Longwood.

Richmond



Kathy Dugan



Johnson Wins Longwood Title, To Attend Virginia Pageant

Longwood held its annual "Miss Longwood" contest recently in Jarman Auditorium. Amid eager faces and anxious anticipation a queen was chosen. Mildred Smith Johnson, a 19 year old sophomore from Vinton, Va. became the new "Miss Longwood."

"Honey," as she is called by her friends, is a music major emphasizing voice and piano. For her talent she sang "One Kiss" by Sigmond Romberg. During an interview with Honey, she commented on the contest: "I am most grateful for the honor to represent Longwood College in the Miss Virginia Pageant. I was very excited and still find it hard to believe."

A second queen was chosen also. Ruth Ann Baxter, a 19 year old sophomore from Petersburg, was crowned "Queen Longwood." Ruth Ann is majoring in mathematics while at college.

For the talent competition, Ruth Ann portrayed Pinocchio as he changed from a wooden toy to a happy little boy. Ruth Ann said of the contest: "The Miss Longwood Contest was a most exciting event. The excitement for me was too much; I still can't believe it."

For each queen the judges chose an alternate. Miss Longwood's runner up is Kay Catron, a 20 year old sophomore from Pulaski. Kay did a pantomime and danced called "Honeybun" from the musical, "South Pacific." Cathie Dugan, a 19 year old freshman from Roanoke, is Queen Longwood's alternate. Cathie played "Malaquena."

Judging was based on the number of points given during personal interviews with the judges,

bathing suit competition, a three-minute talent, an evening gown appearance, and an answering period of two questions.

The contestant receiving the highest number of points became Miss Longwood and the one with the second highest, Queen Longwood.

Miss Longwood will represent the college at the annual Miss Virginia Pageant where a contestant is selected to compete in the Miss America Pageant.

Queen Longwood will go to Pensacola, Florida in the month of June to represent the school at the Festival of Five Flags.



PINOCCHIO REIGNS!

After her own successful year as Miss Longwood, Jo Leslie Andrews crown new Miss Longwood Honey Johnson, during recent contest in

Jarman. Ruth Ann Baxter will reign as Queen Longwood. Runners-up are Kay Catron and Cathie Dugan.

Farmville

Program for "Miss Longwood" Contest.



Evelyn Bray receiving an
Award from the Elizabeth
and small Award.

" TOP RATS "



PRAISE '67

POOR RATS!



Miss Parr



O.K. RAT



Miss Wohlford

News and Activities

Sounds of the Sea

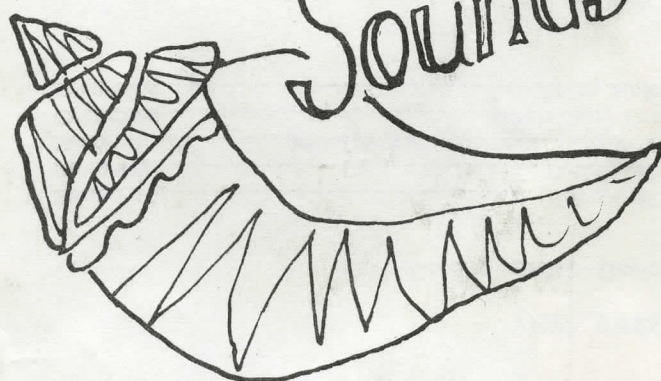

Swimming Group Begins Practice On Annual Show

Longwood's annual Water Pageant will be presented March 25-27. The participants have been selected and are now known as the Synchronized Swimming Group.

The Synchronized Swimming Group along with the H2O Club will present the water show. Practice is held each week and is already under way.

The new members of the Synchronized Swimming Group are Linda Barren, Dana Brooken, Lucy Flannagen, Lynn Gardner, Julie Glass, Jean Gould. Also, Lynn Howard, Kathy Kolva, Mary Long, Susan Lawler.

Also, Laura Lee Meyerhoffer, Gail Nolen, Rosalie Palumbo, Connie Parkins, Janice Smith, Arlene Steiner, Sue Stone, Betsy Stuart, Susan Williams.

Longwood Tennis Teams Active In LC Sports

Henrietta Gilliam and Ann Downey are the managers of tennis activities on campus. Henrietta is in charge of the varsity tennis team, and Ann is in charge of class tennis.

Class tennis which is now in progress, is one of the sports that contributes points to the Color Cup. The singles matches are now being played, and the second round should be completed within the next two weeks. The winner will add five points toward the Color Cup.

Varsity tennis practice usually starts about the first of

March. Everyone is urged to try out for the team. Henrietta stated that no one should fear the word "varsity" when considering trying out.

Miss Heintz is the new varsity tennis coach. She is replacing Mrs. Harris who is attending the University of Tennessee, where she is studying for her master's degree.

The varsity team usually plays from six to eight matches with neighboring schools. Some of those schools are William and Mary, Lynchburg College, Madison College, Westhampton College and Mary Baldwin College. When the team visits other schools, they generally play three singles matches and two doubles matches.

Last year Longwood had two representatives in the Mid-Atlantic Collegiate Tennis Championships at Mary Baldwin. They were Henrietta Gilliam and Nancy Moorefield. The tournament lasted three days. Some of the best players in the nation participated. This was the first time that Longwood had representation in the tournament and it was quite an honorable experience.



Fall Rush Ends, Council Announces New Pledges

After a month and a half of rush, the Panhellenic Council announces the new pledges for each of the nine sororities on campus. This came at the end of the past week of Formal Rush.

Alpha Gamma Delta

Alpha Gamma Delta's pledges are Ann Chappell, Sue Cole, Barbara Conyers, Anne Ellis, Carolyn Gowen, Carolyn Hammer, Virginia Hartz, Margaret Hastings, Marjorie Janss, Vicki Jeter, Pat Monger, Carolyn Nottingham, Brenda Nunn, Barbara Ragland, and Anne Waldo.

ASA

New pledges for Alpha Sigma Alpha are Elma Louise Butler, Leslie Campbell, Helen Cooper, Carole Ann Dawson, Cathie Dugan, Sandra Hamrick, Sarah Jane Holzgreffe, Marilyn Jard, Carol Ann Jones, Lillian Mapp, Judith Parr, Martha Rex, Andrea Rice, Carol Roberts, Patricia Robertson, Anne Sawyer, Shirley Slagle, Sandra Spencer, Susan Stastny, Winfred Walker, and Sarah Ann Wohlford.

AST

Bids for Alpha Sigma Tau have been accepted by Linda Barron, Billie Cuthrell, Eva Deak, Lynn Gardner, Patricia Gravely, Bonnie Hall, Gail Nolan, Mary Elizabeth Otwell, Nancy Piland, Mary Catherine Swezey, Nancy Tymosko, Dianne Tate, and Betty Williams.

DZ

Delta Zeta has thirteen

pledges: Joan Adams, Katherine Bagley, Patricia Barnes, Phyllis Garrett, Betty Hall, Mary Horton, Judith Jones, Susan Lugar, Sandra Millican, Joyce Rabineau, Evelyn Walker, Toni White, and Susan Zix.

KD

New pledges for Kappa Delta are Rosalie Baya, Joan Crenshaw, Gail Dervishian, Julie Glass, Virginia Hammond, Diana Johnson, Barbara Lewis, Melinda Lippe, Heather Magruder, Kathryn Moore, Catherine Morton, Rosalie Palumbo, Anne Ferrell Smith, and Susan Trainer.

Phi Mu

Pledging Phi Mu are Virginia Beard, Linda Bell, Mary Lynn Burton, Mary Damron, Alice Davidson, Frances Doeg, Anne Houchens, Barbara Jackson, Janice Jessee, Helen Jones, Kathleen Kolva, Brenda Martin, Marshall Overby, Patricia Paul, Joyce Powell, Ann Quaiff, and Royce Rankin.

Sigma Kappa

Sigma Kappa's pledges are Margaret Bell, Anne Casteen, Thelma Dowdy, Nancy Fey, Patricia Finn, Lucy Flannagan, Betty Clay Hamner, Judith Houck, Sarah Hohns, Anne Kay, Frances Lansing, Donna Purdy, Connie Spradlin, Eleanor Woodruff, and Sarah Young.

Sigma

New pledges for Sigma Sigma Sigma are Margaret Addison, Linda Alexanderson, Sandra Burrell, Lucy Cralle, Barbara Davis, Dorian Dodge, Rae Garber, Susan Janes, Nancy McAllister, Barbara Marks, Susan Marple, Betty Moss, Mary Ann Neal, Nancy Ownby, Harriett Randall, Sandra Richardson, Carol Shewbridge, and Margaret White.

Accepting bids from Zeta Tau Alpha are Courtney Fox, Carole Gibson, Pamela Gordon, Joyce Harris, Margaret Holdren, Margaret Jackson, Virginia Martin, Dana Slusher, Mollie Smith, Virginia Smith, Carol Stancill, Linda Twilley, Mary Whitehead, and Susan Williams.

Juniors Prepare Annual Occasion For Longwood

Plans and preparations are under way for the Junior Dance, which is to be held from 8:00 until 12:00 on February 29. The juniors have secured Johnny Houston and the Charmers to provide music for the occasion. The dance will be held in the downstairs dining hall, and the tickets will be \$2.00 per couple.

Heading up the dance project is Amy Haley. Other chairmen are as follows: decorations chairman, Jackie Walker; invitations, Pam Gustafson; music, Nancy Knewstep; publicity, Wanda Old; tickets, Tot Sykes; and charerones, Sandra Craig.

Tickets will go on sale after the beginning of second semester.



LONG-UNUSED APPAREL appears. Despite long dormant umbrellas and raincoats, Susan Lugar, of Richmond and Sarah Wohlford, of Roanoke, Longwood College students, show their pleasure walking in the long absent rain Wednesday.



Longwood senior Betty Ann Rex (left) and her sister, Carol Rex, are shown above making the lantern which Betty Ann will use in the traditional Lantern Parade Saturday night. Carol will also serve as her sister's "little sister." Betty Ann and Carol are the granddaughters of Mrs. George Rex, and Mrs. H. E. Button, both of Farmville.

Seniors Begin First Block Teaching

Many of our seniors have begun preparation in earnest for their chosen profession. The first block of student teachers have already begun their practice teaching in a number of Virginia schools.

Those teaching in the Danville area are Sally Barclay, Sandra Cowan, Gloria Dobyns, Norma Eudy, Frances Haga, Betty McFall, Joan Pritchett, Beverly Pruitt, Barbara Ramsey, Linda Rippey, Anne Snead, Jean Still, Sallie Williams, and Ola Worley.

At Roanoke are: Sarah Brewer, Nancy Combs, Pam Croy, Jeanette Elder, Carolyn Houser, Frances Hudson, Jean Kable, Jean Kafer, Marlene Keen, Sydney Latimer, Carla McNair, Marion MacCorkle, Mary Catherine Pulley, Betty Ann Rex, Wanda Robertson, Kathy Shelton, Joyce Smith, Mary Ward, Rowena Yates, and Judy Hayler have started their first weeks of observation before actually taking over in the classrooms.

Marilyn Anthony, Carol Benton, Elizabeth Cox, Nancy Dobyns, Pat Gallahan, Barbara Gibson, Sara Gill, Betty Howard, Ann Jones, Brenda Mitchell, Bonnie Underwood, Peggy Vaughan, Joan Vollva, Anne Woehr, Evelyn Woods, Wanda Barnett, Pat Brooks, Nancy Burke, Barbara Dorn, Molly Freeman, Barbara Hewitt, Joan Martin, Linda Nelson, Katherine Patterson, Johnel Poffenberger, Barbara Sours, JoAnne Stack, Ann Stokes, and Virginia Summers are in the relatively new areas of Richmond and Henrico county.

Teaching locally are Cynthia Alcock, Janet Culpepper, Phyllis Mathews, Judy Melchor, Carol Nurney, and Mrs. Waddell.

Our Patrons

This year Alpha Chapter has six new patrons. They are Miss Virginia Wall, Mrs. Kathleen Cover, Mr. and Mrs. Billy S. Batts, and Mr. and Mrs. Earl A. Rubley.

Miss Wall and Mrs. Cover are long-time members of ASA and our past advisors. Miss Wall is Longwood's Registrar and Mrs. Cover is a professor in the sociology department.

Mr. Batts, a biology professor who came to Longwood in 1962, can be found in the science building with a microscope in his hand and a smile on his face. Mrs. Batts teaches biology at Prince Edward Academy and also is kept busy at home with her two frisky boys, but still she finds time to have the Alphas over for informal get togethers.

Mr. Rubley is a professor in the geography department. He is new at Longwood this year, but has become well known to all the students. This could be due to the red and black "bug" that he drives around Farmville.

Pert Mrs. Rubley is an industrious homemaker with three children, two boys and a girl.

All of our patrons have been of immeasurable help to us this year. We hope that they enjoy being with us as much as we enjoy being with them.

Senior Picnic

Each year in the spring Alpha Chapter holds a picnic in honor of our seniors who will be graduating in June. This year we have six seniors graduating: Sandra Burnett, Susan Shepherd, Evelyn Gray, Betty Ann Rex, Mary Ann Debnam, and Alta Stricklin.

The picnic was scheduled for April 14 at Sydnor's Lake, but because of bad weather it was held in the recreation room of Cox Dormitory. The weather couldn't dampen ASA spirit however, and we all spent a very enjoyable afternoon. We presented gifts to all the seniors and honored Alta Stricklin, our retiring president, and Mrs. J. H. Wamsley, our advisor. We also welcomed Alpha Chapter's patrons and their families. We considered this year's picnic a wonderful success and thank Winnie Walker and Sandra Hamrick for their excellent planning of the food and entertainment.

Philanthropic Report

Alpha Chapter's philanthropic activities unfortunately were not as busy as we would have liked them to have been. Our family in Farmville which has always received a basket at Thanksgiving and Christmas is no longer here. We hope next year to have another family. Alpha Sigs did contribute to the Thanksgiving baskets collected by the College. Also the White Christmas conducted by the Y.W.C.A. was well supported by Alpha Chapter.

Plans have been discussed for a new philanthropic project for next year. Acting as hostess at the Community Hospital is one idea which has formerly been a philanthropic project for Alpha Chapter. Also, the idea of several members going to the Lynchburg Training School one Saturday of the month to entertain the patients or help in any other way has been discussed.

To Our Alums

We, the members of Alpha
Sigma Alpha, extend to you, our
alumni, a warm thank you for
inspiring and helping us
throughout the year.

Just to relax

September 26, 1963



LONGWOOD COLLEGE
Farmville, Virginia

THE
ATHLETIC
ASSOCIATION

Hi Ho



The girls in the new dormitory enjoy a talk-fest before supper in one of the girl's room. Mrs. Katherine Pilley, head resident, in center, joins them for this one. The girls are, from left, Mary Frances Hall, of Remo;

Kathleen Bowen, of Virgilina; Carol Jones, of Roanoke, the hostess, and Frances Wynn, of South Boston. Every two rooms in the dormitory have a bath between.

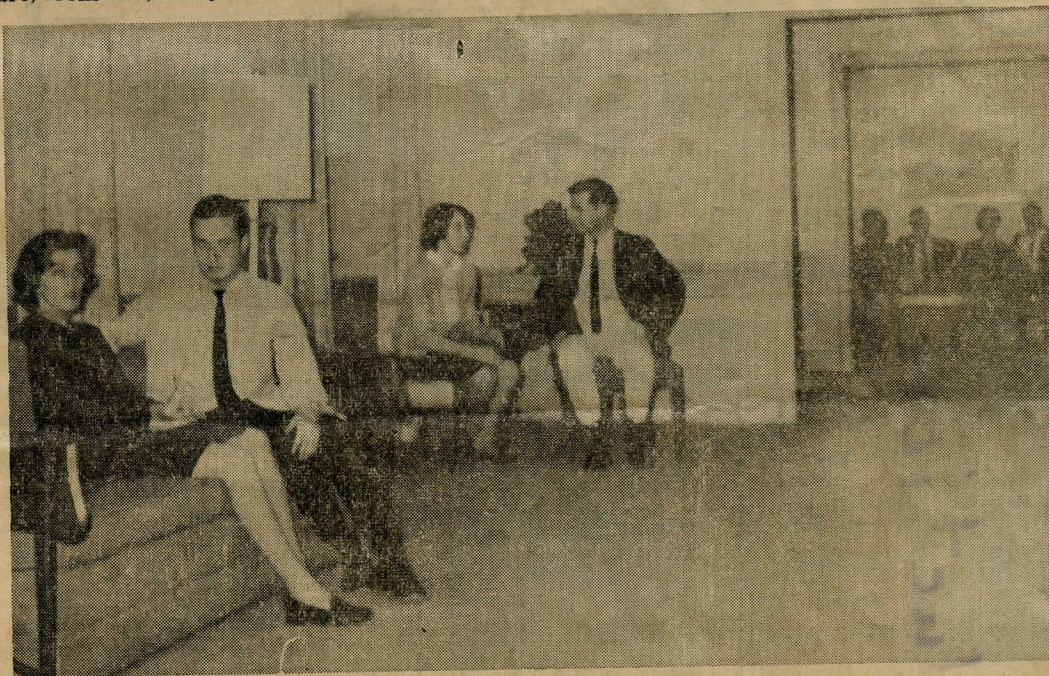

There are three parlors opening into each other in the new dormitory. Here, the girls entertain their dates in pleasant surrounding. The rooms are decorated in vari-

ous shades of soft green blending into soft golds and tans, and have wall to wall carpeting.

80th Founders Day

Mary White

To Be Dedicated

Highlight of the Founders Day here at Longwood College, March 20-21, will be the dedication of the Mary White Cox dormitory completed on the campus last fall.

The ceremonies will be held



SAVE LOOK SAVE

Reg. 99c
50 Ft. Vinyl Plastic
Garden House
You Pay Only
86c
Less
13c

GAT STACK STOOLS
\$113 ea.
In Set Of 4
Foam - cushioned vinyl
seat, brass - plated tubu-
lar legs. White, black,
coral, turquoise, stack for
storage.

Freshman Production

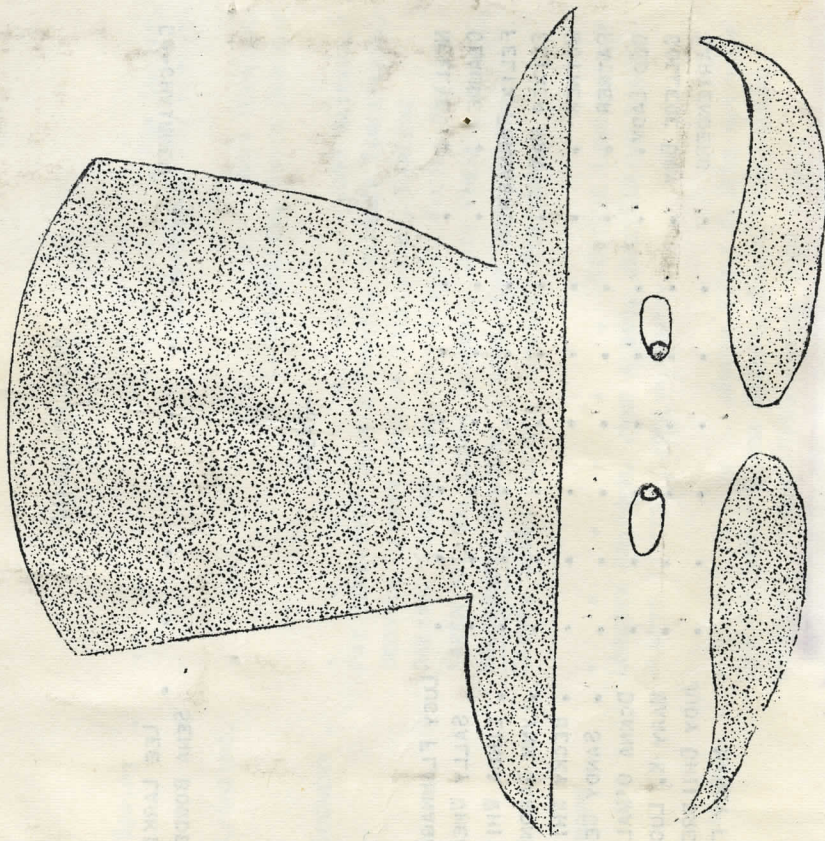

FOILED AGAIN

PRESENTED BY

THE CLASS OF 1967

JARMAN HALL

LONGWOOD COLLEGE

FEBRUARY 21, 1964

8:00

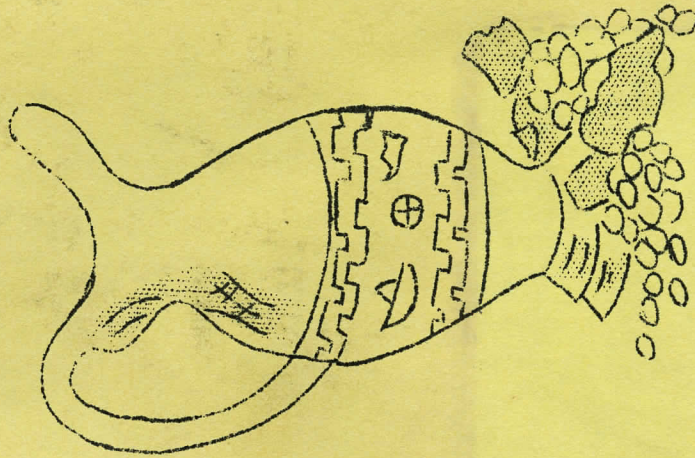

GREEK BANQUET

The Panhellenic Banquet

MAY DAY



The Court



Evelyn



The dancers



Just us!



THE ALPHA CHAPTER OF LONGWOOD COLLEGE entertained at the luncheon of the Alpha Sigma Alpha. Left to right Judy Cundif, Carole Robertson, Fran Heath, Winnie Walker, Sue Nickles, Linda Bosserman, Gay Price, Marty Stastny, and Sandra Harrick.



FOLK SONGS WERE SUNG by the Beta Iota Chapter of Radford College as part of the entertainment at the Alpha Sigma Alpha luncheon. The Folk Singers are front row Francis Pratt and Betty Pugh. Back row are Kathy Porterfield and Suzanne Cover.



I'm ready to go!

State Day



We're off!





Madison, Radford and
Longwood Alphas



Memories



National Visitor



Miss Judy Matthews



**MISS JUDY MATTHEWS
National Officer
Visits Sorority At
Longwood College**



Alpha Chapter of Alpha Sigma Alpha social sorority at Longwood has just concluded four days of being hostess to Miss Judy Matthews, traveling secretary from the national offices of Alpha Sigma Alpha.

Miss Matthews, a member of the Beta Mu Chapter of Alpha Sigma Alpha, finished at Henderson's State Teacher's College, Little Rock, Ark. As traveling secretary, her duties are to visit each chapter, to review the activities and duties of each officer and sorority as a whole. This includes rush, inspection, visiting, and relations between the chapter and the National Council.

Before her trip to Farmville, Miss Matthews visited other campuses in Pennsylvania, New York, Wisconsin, West Virginia, Kentucky, and Arizona. Her most recent stay was at Syracuse University where she was presiding officer for installation of the newest chapter, Gamma Theta. From Farmville, Miss Matthews will go to Marshall University in Huntington, W. Va.



Marriages



Couple Weds In Calvary

A ceremony conducted Nov. 23 at 4 p.m. united in marriage Miss Rose Ann Hubbard and Robert Randolph Draper.

It was performed at Calvary Baptist Church with the Rev. Harry Y. Gamble officiating.

The bride is the daughter of Mr. and Mrs. Frank Herman Hubbard. The bridegroom's parents are Mr. and Mrs. William Bernard Draper.

The bride, given in marriage by her father, wore a formal gown of jasmine white silk taffeta designed with molded

bodice, little-girl sleeves and crescent neckline edged in re-embroidered Alencon lace.

The gently flared front skirt fell in clustered unpressed back pleats that formed a sweeping chapel train.

★ ★
Her miniature crown of tiny taffeta flowers was attached to a pouf veil of French illusion; she carried a cascade bouquet of white orchids, sweetheart roses and stephanotis.

Miss Alta Rooth Stricklin of Arlington was the bride's honor

attendant. Others were Miss Charlotte Campbell Little, Arlington, Miss Sharon Ann Bie-ler and Miss Jane Carol Mad-dox, both of Roanoke.

William Bernard Draper Jr. served his brother as best man. Ushers were John Crozier Draper, a brother of the bride-groom, Frank Herman Hub-bard Jr., brother of the bride, Silver Spring, Md.; Philip Rod-ney Cutright, Homer Lee Bart-ley and Richard Reynolds Beasley, all of Roanoke.

Following the ceremony the bride's parents entertained with a reception in the social hall of the church. The couple left for a northern wedding trip.

The bride is a recent grad-uate of Longwood College.

The bridegroom attended Fork Union Military Academy and Virginia Polytechnic In-stitute and at present is a stu-dent at the University of Vir-ginia Extension.



Mrs. Robert Randolph Draper
(Miss Rose Ann Hubbard)

—Deyarle Photo

Sawyer, Evans Vows Said

VIRGINIA BEACH — Miss Anne Ward Sawyer and Brink Cuppia Evans were married Saturday at 4 p.m. in the Blessed Sacrament Chapel of the Oceana Naval Air Station. The ceremony was performed by Capt. Patrick J. Dennigan, Chap-lains Corps, USA, and Lt. R. C. Harnett, Chaplains Corps, USN.

The bride is a daughter of Capt. Clifford R. Sawyer, USN, and Mrs. Sawyer of Virginia Beach. The bridegroom is the son of Mr. and Mrs. Herman Brink Evans, also of Virginia Beach.

Capt. Sawyer gave his daugh-ter in marriage. Miss Bonnie Berry was the bride's maid of honor. Miss Noel Sawyer was junior bridesmaid for her sis-ter.

John Arendts was best man. Groomsmen were Lance Sawyer and Barry Evans.

A reception was held in the Commissioned Officers' Club on the Air Station. After a wed-ding trip to Williamsburg, the couple will live at 321 Bobolink Drive.

The bride is a granddaughter



Mrs. Evans

of Mrs. George F. Murphy of Great Neck, N.Y., and the late Mr. Murphy and of Mrs. David O. Sawyer of Whitehall, N.Y., and the late Mr. Sawyer. The bridegroom is the grandson of Mrs. Herman Brink Evans of Los Angeles, Calif., and the late Mr. Evans, and of Mr. and Mrs. Jerome Cuppia of Upper Mont-clair, N.J.

*Mr. and Mrs. Clarence A. Woods
request the honour of your presence
at the marriage of their daughter*

Alice JoAnne

to

Mr. Ronald Frank Norman

*on Saturday, the sixth of June
nineteen hundred and sixty-four
at seven o'clock in the evening*

Laurel Hill Methodist Church

Route five

Richmond, Virginia

*Reception following
in Church Social Hall*



Our Spiritual Life

THE RESURRECTION

by Ernest K. Emurian



Longwood Y.W.C.A.

March 26, 1964

Easter Sunrise Service

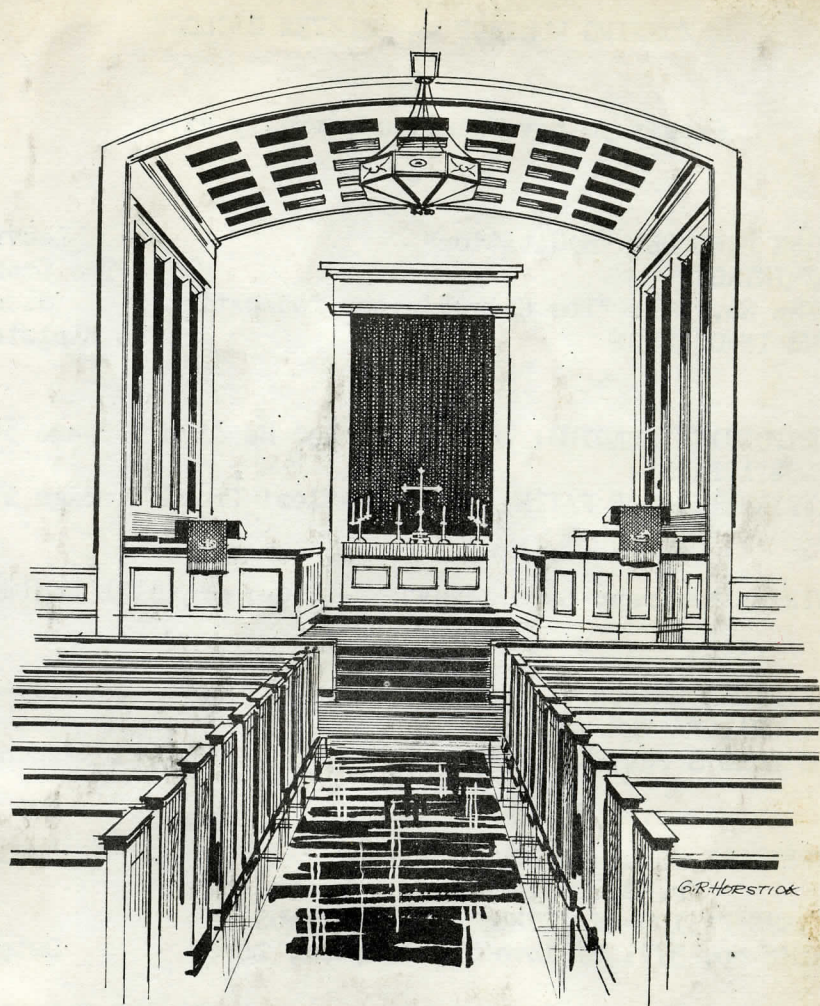

Farmville Methodist Church

2 of our Farmville Churches

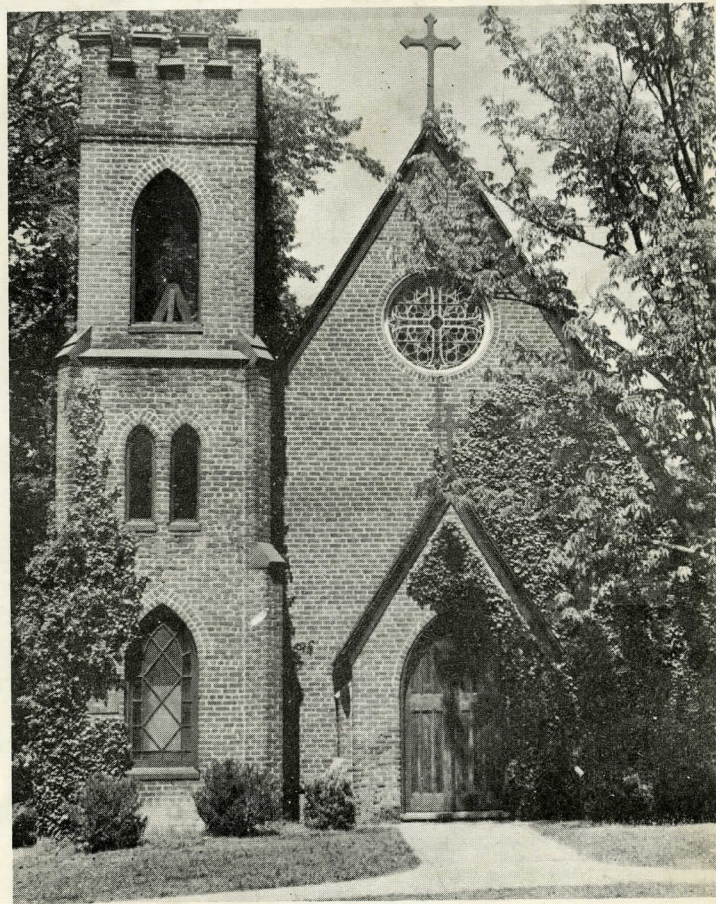

"A House of Prayer for All People"

Johns Memorial Episcopal Church

ESTABLISHED 1879—WILMER PARISH

FARMVILLE, VIRGINIA



How we love our dear old Alpha with the memories she has left
And we will ne're forget the high ideals she has set.
Many lasting friendships deepen and our hearts are so inspired
As we sing the songs we love so well of which we're never tired.
Together day by day we've shared along the way a happiness that'll
Last our whole lives through. Our hearts will never forget the
Friendships that we've made, a feeling that is caught by only a few.

When we think of Alpha Sigma and the years of loyalty
Our hearts will be filled with love for our own
Sorority - - - for our own sorority.

Southside Speedway, two 35-100
 tures for modifieds and sportsmen
 Hobbles, 8:30 p.m.

WRESTLING
 Professional wrestling at State Fair
 Grounds, 8:30 p.m.

TOMORROW

GOLF
 Country Club of Virginia club cham-
 pionship.

BOWLING
 Second annual Bill Rose Memorial
 men's duckpin bowling tournament,
 Regent Bowling Center, starting at
 1 p.m.



Kathleen Walker Photo

to Yogi

of Pepitone's knee, which was
 an slightly cut but quickly fixed
 his with a band-aid.

ng "Why are you getting on
 me," Linz asked Berra. "I
 er give a hundred per cent out
 nd on the field. I try to win. I
 should be allowed to do what
 ur I want off the field."

pc- "Play it in your room,"
 Berra snapped.

of Berra also was overheard
 telling Linz, "I'll take care of
 you."

he Berra then returned to his
 at seat, and again there was si-
 y. lence.

ur

YELLS AT LINZ

he It was soon punctured by
 rd Crosetti, who started yelling
 at Linz while Linz retorted
 by telling the veteran coach
 it to stay out of the argument.

ri- Order finally was restored
 ht and the bus proceeded to the
 pi- airport where the players, still
 s- somewhat bewildered by the
 nd incident, climbed aboard the
 plane without fanfare.

Contest Nears

nd Louise Walker, all of Clarksville, and (back row) Ginger
 e Hart of Chase City, Gloria Gale Adcock of Clarksville,
 eargie Jean Haines of La Crosse, and Claire Elizabeth
 wis and Cecil Suzanne Chandler, both of Clarksville. The
 inner will compete in next year's Miss Virginia contest
 at Roanoke.

THE RICHMOND NEWS LEADER State News

TUESDAY, AUGUST 25, 1964 17

THIS SECTION

Sports ----- Page 18 Comics ----- Page 30
 Business ----- Page 22 Classified ----- Page 23



Kathleen Walker Photo

Royalty Reigns at Clarksville

Miss Winnie Walker, center, was crowned Miss Mecklen-
 burg County at a week end beauty pageant at Clarksville.
 With her are Suzanne Chandler, Miss Clarksville; Carolyn
 Lee Eddy of Norfolk, Miss Virginia; Gerry Thompson of

Clarksville, the retiring Miss Mecklenburg, and Miss Betty
 Thomasson, second runner-up. Miss Walker, 21, is the
 daughter of Mrs. Grace N. Walker and is a rising senior
 at Longwood College.

Miss Janet Watkins Weds Russell Vaughan Parrish

Announcement is made of the marriage of Miss Janet Meldrum Watkins, daughter of Mr. and Mrs. Thomas Rutherford Watkins of Charlotte Court House, to Russell

Vaughan Parrish, son of Mr. and Mrs. Edward Alton Parrish of Newport News, Aug. 15 in the Village Presbyterian Church, Charlotte Court House.

The Rev. George A. Harris officiated.

Given in marriage by her father, the bride wore a gown of silk organza over taffeta accented with Alencon lace. She carried a nosegay of roses centered with a white orchid.

Miss Eleanor Thomas Riepe of Charlotte Court House was maid of honor. She wore a gown of dark green brocade taffeta. Bridesmaids were Miss Susan Giggs Woodward of Columbia, S. C., Miss Elizabeth Dudley Heinrich of Richmond, Miss Carol Ann Storm of Louisville, Ky., and Miss Mary Selleck Morton of Charlotte Court House.

Mr. Parrish was best man for his son.

Groomsmen were Edward Alton Parrish Jr., of Charlottesville, and David Lee Parrish of Newport News, brothers of the bridegroom, and Thomas Rutherford Watkins Jr., of Charlotte Court House, brother of the bride, and Douglas Vaughan Davis of Fairfax.

A reception was held at the home of the bride.

After a wedding trip to the Pocono Mountains in Pennsylvania, Mr. and Mrs. Parrish will make their home in Hampton.



MRS. RUSSELL VAUGHAN PARRISH (Ward Studio)

Miss Brenda Brown, Wilmer Percy Goff Wedding Is Told

The marriage of Miss Brenda Allison Brown, daughter of Mr. and Mrs. Bernard Martin Brown, of Colonial Heights and Wilmer Percy Goff, son of Mrs. Madeline Swearingen Goff, of Petersburg and the late Wilmer Goff, took place Saturday, August 22, at 4 p.m. in St. Michael's Episcopal Church.

The Rev. K. W. Porcher, rector, performed the ceremony. Mrs. James McNeil was organist. Michael Warren Murray was acolyte.

Given in marriage by her father, the bride wore a floor-length dress with an overblouse of white satin with re-embroidered appliques. Her fingertip veil fell from a pillbox and she carried a cascade of white roses.

Miss Anita Claire Brown was her sister's maid of honor. She wore a short dress of pink organza over taffeta. Her headpiece was a matching bow with a pouf veil of French illusion and she carried a crescent of pink roses and carnations.

Other attendants were, Miss Mary Stuart Duffer and Miss Anne Boleyn Pole of Richmond; Miss Frances Madeline Wynne of South Boston; and Miss Pamela Diane Paris of Colonial Heights. Their dresses were identical to the honor attendants and their flowers were crescents of pink carnations.

Miss Jean Lynn Swearingen of Ocala, Fla., was flower girl. She wore a dress of pale pink organza over taffeta. Her headpiece was a band of pink flowers and she carried a basket of rose petals.

Samuel Pettaway Johnson III of Petersburg was best man. Ushers were James T. Morris V, Robert H. Douthat Jr., James Frederick D'Alton all of Petersburg; and Walter Randolph Elam Jr., and Matthew T. Williams of Richmond.

The bride's mother wore a lavender lace over taffeta sheath dress with deeper toned accessories and a corsage of white gardenias. The bridegroom's sheath dress, matching accessories and a corsage of yellow roses.

A reception followed in the Parish Hall of the Church.

For a trip to the mountains, the bride wore a forest green line sheath dress, beige accessories and a corsage of white roses.

Mrs. Goff attended Longwood College. Mr. Goff is a senior at Randolph-Macon College.

The couple will live near Ashland.



Alvin Jones
Mrs. Wilmer Percy Goff
Formerly Miss Brenda Allison Brown



Rome — HERE we come!

Mr. and Mrs. E. L. Craighead, Jr.

announce the marriage

of their daughter

Patricia Carol Robertson

to

Mr. Algie Randolph Campbell

Tuesday, the first of September

nineteen hundred and sixty-four

Cathedral Church of the Holy Trinity

Gibraltar



—Deyrie Photo
Mrs. Algie Campbell
(Miss Patricia Robertson)

Miss Robertson Weds In Gibraltar Cathedral

Miss Patricia Carol Robertson, daughter of Mr. and Mrs. E. L. Craighead Jr. of Roanoke, was married Sept. 1 to Algie Randolph Campbell, son of Mrs. Alice B. Campbell and L. W. Campbell of Roanoke.

The ceremony was in Gibraltar at the Cathedral Church of the Holy Trinity, Church of England, with the Rev. B. J. Giles, precentor, officiating.

The bride wore a three-piece suit of shantung with an overblouse of silk organza accented with appliques of organza roses.

Her pillbox hat of silk shantung had matching organza appliques and she carried a prayer book with an orchid and stephanotis.

After the ceremony, the couple was entertained by Mrs. Esme Barron of London, England. Later they left for a short tour of Europe.

The bride is a junior at Longwood College where she is a member of the Alpha Sigma Alpha sorority. The bridegroom attended Virginia Southern College and is now with the U.S. Navy.





Miss Sarah Wohlford

Miss Roanoke County
Finalist



AΣA

National

CONVENTION



Pat Kane, Mary Ann Graham - KK Temple University
Vickie Sigmon - BI. - Phila., Penn.
Radford, Va.

ASHEVILLE

North
Carolina



The 2 50 year members of AΣA



Alumnae and College chapters
work together.



Alpha Representative (formal wear)



The New National Officers
After Installation



The Grove Park Inn (Headquarters)



FRAN + Mrs. Blackstone
— past National AEA Pres.



An unusual picnic — SEE FRAN!



Procrastinators at work!

