

Longwood University

## Digital Commons @ Longwood University

---

Gamma Theta Collection Scrapbooks

Gamma Theta (Kappa Delta) Collection, LU-054

---

1938

### Gamma Theta Scrapbook, 1939-1944

Gamma Theta  
*Longwood University*

Follow this and additional works at: [https://digitalcommons.longwood.edu/gammatheta\\_scrapbooks](https://digitalcommons.longwood.edu/gammatheta_scrapbooks)

---

#### Recommended Citation

Gamma Theta, "Gamma Theta Scrapbook, 1939-1944" (1938). *Gamma Theta Collection Scrapbooks*. 3.  
[https://digitalcommons.longwood.edu/gammatheta\\_scrapbooks/3](https://digitalcommons.longwood.edu/gammatheta_scrapbooks/3)

This Book is brought to you for free and open access by the Gamma Theta (Kappa Delta) Collection, LU-054 at Digital Commons @ Longwood University. It has been accepted for inclusion in Gamma Theta Collection Scrapbooks by an authorized administrator of Digital Commons @ Longwood University. For more information, please contact [alwinehd@longwood.edu](mailto:alwinehd@longwood.edu).











ΓΘ

CREED

To keep the fires of friendship bright  
As down Life's road I go;  
To live a life of service  
For everyone I know;  
To make my life a clean one  
And to myself be true;  
To ever love and cherish  
My colors, white and blue;  
To seek for truth and honor,  
Make my ideals pure and high;  
To have great thoughts that  
Always, I'll keep until I die,  
To keep the bond that links us  
Ever strong and shining bright;  
To keep the faith at all times  
And choose the way that's right;  
To do my work from day to day,  
Give Christ my life to lead  
That I may be a beacon light  
To others, in word and deed;  
And to thy sacred symbols  
May I always be most true—  
This my Creed, dear Gamma Theta,  
I pledge each day to you.

—A. F. S.

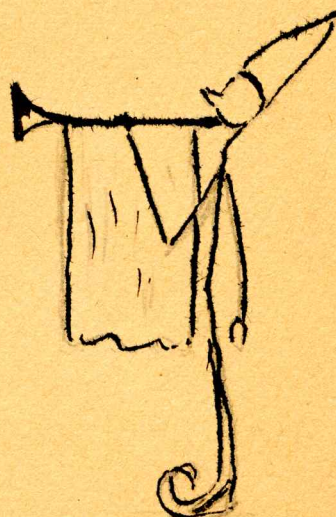









Miss Virginia Boykin Baker, whose engagement to James Edward Crawley is announced today.

## Miss Baker, Mr. Crawley Are Betrothed

Mrs. Helen Marshall Trant Baker announces the engagement of her daughter, Virginia Boykin, to James Edward Crawley, son of Mrs. J. D. Crawley and the late Mr. Crawley of Blackstone.

Miss Baker, who is the daughter of W. Hodges Baker of Portsmouth, is a graduate of the Farmville State Teachers' College and a member of the Gamma Theta sorority. She made her debut at a ball of the Portsmouth Assembly during the season of 1936-37, and for the past two years has been a member of the faculty of the Blackstone High School.

Mr. Crawley attended the College of William and Mary and Randolph-Macon College and is a member of the Kappa Alpha fraternity.

The wedding will take place in the summer.

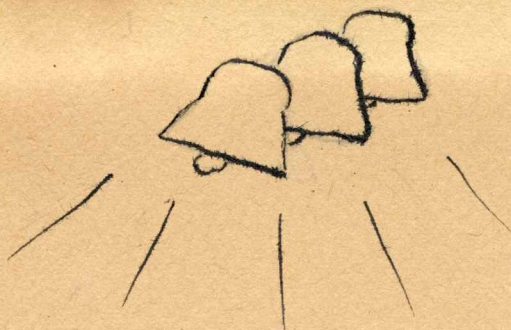

## Butler—Dudley

Mr. and Mrs. Theodore Butler of Norfolk announce the engagement of their daughter, Anne Elizabeth, to Bernard Francis Dudley, son of Mr. and Mrs. Charles Howard Dudley of Hanover, N. H., and New York City.

Miss Butler received her bachelor of science degree from the Farmville State Teachers' College. She is a promising young artist and is a member of the Gamma Psi honorary art fraternity and the Norfolk Art Corner.

Mr. Dudley attended Mount Hermon School at Mount Hermon, Mass., and graduated from Clark College in Hanover, N. H. He is a direct descendant of Governor Thomas Dudley of Massachusetts Bay Colony, who granted the charter to Harvard College, and is a great-grandnephew of Milo Parker Jewett, first president of Vassar College.

At present, Mr. Dudley is announcer and sports commentator at WNBX at Springfield, Mass.

The date for the marriage has not yet been set.



Miss Elizabeth Butler of Norfolk, who is engaged to Bernard Francis Dudley of Hanover, N. H.



Mrs. Robert Steidtmann of Quantico, who, before her marriage, was Miss Elizabeth George Wilson.

## STEIDTMANN—WILSON

Miss Elizabeth George Wilson, daughter of Mrs. Sidney W. Wilson and the late Mr. Wilson, and Robert Franke Steidtmann, Lieutenant United States Marine corps, son of Colonel and Mrs. Edward Steidtmann, of Lexington, were married Saturday at 8 o'clock at the home of the bride's mother on Jackson avenue.

The marriage was performed by Dr. James J. Murray, pastor of the Lexington Presbyterian church. Miss Mary Monroe Penick played a program of wedding music preceding and during the ceremony.

The living room mantel before which the ceremony was performed, was banked with white clematis and lilies, and the house was lighted with candles.

The bride, who was given in marriage by her mother, wore a gown of ivory chiffon taffeta. A small string of pearls was her only ornament. Her veil of illusion fell loosely from a cap of orange blossoms and her flowers were a bouquet of bride's roses, gardenias and bouvardia.

The maid of honor and only attendant was Miss Catherine Pilcher, a cousin of the bride. She wore a frock of turquoise faille taffeta, period style, and carried a bouquet of autumn roses. Colonel Steidtmann, father of the groom and member of the Virginia Military Institute faculty, acted as best man for his son.



CLASS OF SERVICE

This is a full-rate Telegram or Cablegram unless its deferred character is indicated by a suitable symbol above or preceding the address.

# WESTERN UNION

R. B. WHITE  
PRESIDENT

NEWCOMB CARLTON  
CHAIRMAN OF THE BOARD

J. C. WILLEVER  
FIRST VICE-PRESIDENT

SYMBOLS

DL = Day Letter  
NM = Night Message  
NL = Night Letter  
LC = Deferred Cable  
NLT = Cable Night Letter  
Ship Radiogram

The filing time shown in the date line on telegrams and day letters is STANDARD TIME at point of origin. Time of receipt is STANDARD TIME at point of destination.

Received at FARMVILLE, VA.

34RDM 10

NORFOLK VIR 146P APL 10 1937

GAMMA THETA SORORITY

STC.

CHECK

WISH ALL OF US COULD BE THERE FOLLOWING SOON

NORFOLK CHAPTER

155P

## SENIOR PERSONALITIES



VIRGINIA WHITEHEAD SMITH

Have you ever stopped to wonder who's at the bottom of some of the "backstage" work that's responsible for the success of many undertakings? Then your answer is Virginia Whitehead Smith—for she's one of those rare people who puts her heart and soul into even the simplest tasks, just for the sheer joy of working and for the service she can render others. Virginia's interests and work in school have been so varied that it's hard to "pin" her interests down to any one thing. But one thing stands out—just mention the word "basketball" and she is "rarin" to go. From the time she had backyard basketball court, she's been an ardent devotee of that sport, and for four years she has been one of the mainstays of Farmville's teams with steady, dependable playing, and unexcelled good sportsmanship. But her activities have ranged, in various fields, from vice-president of her class to decorating for

dance after dance and managing program after program during her college stay. We'd say versatility is the most characteristic word for so well rounded an individual.

Lately we've all noticed periodic "explosions" of hilarity at the head table in the dining room. Closer investigation will reveal the fact that the "inhabitants" of said table are literally "rolling in mirth" at some of Virginia's "philosophizing"—for her sense of humor is of a rare type, and her choice expressions and coined words are a never ending source of amusement.

To characterize so complex a personality is a difficult task, for Virginia is a person who adjusts herself to any mood. Her sympathetic understanding of people makes us say, "Knowing people like that makes college a wonderful adventure." Words seem trite when we say of her that she is utterly dependable, a friend in the finest sense of the word, and one whose strong influence has proven her one of the leaders of the class of '39.

*Gamma Theta*

Gamma Thetas are planning for their picnic to be held at Whitaker's Lake on Friday, May 26.

## G. T.'s Entertain At Tea for Miss Mix

Gamma Theta was at home in the chapter room, Friday, May 19, in honor of Miss Grace E. Mix, a patron, who has resigned her position as supervisor of the kindergarten of the Training School.

Invitations were issued to the old and new heads and the advisers of all the sororities and Mrs. M. B. Coyner, Mrs. Mildred Dickinson Davis and Mrs. Tom McIlwaine, alumnae living in Farmville.





85





Mary  
Clara  
Alpha Lee  
Libbie  
Ginny



Lib  
Beverly  
Peggy  
Meade



Izzie  
Virginia

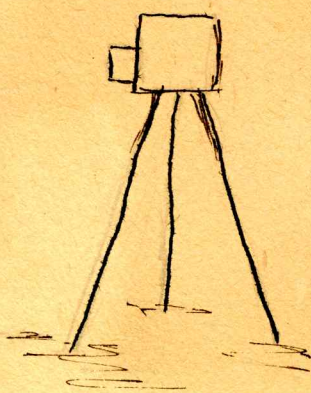



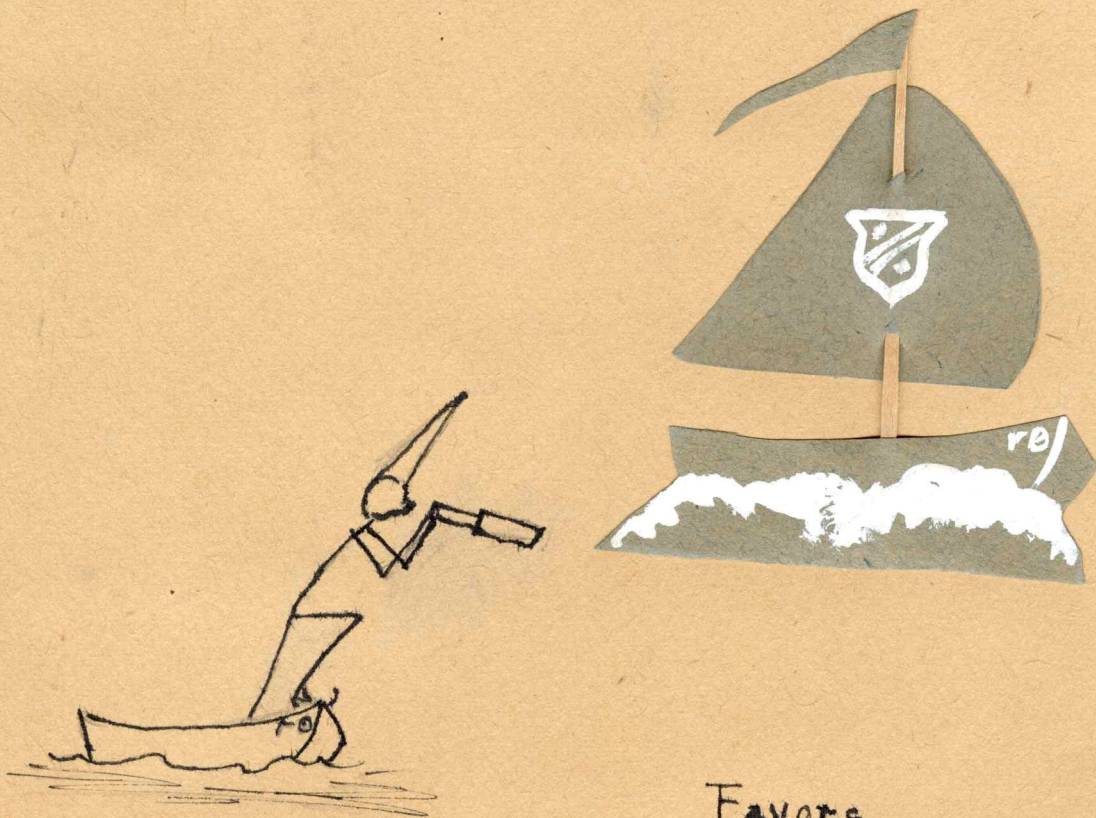
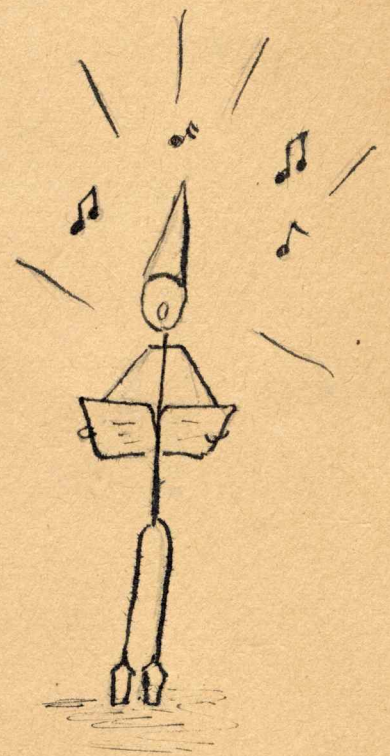
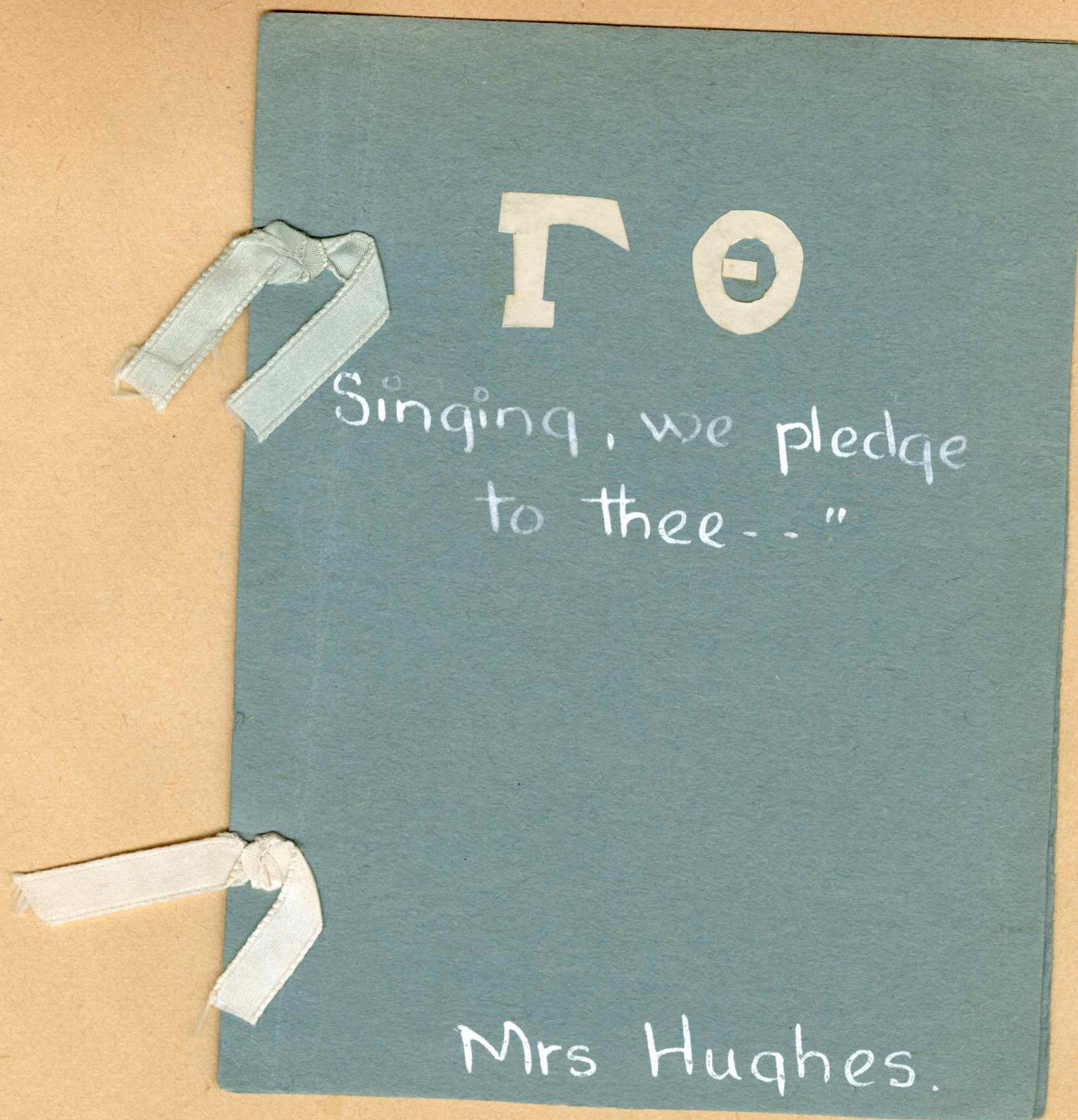

Favors



### Gamma Theta Banquet

The annual spring banquet of the Gamma Theta sorority was held Saturday night, May 11, at Longwood.

Those present other than active members were. Dr. J. L. Jarman, Miss Carolyn Cogbill, Pan-Hellenic adviser, Miss Florence Stubbs, faculty adviser and alumnae, Virginia Baker Crawley, Mrs. Thomas McIlwaine, Mrs. Boyd Coyner, Mrs. R. G. Young, Anne Galusha, Peggy Young, Virginia Whitehead Smith, Margaret Stallard, Meade Neale and Mrs. Mildred Dickinson Davis.

Gamma Theta: Betty Barnes, Roanoke; Nancy Dupuy, Greensboro, N. C.; Elizabeth Gunter, Richmond; Mary Harvie, Richmond; Dorothy Lawrence, Roanoke; Margaret Mish, Lexington; Charlotte Phillips, Melpha; Stella Scott, Onancock; Betty Sexton, Macon, Ga.; Lois Jane Steidtmann, Lexington; and Betty Youngberg, Richmond.

### Sorority Notes

Gamma Thetas held their pledge banquet at Longwood Saturday night, February 17 at 6:30 o'clock. Place cards were in the form of baby bonnets and a color scheme of blue and white was carried out.

Toasts were given by Helen Jeffries, Eliza Wise, Marjorie Nimmo, Margaret Franklin, May Wertz, and Elizabeth Gunter.

Betty Von Gemmingen, Ducky Davies, Sunshine McCormick, and Mrs. J. P. Hughes were among the alumnae present.

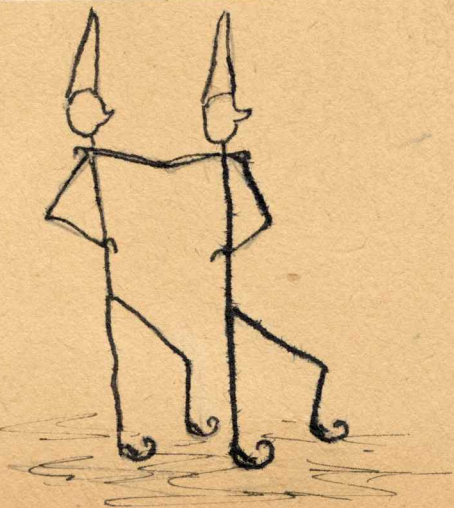

### Sororities Bid Twenty-Five Girls

#### Spring Rushing Held Last Week

Spring rushing began on Wednesday, April 10th and continued through Friday, April 12th. Each afternoon rushees attended teas in the different chapter rooms from 5 till 6 o'clock.

Those girls accepting bids were Anne Beale Scott, Grace Wallace, Lois Wilkins, Louise and Nancy Allen, Roberta Grigg and Peggy Allen, Alpha Sigma Alpha; Lucy Tucker, Elsie Stossel, May Winn, Gay Ward Brown and Irma Graff, Sigma Sigma Sigma. Helen Williamson, Gamma Theta; Cynthia James, Alice Seebert, Anne Barnett, and Betty Page Harper, Elizabeth Carter, Pi Kappa Sigma; Betsy Austin, Bridget Gentile, Betty Gregg, Nancy Bryant, Coralie Gilliam and Alice Goode Cahoon, Alpha Sigma Tau; Ruth Fraughnaugh, Theta Sigma Upsilon.

### Sixty Girls Voted Into Cotillion Club

Freshmen and new girls voted into Cotillion Club on December 15, 1939 are Lillian Agnew, Betty Mae Ayers, Betty Barnes, Betty Baldwin, Nancy Bondurant, Peggy Lou Boyette, Ann Bradshaw, Jo Bumfield, Betty Boutchard, Ann Burgwyn, Dorothy Childress, Carroll Costello, Sara Currie, Nancy Reid Dupuy.

Ellen Ebel, Dearing Fauntleroy, Eleanor Folk, Helen Rose Frazier, Anne Lee Gardner, Sarah Massie Goode, Helen Gray, Roberta Grigg, Helen Wiley Hardy, Jean Hatton, Mary Harvie, Robin Henning, Cynthia James, Betsy Jennings.

Emily Lankis, Helen Lewis, Dorothy Lawrence, Dickie Lybrook, Evelyn Lupton, Eliza McDaniel, Frances Mallory, Madge McFall, Carolyn Minnick, Margaret Mish, Gloria Niemeyer, Sarah Wade Owen, Ruth Palmer, Frances Parham, Agnes Patterson.

Betty Perry, Ella Marsh Pilkinton, Anne Rogers, Elaine Ross, Jeanne Sears, Jane Sanford, Eleanor Scott, Jane Scott, Elizabeth Sexton, Gerry Smith, Katherine Spencer, Barbara Tripp, Shirley Turner, Jane Waller, Jeanne Warwick, Barbara White and Betty Youngberger.

### After Exams W. & L., Annapolis, Home Draw Many

After a gay week-end at Farmville for Founder's Day it looks as if about one-third of S. T. C.'s student body took March 16 week-end off. Of course, many stayed at school just to attend the Pan-Hel dances at Hampden-Sydney. Richmond seemed to be the most popular of the cities visited, while Roanoke was a close runner-up.

Sigma Chi house party at Washington and Lee University in Lexington claimed Blanche Carper and Emma Louise Crowgey, while Mary Mahone, Theodosia MacKenzie, Jane McGinnis, and Josephine Ware also attended the dances there.

### W. & L. Fancy Dress Captures Hearts of S. T. C.

"It was all soooo impressive," say all of the eleven girls, Liggie Ellett, Martha Cottrell, Evelyn Thorington, Jane Lee Hutcheson, Virginia Barksdale, Sara Currie, Roberta Latture, Jerry Smith, Jane Saunders, Helen Watts, and Margaret Mish, when they were asked their opinion of the Fancy Dress Ball at Washington and Lee, held Friday, February 2.

Although Pan-Hel dance claimed first place in prominence this week-end, many S. T. C. girls were present for V. M. I. Mid-Winters. Just see how many girls did go.

Gerry Ackiss, Elizabeth Bowman, Anne Billups, Anne Covington, Nettie Davis, Betty Fahr, Margaret Franklin, Elenora Faison, Louise Haydon, Emily Hoskins, Betty Laird, Carolyn Minnick, Mary Mahone, Theodosia Mackenzie, Dorothy Robbins, Elizabeth Williams, Pat Whitlock, Elizabeth Warner, Barbara White, Martha Wheelchel, Madge McFall, Blanche Carper, Sally Dunlap, Alice Seebert, Ruby Trice, Shirley Turner, May Wertz, Anne Rogers, Helen Lewis, Betty Barnes, and Betty Perry.





The gay 90's ?



Stella



Charlotte & D.D.

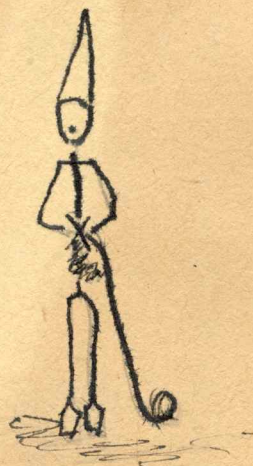

Betty P.

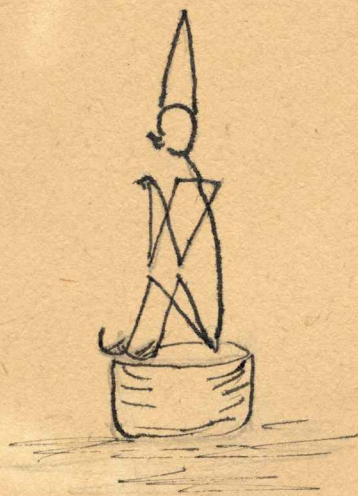

Anne W.



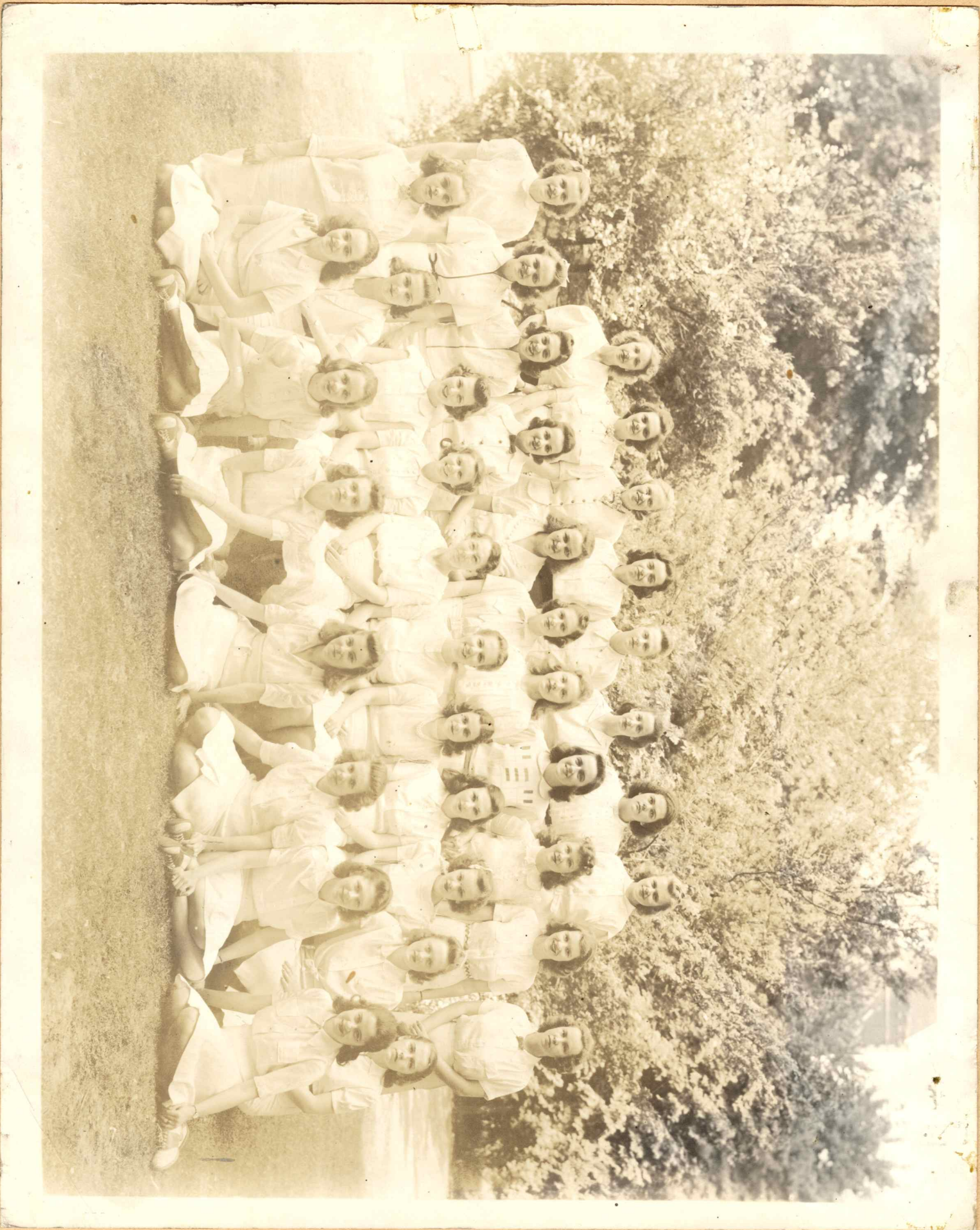

39



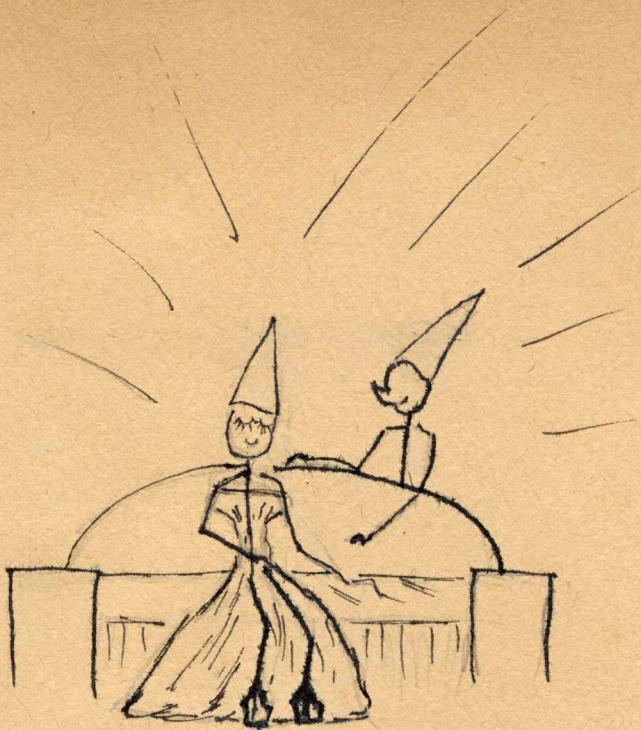

Miss Lucrece Niemey



Miss Theodosia MacKenzie

## Portsmouth Assembly Invites Eleven Girls to Make Debut

Eleven Portsmouth girls have been invited by the Portsmouth Assembly to make their debut at the opening Assembly ball on Wednesday evening, November 20, at the Thirtieth Division Club. Invitations have been issued to:

- Miss Theodosia MacKenzie, granddaughter of Mrs. J. C. Ashton.
- Miss Mary Lawton Mathews, daughter of Mrs. T. W. Mathews.
- Miss Ethel Oast, daughter of Dr. and Mrs. George W. Oast.
- Miss Ora Earnest, daughter of Mr. and Mrs. C. A. Earnest.
- Miss Lucrece Niemeyer, daughter of Mr. and Mrs. W. C. Neimeyer.
- Miss Caroline Lee Knight, daughter of Mr. and Mrs. Lester L. Knight.
- Miss Dorothy Lindsay Smith, daughter of Mr. and Mrs. J. Lawrence Smith.
- Miss Mary Anne Williams, daughter of Mr. and Mrs. Lawrence A. Williams.
- Miss Ethel Charles Lindsay, daughter of Mrs. E. P. Lindsay.
- Miss Barbara White, daughter of Mrs. L. Gerhman White.
- Miss Eugenia Nash, daughter of Mr. and Mrs. Monroe Nash.



## Circus

### Committee Heads

Heads of the various committees who have worked on the circus are Martha Whelchel and Jean Moyer in charge of queen and coronation; Liggie Ellet, Frances Rosebro and Dorothy Eades, animals; Boo Barham and Margaret Wright are doing the decorating; Dorothy Rollins and Faye Brandon are in charge of costumes; Elizabeth West has the advertising, Pat Gibson and Yates Carr are managing the tickets and Chubby Heard and Mary Katherine Dodson are featuring the parade.

Don't miss that big aspect of the circus called the parade. At 2:00 Saturday afternoon preceding the circus the whole outfit complete with the bareback rider and callope with all the trimmings will march down Main street and around town.



## Debutante Ball

### House Council Elects Officers

Josephine Ware, a junior, and Margaret Mish, a sophomore, were elected vice-president and treasurer of the House Council Monday night October 14.

Josephine will replace Helen Wentz of Danville, who did not return to school, and Margaret is serving as treasurer in place of Margaret Franklin of Richmond.

### Student Standards Outlines Program

#### Browsing Room Open Sunday P. M.

Students Standards Committee, headed by Martha Whelchel, has announced its plans to put into effect during the 1940-41 session.

Through this committee the browsing room of the library will be open on Sunday afternoons from two o'clock until five o'clock. It has also been announced that a rough surface will be placed on the outside steps of Cunningham and Senior buildings during the Thanksgiving holidays to keep them from being slippery in rainy weather.

### Classes To Clash For Hockey Title

#### Announce Runners, Rules Published

Each fall the fastest runners from each class are selected to run in the Color Rush. This year four juniors, two seniors, four sophomores and two freshmen will do the honors on Saturday, November 16, at two o'clock.

Mickey Beck, Nancy Dupuy, Hester Chattin and Dot Johnson will uphold the juniors. Freshman runners are Elizabeth Ann Barnes and June Smith. As yet sophomore and senior runners have not been selected but it is known that one of last year's contestants, Frances Parham, will not be in Farmville Saturday, therefore she will not represent the sophomore class.

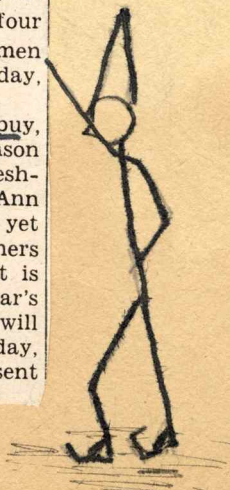
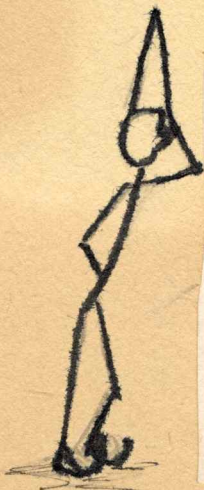

### A. C. E. Initiates Twenty-Six Girls

Twenty-six girls were initiated into the Association of Childhood Education Thursday night, November 28, in the Y. W. C. A. Lounge. Preceding initiation Faye Brandon and Dorothy Meneff presented reports of the national convention held in Milwaukee last spring.

The new members taken in at that time were La Reine Thornton, Lillian Wahab, Jennie Noell, Sara Rhea, Gene Hardy Kilmon, Emily Hoskins, Frances Ellett, Rachel De Berry, Gerry Ackiss, Sally Hutchinson, Nancy Naff, Jane Engleby, Ruth Loving, Margaret Wright, Kay Phillips, Mary Charlotte Jones, Martha Frances Cobb, Norma Bowles, Louise Phillips, Elizabeth Barlow, Lucy Ellen Powell, Ruby Trice, Betsy Austin, Ora Earnest, and Polly Keller.

### Cotillion Club Bids Thirty-Two

Cotillion Club has issued bids to thirty-two old girls prior to the first club dance, November 9. The purpose of the club is to further social dancing on the campus.

Those who received bids are Nancy Allen, Virginia Barksdale, May Bartlett, Brookie Benton, Elizabeth Bernard, Margaret Bowling, Imogene Claytor, Alice Marie Coberly, Ann Covington, Emma Louise Crowgey, Dorothy Sue Crumley, Anne Ellett, Lilly Beck Gray, Buff Gunter, Jeanne C. Hall, Jackie Hardy, Betty Page Harper, Grace Hutcheson, Mary Martha Peery, Charlotte Phillips, Kitty E. Price, Amy Reid, Betty Reid, Nancy Sale, Jean Shulkcum, Elsie Stossel, Ruby Trice, Grace Wallace, Peggy Watkins, Anne Ware, Anne Williams and Winifred Wright.

### Red & White Gains In Color Cup Race

Nell Hurt, manager of archery, won top honors in the archery tournament held Friday, December 6, with a score of 185 points. Next in the lead came Buff Gunter scoring 162 points, with Alice Britt, running very close behind with 161 points.

Each girl, having been allowed six arrows for practice shots, was given twelve arrows apiece for the contest.

Three lengths were used for the shooting; first at 70 feet, second at 60 feet, and third at 50 feet.

The winning team being Red and White, this tournament gave twenty points toward the color cup to Red and White.

Other participants in the tournament were Gay Ward Brown and Mary Katherine Zehmer.



## Martha Davis And Dr. Tyler Are Married

Miss Martha Glenn Davis, daughter of Mr. and Mrs. Richard Horace Davis of this city, and Dr. Gilman Rackley Tyler, son of Mr. and Mrs. William L. Tyler of this city, were married yesterday in Centenary Methodist Church by the Rev. Frank L. Wells.

The church was decorated with palms, lilies and cathedral candles.

The bride, who was given in marriage by her father, wore a calla deluxe satin dress fashioned with a close V neckline and trimmed with seed pearls. The dress had a fitted waistline with long sleeves puffed at the top and fitted to form point over the hand and a full circular skirt and train. The wedding veil of rose point lace fell to the bottom of the train. She carried a prayer book that belonged to her great-grandmother.

The maid of honor, Miss Ann E. Davis, wore a Waltz blue chiffon dress with short puffed sleeves, a fitted waistline and a full skirt shirred on at the waistline. She carried an arm bouquet of lilies, white gladioli and blue delphinium.

The bridesmaids were Mrs. Elmer C. Prichard, sister of the groom; Mrs. Douglas Campbell, Miss Elizabeth Ashburn of Norfolk and Miss Sara Bagwell of Onancock. They wore Waltz blue chiffon dresses and carried arm bouquets of dark violet gladioli and blue delphinium.

Miss Julianne Prichard, niece of the groom, was flower girl.

Catlin Tyler, brother of the groom, was best man.

The groomsmen were Elmer C. Prichard, B. F. Saunders, Dr. James O. Burke, Dr. W. E. Pendleton Jr., Riley, G. Taylor and J. Lewis Tyler.

Following a reception at the home of the bride on 1621 Princeton Road, the couple left for a northern wedding trip. After September 1, they will be at home on 1621 Princeton Road.

The out-of-town guests were Mrs. J. W. Bagwell, Mrs. Early C. Kilmon, Miss Gene Kilmon, Miss Catherine Kilmon, Mrs. Hardy Taylor, Miss Nancy Taylor and Miss Bobbie Taylor of Onancock; Mrs. Douglas C. McCully, Miss Harriet McCully and Miss Virginia McCully of Verona, N. J.; Mr. and Mrs. Horace Davis, Mr. and Mrs. Ross C. Puette, Miss Lucile Puette and Mr. and Mrs. Garland Francis of Charlotte, N. C.; Mrs. John H. McIntyre Jr. of Atlanta; Mrs. Ward Marshburn of Clinton, N. C.; Mrs. Rives Hardy, Miss Jane Hardy and Mrs. W. R. Jones of Blackstone; Miss Elizabeth Shipplett of Roanoke; Charles H. Ashburn Jr., Mrs. B. F. Reynolds, Edward Reynolds and Mrs. S. J. Gonie of Norfolk; Miss Lucy Jackson of Portsmouth; Mr. and Mrs. Hallett Mapp of Newport News; Miss Florence Stubbs of Farmville; Miss Ann Galusha of Dinwiddie and Mr. and Mrs. William Percival of Washington, N. C.



—Foster Photo.

Mrs. Gilman Rackley Tyler, whose wedding took place Saturday. She is the former Miss Martha Glenn Davis.

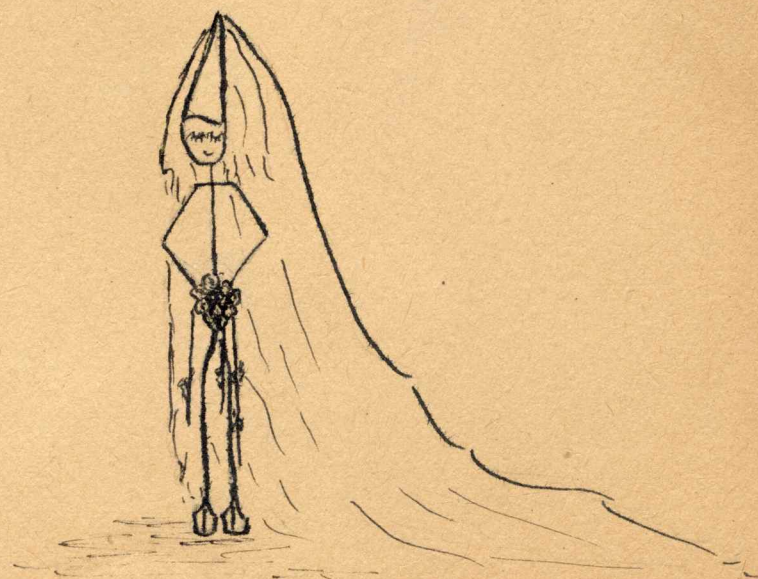



Miss Clara  
Trower  
Nottingham,  
whose  
engagement to  
Thomas Kyle  
Baldwin  
of Farmville  
is announced  
today by her  
parents,  
Mr. and Mrs.  
Thomas Henry  
Nottingham  
of Eastville

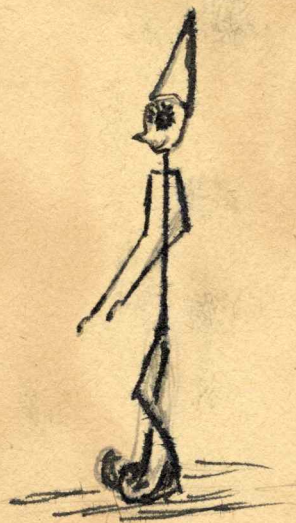

Richmond Times-Dispatch, Sunday, November 24, 1940

## Eastville Girl Will Wed December 25

Mr. and Mrs. Thomas Henry Nottingham of Eastville announce the engagement of their daughter, Clara Trower, to Thomas Kyle Baldwin, son of Mr. and Mrs. Frank Grayson Baldwin, of Farmville.  
The wedding will take place on December 25.  
\* \* \*

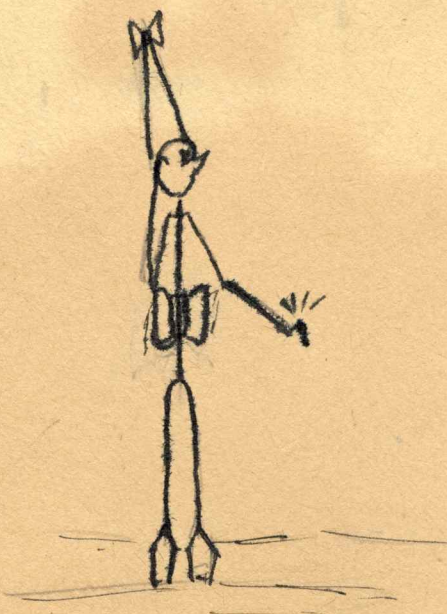

—Foster Photo.  
Miss Huyler May Daniel, whose engagement is announced today to Willard Linwoode Zimmerman.





These girls have been selected to represent Farmville S. T. C. in "Who's Who". Seated from left to right in the first row are Yates Carr, Caralie Nelson, Liggy Ellett, Faye Brandon, Boo Barham, Martha Whelchel, Rosa Courter and Ruth Lea Purdum. Second row: May Wertz, Pat Gibson, Dot Rollins, Boonie Stevenson, Mary Katherine Dodson, and Libby West. Back row: Jean Moyer and Chubby Heard.

## Fourteen Students Selected to Represent STC in "Who's Who"

The names and activities of "Boo" Barham, Faye Brandon, Yates Carr, Rosa Courter, Mary Katherine Dodson, "Liggy" Ellett, Pat Gibson, "Chubby" Heard, Jean Moyer, Dot Rollins, Boonie Stevenson, May Wertz, Libby West, and Martha Whelchel will appear as representatives of Farmville S. T. C. in the 1941 edition of "Who's Who Among Students In American Colleges and Universities". These girls along with leaders of other colleges and universities in the country will be listed in the book which is to be released in January.

"Boo" is vice-president of the Student Council, president of the Dramatic Club and member of Cotillion Club and Alpha Kappa Gamma. Faye is president of A. C. E. and holds membership in Cotillion Club and Alpha Kappa Gamma. Yates is business manager of the Colonade and a member of Pi Gamma Mu and Alpha Kappa Gamma.

Rosa is president of the Athletic Association and belongs to Alpha Kappa Gamma, H2O Club, Home Economics Club, Monogram Club and Student Standards. Mary Katherine has been president of her class for the past two years and was recently elected historian and corresponding secretary of Alpha Kappa Gamma. She is also an advertising manager on The Rotunda staff and a member of the Home Economics and Cotillion Club. "Liggy" is president of the House Council and a member of Alpha Kappa Gamma, Student

*Continued on Page 4*

### Who's Who

*Continued from Page 1*

Standards committee and Cotillion Club.

Pat is editor-in-chief of the college newspaper and the Alumnae magazine. She is also treasurer of Alpha Kappa Gamma and a member of Kappa Delta Pi, Pi Gamma Mu, Student Standards committee, H2O, Monogram Club, and Cotillion Club. "Chubby" has served on the Student Council as class representative for three years and is president of Pi Gamma Mu. She also heads Sing committee and is a member of Cotillion Club.

Jean is president of the YWCA and vice-president of Kappa Delta Pi. She is also a member of Grand-daughters Club, Student Standards committee, College Choir, A'Capella Choir, Cotillion Club and she is associate editor of the Torchbearer, official Alpha Kappa Gamma publication. Dot is president of Kappa Delta Pi, art editor of the Virginian and a member of The Rotunda staff, Pi Gamma Mu, Alpha Kappa Gamma and Gamma Psi.

Boonie heads Cotillion Club this year and is secretary of the senior class. She is also a member of A. C. E. May is editor of the Virginian, a member of Student Standards committee, Peg-asus and Cotillion Club. Libby is managing editor of The Rotunda and treasurer of Kappa Delta Pi. She also holds membership in Pi Gamma Mu and Alpha Kappa Gamma. Martha is vice-president of the YWCA and chairman of the Student Standards committee. She also belongs to Pi Gamma Mu, Kappa Delta Pi and Alpha Kappa Gamma.



Shown above is the cast for the Jongleurs-S. T. C. play "What Every Woman Knows" to be presented in the S. T. C. auditorium Friday night, November 15. Sitting (left to right) are Lex Allison, Peggy Bellus, John Pancake, Mary Hunter Edmunds, Jane McGinnis and Alex Jones. Standing are "Tedo" Savage and Keith Eubank.

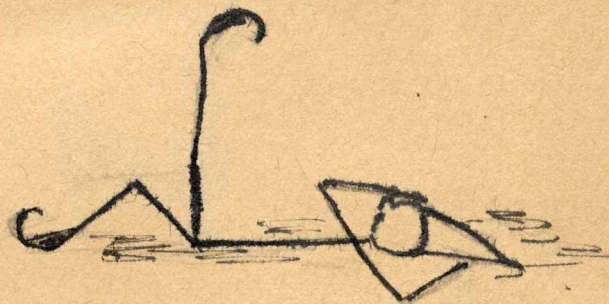

Ruth Lea Purdum, president of the senior class, and Caralie Nelson, president of the Student Council were recognized last year.

These girls have been selected because they meet the qualities of character, leadership and scholarship, and have potentialities of future usefulness to business and society.

### New H2O President



Nancy Dupuy, a junior, from Greensboro, N. C., has been elected president of the H2O club. She succeeds Mary Elizabeth Petticrew who was forced to resign due to excessive extra-curricula points. Nancy is secretary of her class and active in all phases of athletics. Last February she won the 100 yd. breast stroke crown and is current holder of that title in the Southern Region of the United States.



# Jane Powell, Ruth L. Purdum To Lead Senior Dance Figure

## Buzz Smith's Band To Furnish Music; Committees Listed

Jane Powell, of Hampton, who was president of the class of '40, will lead the figure at the Senior Prom as honorary member of the senior class. The dance will be Saturday, December 7, from 8:30 to 12 o'clock in the gym.

Ruth Lea Purdum, president of the class, Esther Atkinson, vice-president, Boonie Stevenson, secretary and Betty Beal Fahr, treasurer, will assist in leading the figure which will begin at 9:30. During the figure, programs will be given to the seniors by the Little Sisters of the officers. This will be followed by intermission when refreshments will be served in Student Building Lounge.

Green and white, the class colors, will be used for decorations in the gym and in the lounge.

Committees for the dance are Forrestine Whitaker, general chairman; Faye Brandon, Emily Hoskins, Louise Painter and Betty Fahr, music; Patsy Fletcher and Dorothy Rollins, decorations; Patsy Smith, Frances Pritchett, Emily Hoskins, Anna George, Ruth Winstead, Virginia Richards, Helen Seward, Marjorie Holt, floor committee.

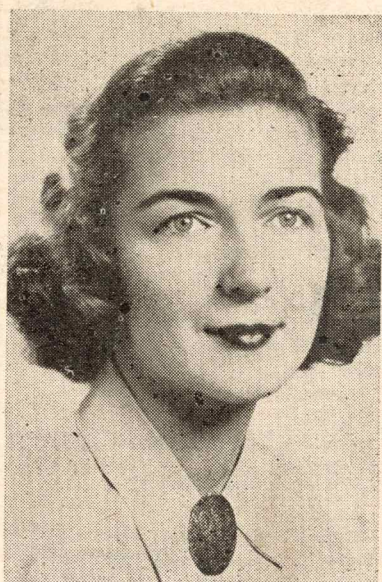
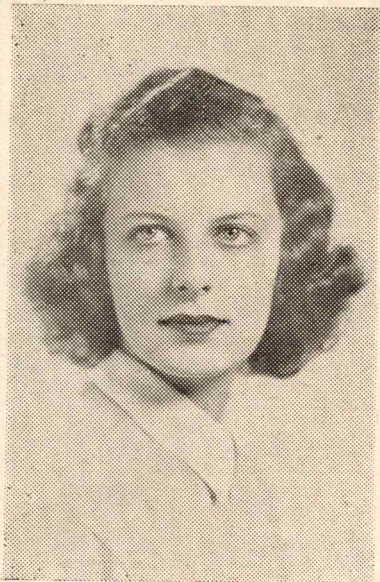

Jane Powell, honorary member of the senior class, and Ruth Lea Purdum, president of the class, who will lead the figure at the dance Saturday night.

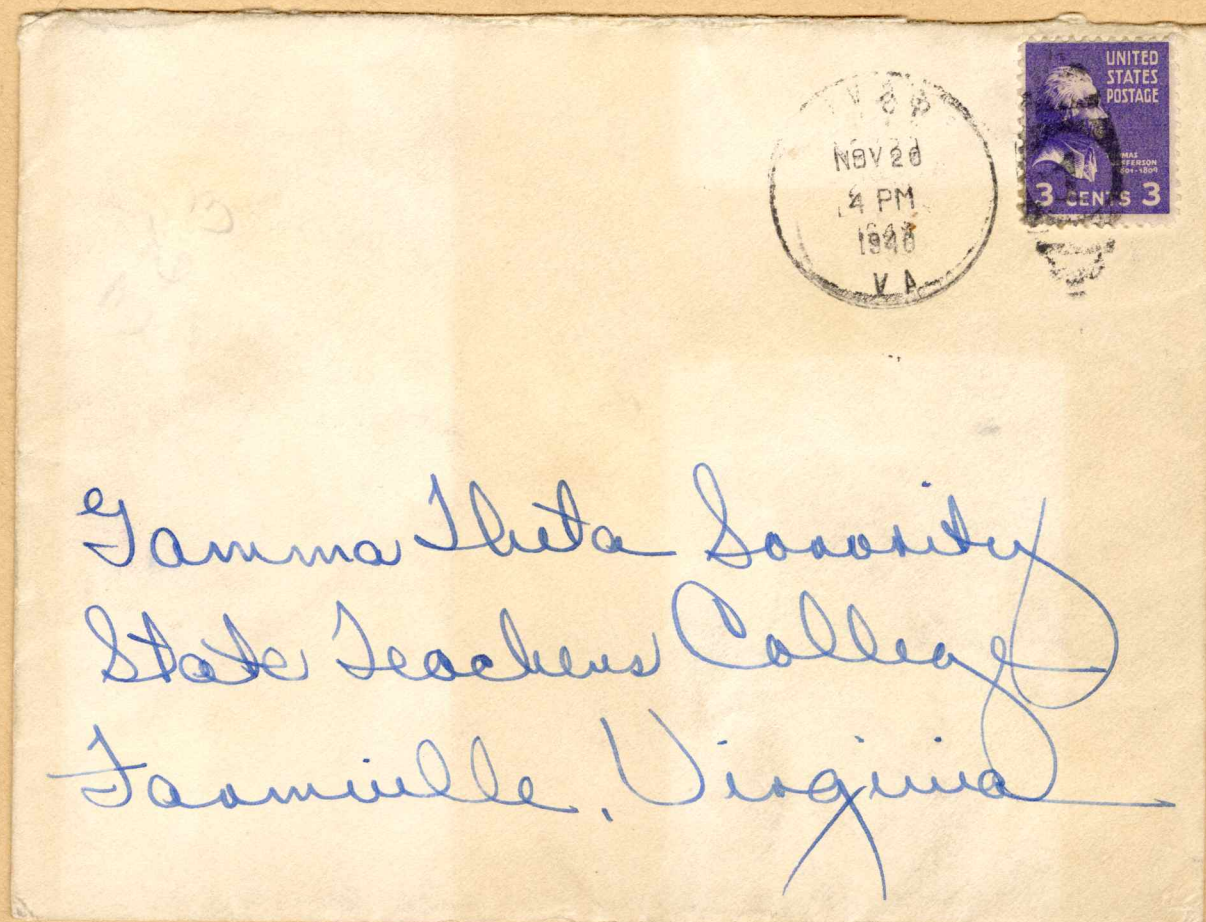
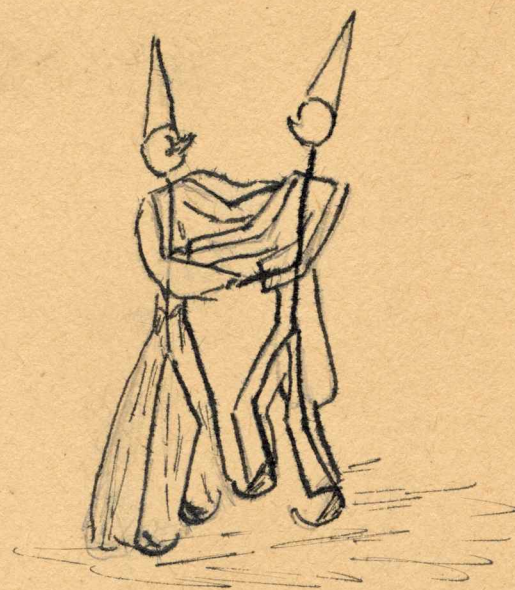
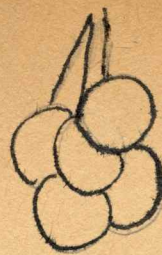



## Lest We Forget

Lest we forget, classmates—  
(as if we could!)

### Freshmen 1936-1937

October 7—Jane Powell elected class president. The second Freshman commission announced the following members: Marge Nimmo, Betty Hardy, Marie Eason, Jean Watts, Lula Windham and Phil Schlobaum.

October 16—Johnny Lybrook crowned as joint circus queen.

October 17—Sara Keesee, Olivia Stevenson, Virginia Polley and Chlotilde Jarman were announced at Big Rat Court as the good sports of the "rat period".

October 20—Miss Bedford elected "classman".

October 28—The water carnival skit, "Mr. White's School of Fish" won first place.

January 23—Virginia Lee Pettis discovered in freshman Sing.

March 10—Johnny Lybrook elected business manager of "Colonnade".

March 12—Jane Powell is re-elected president of class.

April 3—Class won swimming meet.

### Sophomore 1937-1938

October 10 — Martha Meade Hardaway elected Campus League Chairman.

November 14—Katherine Newman elected captain of varsity hockey squad.

March 19—"Izzie" Williamson elected vice-president of Y. W. C. A., and Martha Meade was elected secretary of Student Council, Dot Fischer, treasurer of A. A., Cleo Jarman, secretary.

### Juniors 1938-1939

October 12 — Martha Meade Hardaway, Jane Powell and "Izzie" Williamson taped by Alpha Kappa Gamma.

November 5—"Izzie" acted as ring master at circus.

November 11 — Bounds and Moomaw debated Anglo-Irish team.

November 30—Red and White wins Color Rush!

January 11—"Dot" Fischer acted "Captain Henry" in class production, "Showboat".

February 2—Frances Alvis, Dot Fischer, Marge Nimmo, Dot Eades, Marie Eason and Helen Reiff tapped by A. K. G.

February 23—Class won Sing

contest for "Columbus discovered America".

March 8—"Fran" Alvis elected head of Rotunda. Johnny Lybrook elected head of Colonnade. "Izzie" Williamson elected head of Virginian.

March 17—Virginia Polley elected president of the Cotillion Club.

March 2—Marie Eason elected president of Student Body. Dot Eades heads Y. W. C. A. Dot Fischer A. A. president. Marge Nimmo heads House Council.

April 23—Martha Meade Hardaway heads A. K. G.

May 6—Sara Keesee, "Pudge" Pettis, Lula Windham were in May Court.

### Seniors 1939-1940

October 4—Essie Millner chosen head of May Day.

October 20—Chlotilde Jarman elected head of Monogram Club.

October 28—Virginia Polley voted Circus Queen.

November 8—Names of ten seniors appeared in "Who's Who".

November 9—New Library dedicated.

November 17—Ruby Adams, archery champ.

December 2—Senior Dance.

December 13—Seniors experience last hanging of green.

January 24—School was snow-bound; classes and activities halted.

February 6 — Essie Millner crowned Mardi Gras queen.

February 20—Eliza Wise and O. G. Gilchrist were elected giftingians for the class and Mary Mahone, historian.

February 21—Chlotilde Jarman elected captain of varsity basketball team.

April 4—Martha McCorkle and Jane Rosenberger announced as honor graduates.

May 6—Lula Windham reigned as May Queen with "Pudge" Pettis as maid-of-honor.

May 15—Class presents silver service to S. T. C.

May 18—Virginia Lee Pettis leads Spring Cotillion figure.

May 24—Red and White wins Color Cup.

May 25—Senior Chapel and Senior Sing.

June 1—Junior-Senior Prom.

June 4—Graduation.

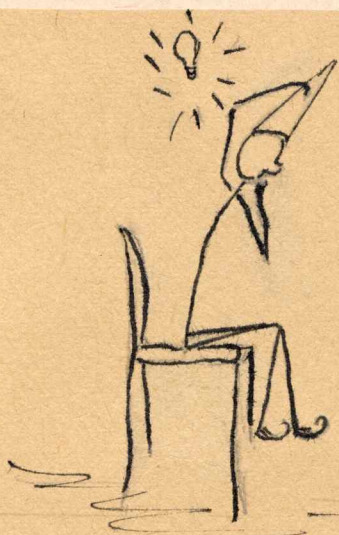

## "Who's Who"

"Who's Who Among Students in American Colleges and Universities", an annual publication, has been released and received by several girls here. "The main purpose of this publication is to bring the names of the outstanding students of America before the business world, and before others who annually recruit students."

"Of the 1,350,000 students in American Universities and Colleges today, we believe that the students whose biographies appear in this book constitute the best available material for key positions. They have earned this distinction by personifying qualities of leadership and scholarship." This statement appears in the book and sums up the purpose and qualification of the idea of a "Who's Who".

The names and short sketches of Frances Alvis, Marie Eason, Dorothy Fischer, Martha Meade Hardaway, Jane Hardy, Johnny Lybrook, Caralie Nelson, Marjorie Nimmo, Ruth Lea Purdum, Helen Reiff, Isabel Williamson, and Eliza Wise appear in this issue.

Copies of the publication are in the possession of Frances Alvis and Helen Reiff, and anyone wishing to see them may do so.

## Reception Held In Seniors Honor

### Graduates, Guests Entertained By Administration

Miss Mary White Cox entertained with her annual reception for the seniors, their parents and friends on Monday, June 3, 1940. It was held in Student Lounge at 8:30 P. M.

Among those in the receiving line were Miss Mary, Dr. J. L. Jarman, Jane Powell, Marie Eason, Dorothy Eades, Miss Virginia Bedford, Miss Jane Royall, Martha McCorkle, Ruby Mae Parsons and Mary Katherine Dodson.

Caralie Nelson, Alice Leigh Barham, Nancy Naff and other members of student government received the guests at the door.

Serving at the punch bowls were Caroline Eason and Elsy Berry Yates.

Members of student council and a representative group from the student body assisted Miss Mary as hostesses.

The lounge was decorated with spring flowers.

Miss Mary was in charge of the entire reception.

Students remaining for graduation and members of the faculty were also present.



## SENIOR PERSONALITIES

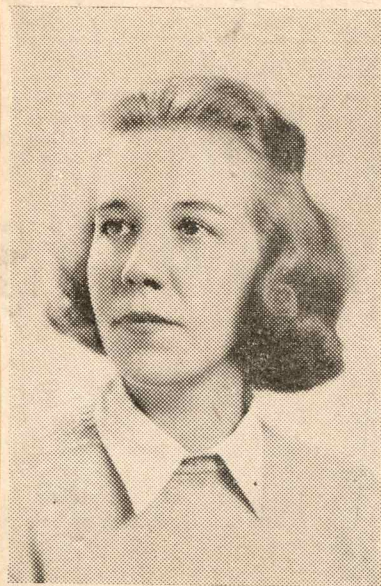

**ISABEL WILLIAMSON**

*Outgoing editor of the Virginian*

That walk you would know anywhere—as if she carried the world on her shoulders. Izzy, the symbol of the spirit of S. T.C. High and fine, her sound advice has helped many over the rough roads to success. Her road has been rough too, and she's had to take many detours, but she still comes out on a smooth highway with happy motoring.

Her interest and enthusiasm have caused her to contribute to nearly every activity on campus. Her side-splitting wit is surpassed only by her dependability.

Business - like through and through, her ability to make people want to work for her without realizing the size of the task is wondrous to behold.

All work and no play makes Johnny a dull boy, but a happy medium between the two makes "Iz" the bulwark of our college career.



## SENIOR PERSONALITIES

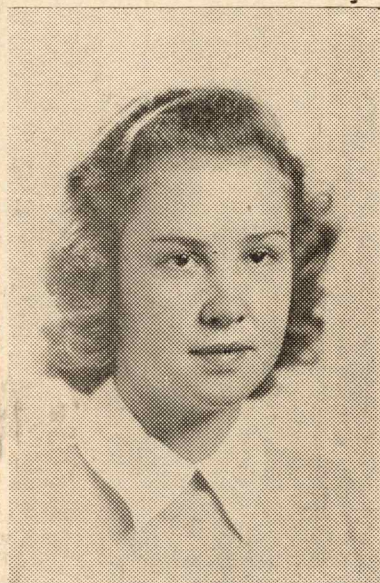

**MARGE NIMMO**

*Outgoing House Council President*

Many are the homesick girls who will always remember Marge as the one who, while wandering through the halls late at night calling "Lights Out", was never too tired or in too much of a hurry to stop and lend a hand in making school a more satisfying place for them.

Those who've gone through four years with her have found something even deeper than this behind those small, bright brown eyes — sincerity, understanding, and, above all, straightforwardness. Each year has brought her closer to her classmates, who gradually have cut through her subtleness to find the real, lovable "Nimmo".

The fun-loving side of her is the outward characteristic to which everyone is first attracted, and her sportsmanship, keen wit, sparkling ideas, and contributions to any session are all a part of her. To have known Marge as a friend is truly a cherished thought.

## House Council Rules For Week of Exams

Marjorie Nimmo, president of the House Council has announced the following rules to be observed during exams:

There shall be no loud talking in the halls; slipping of notes under doors with busy signs; breaking of busy signs in any way; calling or running heavily down the halls; radios playing at any time during study hour.

Any violation of these rules places a student under the penalty of a call-down. One call-down means one week's campus. Campus terms will begin immediately after exams.

Anyone may give call downs, not just hall presidents. All girls are on their honor to report call downs.

## SENIOR PERSONALITY

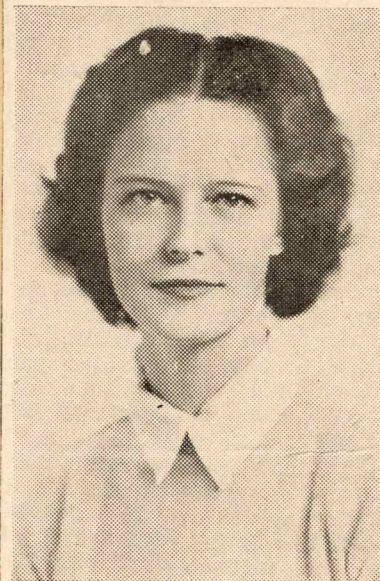

**ELIZA WARWICK WISE**

*Vice-president of Senior Class*

There have been many times when the lamps were burning their last drop of "post midnight" oil, and "Warwick", still in what she herself calls a "merry mood", has been right in the big middle of the rarest sessions. To say that 'Liza is unpredictable is making an inadequate statement; but her associates have found her stable and most dependable when there is a job, large or small, to be done.

Blessed with the gift of an uproarious sense of humor, 'Liza has long been the cause of many of our hysterical moments, and her contributions to "sings" and other skit occasions have been indispensable.

Our memories of four years of college would not be by any means complete without the impressions of 'Liza's hilarious clownings, her interest and services to various activities and organizations, and her insatiable desire for "sessions" lasting into the wee hours.



## Miss Mix Expected Here Next Week

Miss Grace E. Mix, for seventeen years kindergarten supervisor in the training school and active in many phases of college activity, who resigned last summer to retire in New York City, is expected to arrive Monday, March 4, for a several weeks visit in Farmville.

This winter Miss Mix has spent in doing welfare work among little children and in attending study classes and even doing some writing along child psychology lines.

Friends of Miss Mix in Farmville and in the college are anticipating her visit.

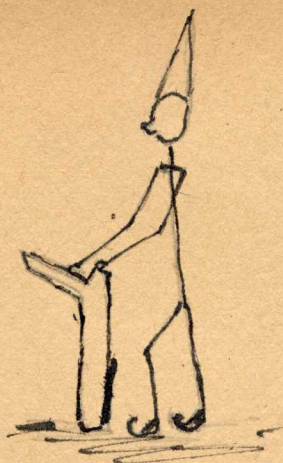

## Miss Grace E. Mix Back In Farmville

Miss Grace E. Mix, former supervisor of the training school kindergarten, who has been living in New York City for the past year has returned to Farmville to take up permanent residence.

While in New York Miss Mix did welfare work among little children and attended child psychology study and writing classes.

Miss Mix took an active part in many phases of college work here at Farmville before her retirement in the spring of 1939.

## Miss Mix Is Speaker at Annual A. C. E. Banquet

### Qualities of Work With Children Is Teachers Heritage

"You have a most beautiful heritage—the legacy of understanding, sacrifice, tenderness and patience left you by those who have loved and worked for and with little children," stressed Miss Grace E. Mix when she addressed the members of the Association of Childhood Education gathered in the College Tea Room for their annual banquet Monday night, March 18.

"Down through the ages the love of little children has been a characteristic of greatness in men and women. Jesus, the Great Teacher, had a tenderness for children that none other surpassed. Gradually was an understanding for children developed. Plato respected child's play. It was left, however, for Rousseau and Ferbee to see that play had a real meaning to children in developing opportunity in meeting a real need for self-expression. Play thus came to be considered as a vital means of learning.

"There have been stages in the development of ideas toward children. A study of literature in times past will reveal periods when the child was considered as a little adult. Children were taught to think of their sins and penitence and dying, the emphasis always being on the serious side of life.

"Ferbel who is considered the founder of the kindergarten contributed perhaps the most toward



MISS GRACE E. MIX

the now prevalent idea of young childhood. He emphasized play as a means of education in both the home and social relationships.

"The kindergarten, with the love of little children as its ideal, organized itself into the Association for Childhood Education. Thus are primary teachers affiliated with the strongest of organizations for the betterment of childhood."

Miss Mix concluded with the favorite quotation "The world

## Alpha Kappa Gamma Gives Miss Mix Party

Miss Grace E. Mix who is now a guest in Farmville and is being much entertained by her friends in town, faculty members and student groups, was again guest of honor when Alpha Kappa Gamma, honorary leadership fraternity of which Miss Mix is an honorary member, entertained for her. The party was held Monday night, March 18, in the parlor of the new Senior building.

Miss Mix told the group of her work in New York since last fall and of the alumnae chapter which she has helped to found there.

## Gamma Thetas Are At Home to Miss Mix

Junior members of Gamma Theta entertained in honor of Miss Grace Mix at a tea in the chapter room Sunday afternoon, March 17.

Miss Florence Stubbs, faculty advisor, Miss Mix, the members and pledges of Gamma Theta, Jimmy Dodson, Elmer Johnson, Lyman Brothers, Dan McIntosh, Harry Dinwiddie, Steve Wise, and Booty Shelton were guests.

The hostesses were Frances Dudley, Elenora Faison, Martha Whelchel, Emily Hoskins, and Ruth Lea Purdum.



## Swim Team Gains Honor in NIT Meet

### Rating Won For Second Year

Farmville is making a place for itself in the swimming world according to news received here from the University of Texas, 1940 regional sponsor of the National Intercollegiate Telegraphic Meet. This year S. T. C. equalled its record of last by placing third in the Southern Region of the United States. Detailed results have not been received as yet but will be published as soon as possible. The records will now be sent by the regional sponsor to the national sponsor who will make known the final winners within the next month.

Best results made in the two meets held on this campus are as follows:

Time	Event	Winner
:25	—40 yd. crawl .....	Parham
:34	—40 yd. breast .....	Dupuy
:33.5	—40 yd. back .....	Keese
1:26	—100 yd. crawl .....	Dupuy
1:40.5	—100 yd. breast .....	Dupuy
1:46.5	—100 yd. back .....	Keese
:55.5	—75 yd. medley relay	
	Keese, Dupuy, Parham	
1:03	—100 yd. free style relay	
	Dupuy, Pierpont, Millner, Parham	

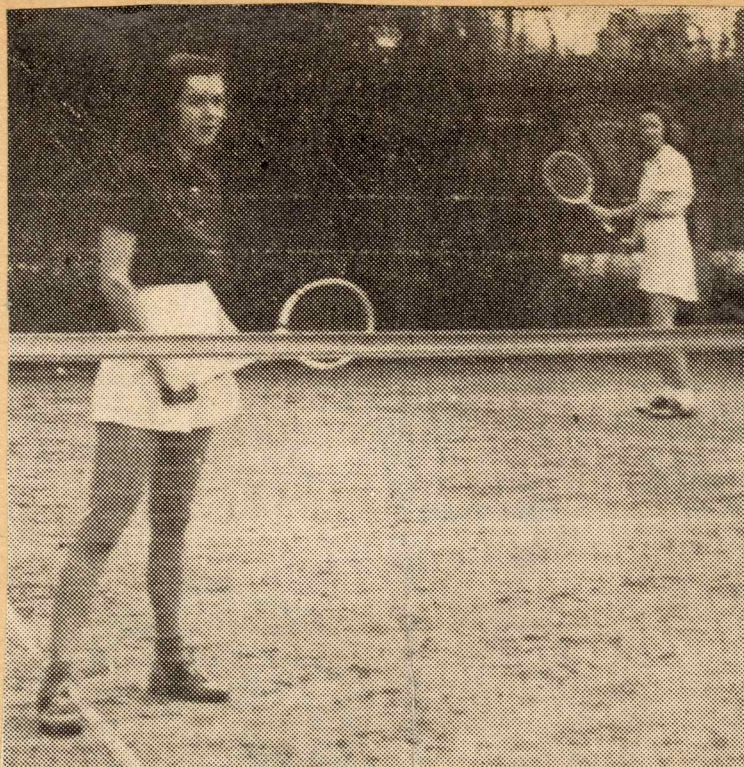

Helen W.

### Notice

Helen Wentz, manager of ping pong, stated last night that tournaments would be held next week. Everyone interested in competing in the ping pong tournaments please sign up on the bulletin board at once.

## Nine Swimmers Are Awarded Instructors Rating

### Mr. Ben Gammage Directs Course

Myra Smith, Marge Nimmo, Martha Whelchel, Sara Keese, Nancy Dupuy, Peggy Hughes, Pat Gibson, John Sivell and Guy DeMuro have successfully passed the Red Cross Instructors course which was given here last week under the direction of Mr. Ben Gammage, Red Cross field representative. The class made up of students from Hampden-Sydney and S. T. C., covered many phases of water work including water safety, life saving, techniques in teaching swimming and diving.

Mr. Gammage showed several rolls of films on canoeing techniques and activities at Camp Letts, Aquatic School in Edgewater, Maryland. He also spoke to the H20 club about requirements for entrance to the aquatic schools. A bulletin containing full information about their schools has been posted on the A. A. board. Anyone interested in attending should see Pat Gibson.



## Orchesis and Dance Group Will Feature Studies, Techniques

Mrs. Fitzpatrick Directs; May Wertz Is Accompanist

## Class Volley Ball Captains Elected

Leonard, Dodson, Wise, Borden, Lead

Liza Wise, Crews Borden, Mary Katherine Dodson, and Doris Leonard were elected captains of the senior, junior, sophomore and freshmen volleyball teams, respectively.

Girls have been practicing for the teams in the afternoons from 4 until 6 o'clock for the past two weeks. Intramural games began Monday, April 15. Points toward the color cup will be given to the winner of the games. Eight practices are necessary for eligibility to play on a team.

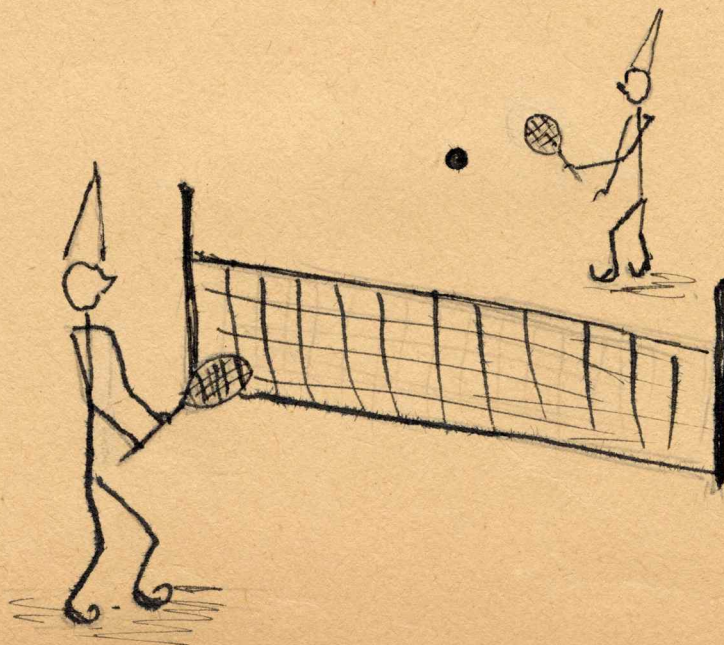

## Wertz Elected Head Of Riding Club

On Friday, December 8, the Riding Club was organized at S. T. C., with May Wertz as president. Other officers are Nell White, treasurer and Lillian German, secretary. Meetings are held at 6:45 on alternate Friday nights in the Senior parlor. Miss Stella Fox, riding instructor and adviser to the club, will lead discussions on different phases of horsemanship in order to familiarize the members with terms and facts concerning horses. Membership includes those girls who plan to ride in either the winter or spring quarters. Tickets for riding may be purchased at meetings or from any of the officers. The price is \$1.00 per hour.

A clubroom, where girls may play bridge, rest after riding and enjoy the radio and victrola, has been secured near the stables. The club is planning moonlight rides and also spring early morning rides complete with waffle breakfasts. A riding tournament will be held in the spring. Girls may ride with dates if they have permission.



## Whelchel Heads Student Standards

### Royall To Be New Secretary

Martha Whelchel, a junior, and Ellen Royall, a sophomore, were elected chairman and secretary of Student Standards Committee for next year, at a meeting Thursday, April 4, 1940.

Martha has served on the Student Standards Committee her freshman, sophomore and junior years, and has also been a member of the World Fellowship Committee of the Y. W. this year. She is a member of Alpha Phi Sigma, and Freshman Commission and has taken part in plays given by the Dramatic Club.

Ellen has been on the Student Standards Committee both her freshman and sophomore years.

## Purdum Elected A. K. G. President

### Elect Eades, Nelson, Gibson and Moyer

Ruth Lea Purdum of Danville was elected president of Alpha Kappa Gamma at the regular meeting on Monday night, April 1, to succeed Martha Meade Har-daway.

Dot Eades, of Roanoke, will serve as vice-president and Caralie Nelson, South Boston, was chosen secretary.

Pat Gibson, New York City, is the new treasurer. Jean Moyer, Portsmouth, will be assistant editor of the Torchbearer, national publication of the organization.

Ruth Lea is president of the incoming Senior class and she has served as president of her class since her freshman year. She is a member of Pi Gamma Mu, Cotillion Club, and Chapel Committee.

Alpha Kappa Gamma is a national honor fraternity recognizing leadership and founded here at S. T. C.

## Moyer Installed As New Y. W. President

Jean Moyer, new president of the Y. W. C. A., was installed by Dorothy Eades, out-going president, Monday, April 3, at a candlelight service in the large auditorium.

After taking oath of office Jean installed the other officers and heads of committees. Other officers are Martha Whelchel, vice-president; Lucy Turnbull, secretary; Carolyn Harvey, treasurer; Frances Rosebro, sophomore counselor, and Ellen Ebel, freshman counselor.

Those serving as heads of committees for the coming year are Nancy Pierpont, service; Sara Cline, membership; Rachel Kibler, library; Anne Ellett, social; Sue Dunlap, church cooperative; Emma Noblin, town girls; Betty Hawkins, music; Eleanor Poik, prayers; Lillian German, publicity; Charlotte Grasham, world fellowship; and Chabby Heard, sing.

## Cottrell Is Student Council Represent.

Miss Rachael Royall, secretary to Miss Mary White Cox, was unanimously elected classman for the junior class, Tuesday, October 1, at the first meeting this year.

Miss Royall, who graduated from Farmville in 1930, was society editor on the Rotunda staff, senior representative on the Student Council and chairman of the service committee of the Y. W. C. A. while a student at S. T. C. She succeeds her sister Mrs. T. Moseby Phlegar, nee Miss Jane Royall.

Martha Cottrell, who served as property manager for the sophomore production last year, was elected junior representative to Student Government, replacing Norma Wood, who did not return this year.

## Mu Omega Awarded Pan Hellenic Plaque

Mu Omega ranked highest among the campus sororities in scholastic ratings for the year 1939-'40 with a 1.79 average, Miss Carolyn Cogbill, adviser for the Farmville Pan Hellenic Association has announced thereby winning possession of the scholastic plaque for the year 1940-'41.

Phi Zeta Sigma placed second with a 1.76 average, and Theta Sigma Upsilon, third, with an average of 1.73.

The ratings of the other five sororities were: Alpha Sigma Tau, 1.69; Gamma Theta, 1.59; Alpha Sigma Alpha, 1.57; Sigma Sigma Sigma, 1.57; and Pi Kappa Sigma, 1.45.

Mu Omega headed the fall quarter with a 1.88 average. Theta Sigma Upsilon ranked second with an average of 1.80 and Phi Zeta Sigma third with a 1.79 average. Other averages were Alpha Sigma Tau 1.69; Gamma Theta, 1.63; Alpha Sigma Alpha, 1.51; Sigma Sigma Sigma, 1.51 and Pi Kappa Sigma, 1.42.

Averages for the winter quarter were Theta Sigma Upsilon, 1.79; Phi Zeta Sigma, 1.73; Mu Omega, 1.72; Alpha Sigma Tau, 1.69; Gamma Theta, 1.62; Sigma Sigma Sigma, 1.61; Alpha Sigma Alpha, 1.57; Pi Kappa Sigma, 1.55.

Spring quarter averages were Phi Zeta Sigma, 1.78; Mu Omega, 1.77; Alpha Sigma Tau, 1.70; Alpha Sigma Alpha, 1.65; Theta Sigma Upsilon, 1.61; Sigma Sigma Sigma, 1.61; Gamma Theta, 1.53; Pi Kappa Sigma, 1.40.

## Gamma Theta Elects Officers

New officers were elected by Gamma Theta sorority at a meeting held on Saturday, September twenty-first to replace vacancies left by girls not returning to school.

Betty Peerman will be head, Nancy Dupuy, vice-head, Charlotte Phillips, treasurer, and Anne Williams, alumna secretary.

Dorothy Lawrence was elected Pan-Hellenic representative.

## Gamma Theta Spaghetti Supper

Active members of the Gamma Theta sorority entertained at an Italian spaghetti supper, on Thursday night, October 10, at Longwood.

Miggie Mish was in charge of the social committee. Active members and Miss Florence Stubbs, faculty member, were present.



## Dodson Elected To National A. K. G. Office

### Mrs. Mosby Phlegar Is Reelected

Mary Katherine Dodson, newly elected member of Joan Circle of Alpha Kappa Gamma, national honorary fraternity for leadership was elected national recording secretary and historian at the national convention held at Queen's College, Charlotte, North Carolina, October 18-20. Mrs. T. Moseby Phlegar, who has served as executive secretary for the past two years, was reelected to the same position.

Ruth Lea Purdum, Alice Leigh Barham and Mary Katherine Dodson, representatives to the convention left S. T. C. Friday October 18 and returned Sunday night.

Osa Johnson, wife of the late Martin Johnson and author of the adventure novel, "I Married Adventure" spoke at the meeting Friday night. Saturday business meetings were held in which discussions and circle reports were the main issues. The election of national officers was also held.

Joan Circle of S. T. C. won first prize for its scrap book. The prize was a gavel which becomes the permanent property of the circle winning it three times.

Saturday there was a banquet at Thacker's Restaurant at which Mrs. Janet Robinson spoke on "Leadership in Womanly Service."

Sunday, the closing day, of the convention, the new officers were installed.



MARY KATHERINE DODSON

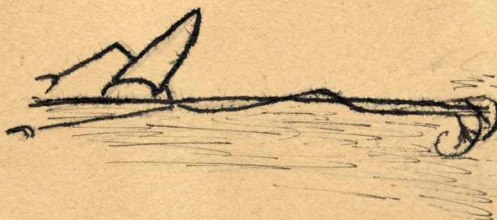

## Six Students Recognized As Leaders By A. K. G.

### Two Seniors, Four Juniors Tapped

Six girls, two seniors and four juniors, were recognized by the Joan Circle of Alpha Kappa Gamma, national honor fraternity for leadership and womanly service, at a tapping service during chapel Thursday, October 3.

Yates Carr and Faye Brandon were the seniors honored and Mary Katherine Dodson, Allene Overbey, Frances Rosebro, and Margaret Wright the juniors.

Ruth Lea Purdum, president of the organization gave a brief history of the Circle since its founding in 1925 and its purposes.

Yates is business manager of the Colonnade, the college magazine, and last year served as assistant business manager. She is a member of Pi Gamma Mu and treasurer of Mu Omega sorority.

Faye is president of the Association of Childhood Education, chairman of the music committee of the Cotillion Club and head of Alpha Sigma Tau sorority. She has also been active in all phases of class activities.

Mary Katherine is president of the junior class and served as president of the sophomore class last year. She is an assistant business manager of the Rotunda, and a member of the Cotillion Club.

Allene is editor of the Colonnade and last year was chairman of the social committee of the YWCA and vice-president of her class. She also belongs to Cotillion Club.

Frances is sophomore councilor of the YWCA and last year served as parliamentarian of the Dramatic Club and a member of the Sophomore Commission. She is a member of the Cotillion Club.

Margaret is news editor of The Rotunda and last year was secretary of the Dramatic Club and a member of the Sophomore Commission. She is a member of Alpha Phi Sigma and Cotillion Club.

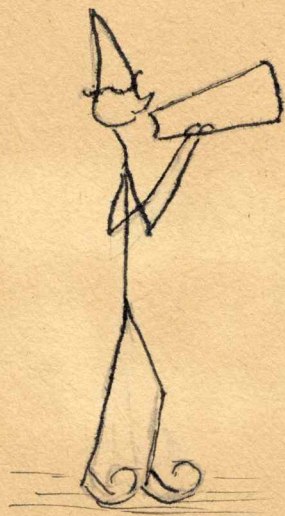

## Water Carnival Head



BUFF GUNTER

## Hawaii Is Theme Of Water Carnival

### Committees Are Announced

Buff Gunter, water carnival chairman, has announced that the theme of this year's aquatic event will be "Hawaii". Formation swimming and fancy diving are to be included on the program but the H2O club will give out no further information as to the nature of the show.

Assisting Buff are Nancy Dupuy and Pat Gibson, formations and diving; Carelda Chaplin, programs; Frances Mallory and Frances Parham, costumes; Harriet Walker and Peggy Hughes, scenery; Helen McIlwaine and Mary Sue Edmonson, music, and Nancy Pierpont, publicity.

## A. K. G. Names Three Delegates

National convention of Alpha Kappa Gamma, leadership fraternity will be held October 18-20 at Queens College, Charlotte, N. C., with Olympian Circle as hostess.

The local chapter plans to send three delegates, Ruth Lea Purdum, president of Alpha Kappa Gamma here at Farmville S. T. C., Alice Leigh Barham, active member and Mary Katherine Dodson a newly tapped member.



## Junior-Senior Prom Held Saturday in Gym

The seniors were the guests of the juniors at the Junior-Senior Prom Saturday, June 1, from 8:30 to 12 in the gym.

Many couples swayed to the music of Jimmy Hamner and his orchestra, from Richmond. Faye Brandon and Virginia Howell were in charge of selecting the orchestra.

Decorations of red and white, the senior class colors, and blue and white, the school colors, were arranged around the gym. Dorothy Rollins, Florence Lee, Anne Lee Gardner, and Nancy Pierpont were responsible for the display.

At 9:30 the seniors and officers of the junior class presented the figure which was led by Jane Powell, president of the senior class and her escort, Homer Hutton. Mary Elizabeth Petticrew was in charge of the figure.

The receiving line was composed by Dr. J. L. Jarman, Miss Mary White Cox, Miss Virginia Bedford, senior classman, Mr. Charles French, junior classman, Jane Powell, senior president, and Ruth Lea Purdum, junior president.

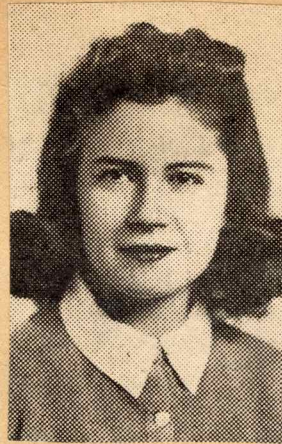

### Virginian Heads

May Wertz of Roanoke has been an assistant on the annual staff. She is outstanding as pianist for class productions, May Days, and dance recitals. Anne Ayres from Roanoke has served as assistant photographer and manager this year.

## Barham Announces Orientation Leaders

Alice Leigh Barham, vice-president of Student Government, has announced orientation leaders for the year 1940-1941.

Leaders for orientation classes are Caroline Eason, Martha Welchel, Chubby Heard, Patsy Fletcher, Gene Hardy Kilmon, Liggie Ellett, Rosa Courter, Norma Wood, Nancy Naff, Libby West, Pat Gibson, Allene Overbey, Anne Ayers, Crews Borden, Ruth Lea Purdum, Mary Katherine Dodson and Polly Keller.

Others are Emma Louise Crowgey, Betty Hawkins, Boonie Stephenson, Elizabeth Ann Parker, Dot Johnson, Jane Engleby, Ellen Royall, Faye Brandon, Frances Rosebro, Margaret Wright, Lucy Turnbull, Anne Boswell, Sara Cline, Forrestine Whitaker, Mary Elizabeth Petticrew, Martha Roberts, Esther Atkinson, Martha Cottrell, and Elsie Berry Yates.

Classes will begin as soon as possible after the opening of school in September.

## Old Council Guests Of New Members

As is the custom, the New Student Government Council entertained the Old Council Tuesday night at 9:15 in the Council room. Each senior received a favor. Cakes, nabs, popcorn, potato chips, and buns were served. Norma Wood and Nancy Naff were in charge of arrangements for the party.

## Cottrell Is Student Council Represent.

Miss Rachael Royall, secretary to Miss Mary White Cox, was unanimously elected classman for the junior class, Tuesday, October 1, at the first meeting this year.

Miss Royall, who graduated from Farmville in 1930, was society editor on the Rotunda staff, senior representative on the Student Council and chairman of the service committee of the Y. W. C. A. while a student at S. T. C. She succeeds her sister Mrs. T. Moseby Phlegar, nee Miss Jane Royall.

Martha Cottrell, who served as property manager for the sophomore production last year, was elected junior representative to Student Government, replacing Norma Wood, who did not return this year.

## Rotunda Staff Is Reorganized; Assistants Named

### Mr. Holton Explains New Set-up To Members of Group

Pat Gibson, Editor-in-Chief of The Rotunda for the term 1940-'41, announced the new editorial and business staffs for the coming year at a meeting conducted in Mr. Holton's classroom on Monday night, March 1.

Mr. S. M. Holton, faculty adviser, gave the organizational set up of The Rotunda. The main objective is to have an efficient staff, and also to make up a progressive scheme in order that a person can work up gradually to a higher position. In view of this, the staff has been cut considerably.

New Rotunda staff heads and assistants are: Editor-in-Chief, Pat Gibson; Managing Editor, Elizabeth West; News Editor, Margaret Wright; Feature Editor, Sara Cline; Sports Editor, Mickey Beck; Social Editor, Gerry Ackiss. The reporting staff includes Anna Johnson, Dot Sprinkle, Miriam Jester, Shirley McCalley, Bridget Gentile, Dorothy Rollins, Elizabeth Rapp, Jack Cock, Anne Cock, Anne Barnett, Boo Barham, Marie Allen and Nancy Naff.

The Business Manager is Josa Carlton; Circulation Manager, Texie Belle Felts; Advertising Managers, Mary Katherine Dodson and Lillian German; assistants are Elva Williams, Boo Taylor, Daphne Wilson, Ellen Hudgins, Mary Sue Simmons, Dearing Fauntleroy, Dorothy Childress, Lucy Blackwell and Anne Moore.

The Rotunda photographer is Virginia Worley. A columnist and chief typist will be selected at a later date. Thelma Courtney, Frances Pritchett, Virginia Rudd and Norma Wood make up the typist staff.

## Gym Is Scene Of Virginian Dance

Fun lovers are eagerly anticipating Saturday night, January 20, when the Virginian annual staff will sponsor a formal dance in the gym from 8:30 to 12:00 p. m.

Southern Serenaders, well-known swing band from Petersburg, Virginia, will furnish the music for the occasion.

Perrye Smith, Gamma Psi head, who is chairman of the decoration committee, has announced that the theme will be "Virginians of the Past Few Years", carried out in an attractive arrangement of recent annual covers. This year's cover will be represented as a big question mark.

Intermission will be from 10:00 to 10:30, during which time, Alpha Kappa Gamma, leadership fraternity, will sell cokes and nabs.

Dr. J. L. Jarman, Miss Nancy Foster, Miss Virginia Bedford, Mr. and Mrs. T. A. McCorkle, Isabel Williamson and Sally Dunlap make up the receiving line which will form in Student Building lounge.



# "Petition To Time", Soph Production to be Tonight

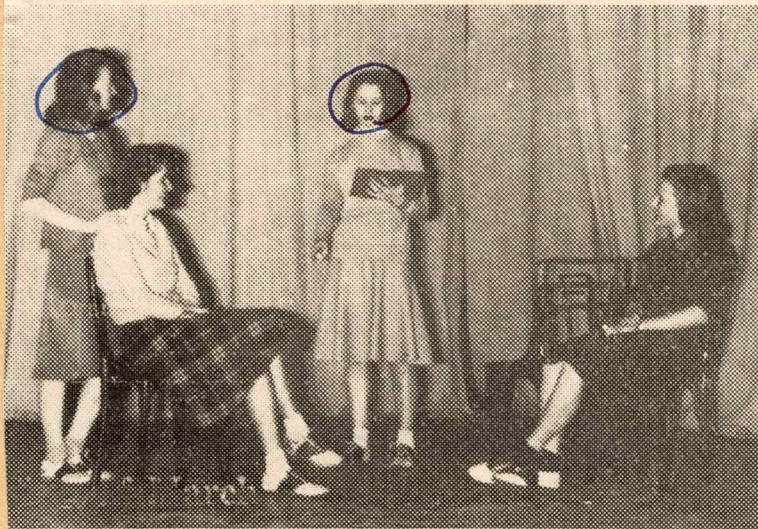

Jane McGinnis, Nelle White, and Virginia Barksdale are coached by Director Helen Wentz.

## McGinnis, Rosebro Have Leads; Wentz Directs Play

"A Petition to Time", starring Jane McGinnis and Frances Rosebro, will be presented tonight at eight o'clock in the auditorium by the Sophomore Class under the direction of Helen Wentz.

The Sophomores have taken the saying, "Old men shall dream dreams and young men shall see visions", and have given it a light, hilarious interpretation while retaining the serious background. In the prologue we see Virginia Barksdale as the mother and Nelle White as the father with their young daughter, Janet, played by Jane McGinnis, and Tyler, Janet's lover, played by Frances Rosebro. The older people reminisce; the younger look toward the future. They see the highlights of the years to come. The four scenes of the play represent the four seasons of any year. Spring with its soft colors is shown in song and dance with Peggy Bellus as the featured soloist. Summer with its bright sunlight is represented by a beach scene in which the girls give their opinions of men in general. The football season typifies fall with May Winn as sports commentator, Anne Hurff as photographer, Edna Harris as cheerleader, and with Norma Wood and her Zeke's Zippers furnishing the music in addition to the spectators and the cheering section. Winter, represented by a skiing party in the mountains closes the year noted for its beauty (scene I), comedy (scene II), and excitement (scene IV).

The epilogue shows Janet and Tyler twenty years after the action of the four scenes. They have married and have a daughter of their own who is ready to repeat the cycle that they have just finished. The parents are ready to "dream dreams" and the young daughter "sees visions".

Jane McGinnis, star of the production, has been active in dramatic work ever since she came to Farmville and has a role in the Dramatic Club play, "The Circle", which will be given in the spring.

The production was written by Polly Keller, Frances Rosebro, and Cottie Radspinner. Norma Wood is in charge of music; Gay Ward Brown, costuming; Lillian German, staging; Martha Cottrell, properties; Dot Hahn, make-up; Ellen Royal and Mildred Bowen, business; Peggy Hughes, publicity; and Jean Shulkcum, house manager.

## Sophomores Plan Class Production

### Chairman Wentz Announces Groups

Helen Wentz, general chairman of the Sophomore Production, announces that committees for the production have been completed and that work has begun.

Frances Rosebro is chairman of the theme committee with Polly Keller and Elizabeth Ann Parker assisting. Those directing the separate scenes of the production are Margaret Wright, Polly Keller, Lillian Wahab, Allene Overby, Frances Rosebro and Norma Wood.

Other committees are business, Ellen Royall and Mildred Bowen; publicity: Peggy Hughes, Cottie Radspinner, Helen Travis and Elizabeth Ann Parker; music: Norma Wood, Betty Hawkins and May Wertz; make-up: Dot Hahn, Mary Lou Shannon and Irma Graff; costumes: Gay Ward Brown, Mildred Morris, Elizabeth Townsend and Ethyl Oast; staging: Lillian German, Dodie Mackenzie and Harriet Walker; properties: Martha Cottrell, and house committee: Jean Shulkcum.





---

---

# What Every Woman Knows

*By Sir James M. Barrie*

Presented by

S. T. C. Dramatic Club

and

Hampden-Sydney Jongleurs



NOVEMBER 15, 1940

S. T. C. AUDITORIUM

---

---

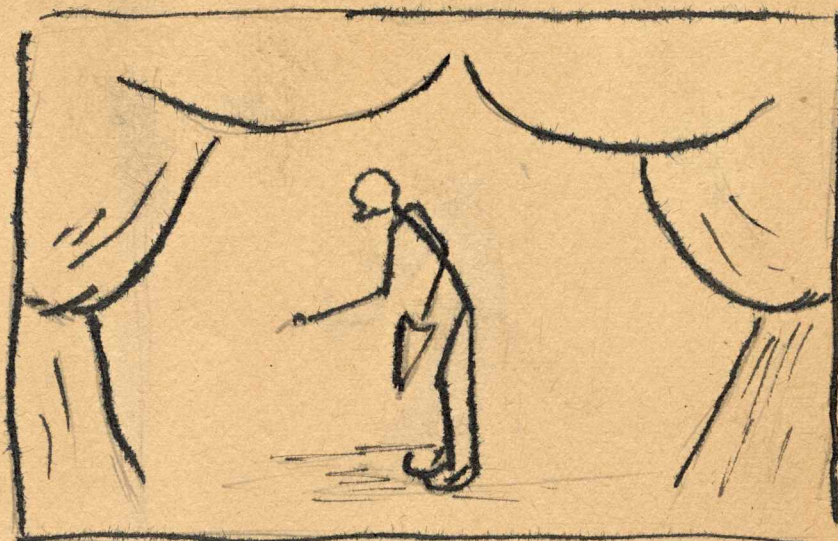

## H<sub>2</sub>O CLUB

*presents*

### Tale of a South Sea Island

*compiled by*

MARGIE RICE AND BUFF GUNTER



### WATER CARNIVAL

*Swimming Pool*

Thursday, November 14, 1940

8:00 P. M.



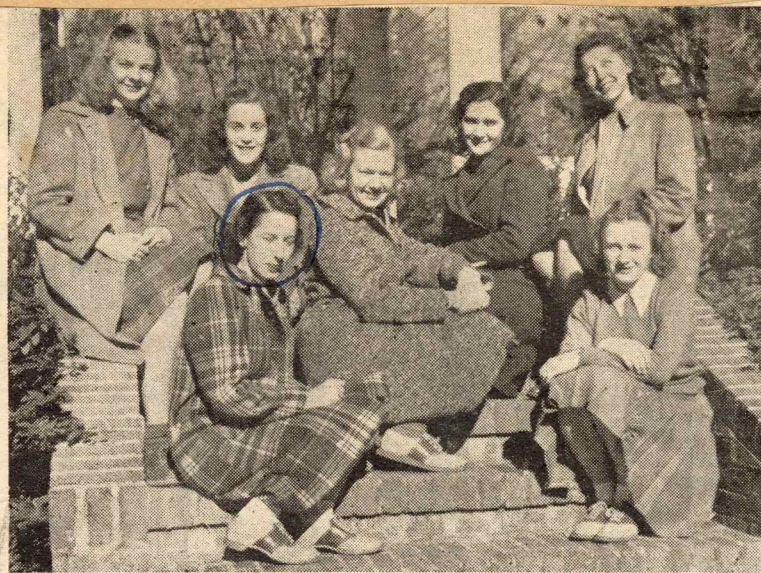
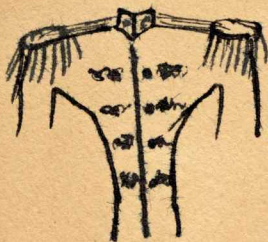

Pictured above are juniors in charge of the class production. Left to right, first row: Betty Peerman, Shirley McCalley and Virginia Barksdale, directors; back row: Polly Keller, director; Allene Overbey, chairman; Caroline Eason, male lead and Peggy Bellus, heroine.

## Overbey Names Junior Production Cast Members

Highlighted by a grandiose combination of music, romance, and gay costumes, an original comedy, "Out of Nowhere", will be presented by the junior class on Tuesday, December 10, at 8 o'clock in the large auditorium. Headed by Peggy Bellus and Caroline Eason, the cast will include approximately 50 members of the class.

The theme centers around a 1940 Broadway production in the Crystal Theatre. Caroline Eason, a very competent director and theatrical producer, discovers a new star—"Out of Nowhere"—in "Lil" Day, played by Peggy Bellus, two weeks before the opening night of his musical show. Interest centers around the phenomenal rise of Lillian from "Joe's Place" to the Crystal Theatre. The major supporting cast is headed by Jane McGinnis, leading lady of the Crystal Theatre and Elizabeth Gunter, co-star playing opposite "Lil". Nineteenth century waltzes and dancing will add much to the flavor of the play. In the last act the efforts of the entire cast come together in the gay panorama of color, music and dancing in a court scene of gay old Vienna.

Allene Overbey is the general chairman of "Out of Nowhere". The various committees include Lucy Turnbull, Anne Turner, Nell White, and Anne Boswell, business; Shirley McCalley, Virginia Barksdale, Betty Peerman, and Polly Keller, directors; Harriet Cantrell, Frances Rosebro, Sara Cline and Margaret Rice, theme committee; Lillian Wahab, and Lillian German, staging; Mary Lilly Purdum, properties; Gene Hardy Kilmon, costumes; Irma Graff, make-up; Dot Johnson, lighting; Nancy Naff, house committee chairman.

As freshmen the present juniors gave "A Magic Carpet", also a musical, and last year, they presented "A Petition to Time".

## JUNIOR CLASS

*Presents*

## "Out of Nowhere"

*You came to me from out of nowhere,  
You took my heart and found it free.  
Wonderful dreams, wonderful schemes from nowhere  
Made every hour sweet as the flowers for me.  
If you should go back to your nowhere,  
Leaving me with a memory,  
I'll always wait for your return out of nowhere,  
Hoping you'll bring your love to me.*

JOHN W. GREEN—EDWARD HEYMAN



State Teachers College

TUESDAY, DECEMBER 10, 1940





### NOSTALGIA

Come home with white gulls sailing across blue  
skies  
And memories of tropical shores deep in your  
eyes.  
Come home upon a sea of calm blue-green  
And spin your yarns of the love and the life  
you've seen.  
Come home, my love, with your wander-lust  
grown dim  
And let me hold your hand while you tell of  
them.

ANNE C. WILLIAMS



### REGRET

I picked a rose today  
and peered within its soul,  
And drinking greedily,  
its scent I stole.  
I touched its petals  
with exultant hush,  
And stood there . . . worshipping  
its crimson blush.  
With bitter tears I weep  
to see it die.  
Ah, who has really lost a soul,  
the rose or I?

ANNE C. WILLIAMS

## Sonnet

The crescent moon sleeps new-born in the sky  
Watched jealously by one green-gilded star;  
The clouds play hide-and-seek. And from afar  
A drowsy bird calls. Only you and I  
In all this tranquil beauty, sleepless lie,  
Haunted by thoughts which strain to cross the bar  
That parts us—yearning, lonely thoughts that scar  
The crystal night, and make its beauty die.

God did not mean this night for loneliness.  
He sees the futile tears that fill my heart,  
And in His mercy for man's stupid wiles,  
Takes pity on our love. Will He not bless  
My thoughts that bridge the space we are apart  
And race to meet your thoughts across the miles?

JANE MCGINNIS

## Victory

There it is, a piece of land  
Green with growing grass,  
Trampled by a million men . . .  
I heard their footsteps pass.

I heard their songs, and joined their cheers  
As "Victory" they cried;  
But now I lie beneath the soil  
Where brave men lived and died.

ANNE C. WILLIAMS

## Driftwood

Big logs rotten to the core  
Ship masts cast upon the shore,  
Pieces of a broken door—  
Driftwood.

Slabs worked loose from sloping decks,  
Crates, and barrels, and bottle necks,  
All washed in from shattered wrecks—  
Driftwood.

Bedposts buried in the sand,  
Broken chairs strewn o'er the land,  
Remnants of a ship once manned—  
Driftwood.

ANNE C. WILLIAMS



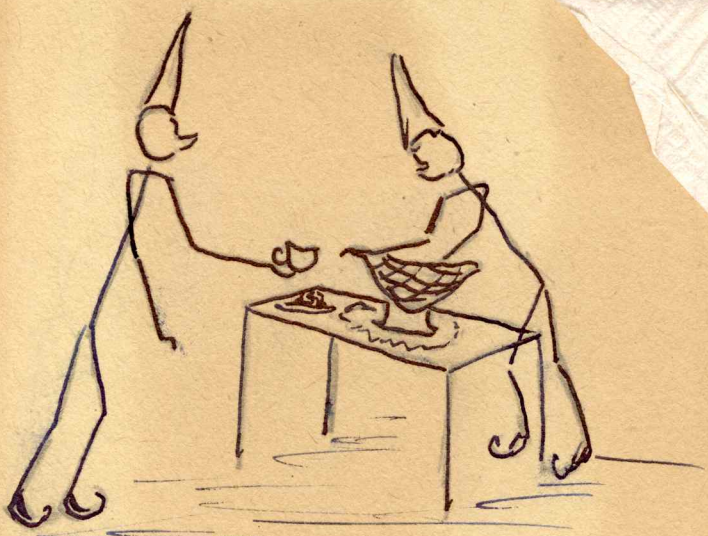
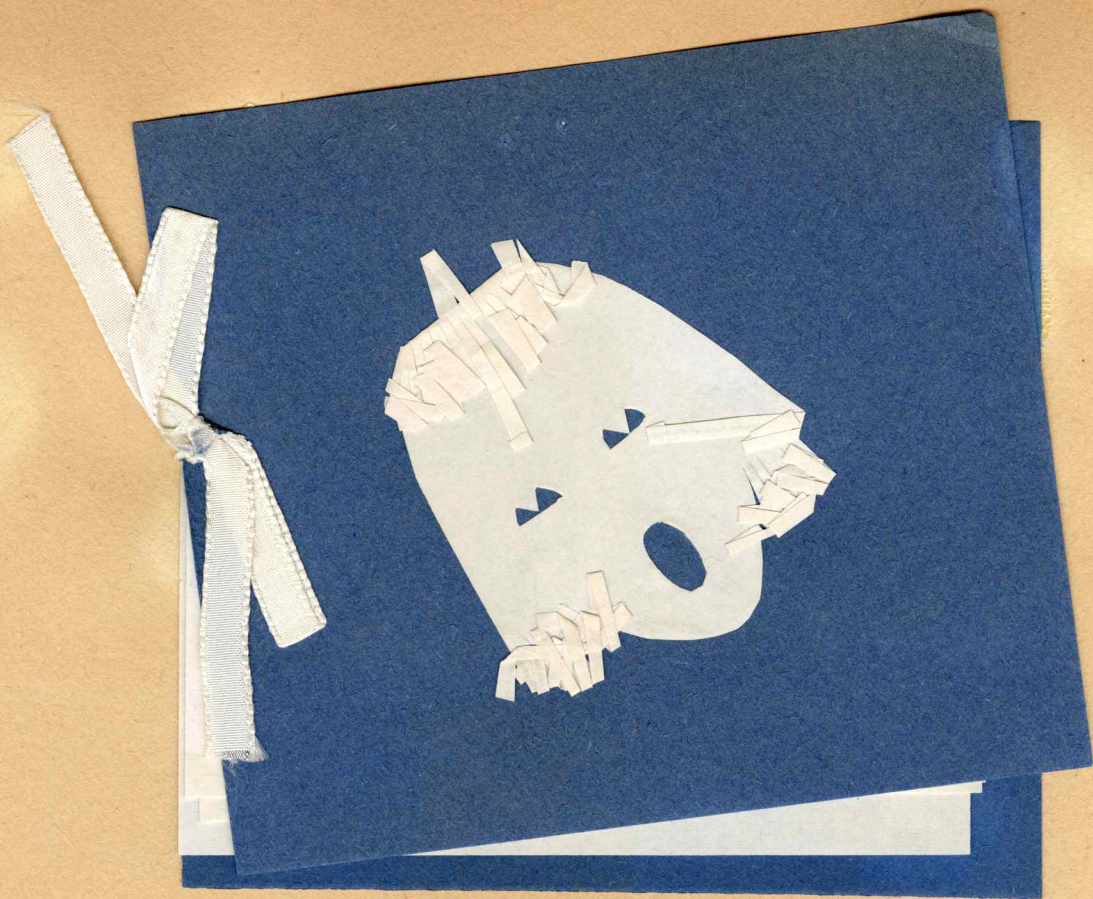





Are we going or  
are we  
coming?

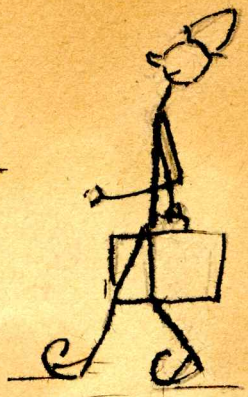

Left to right →

Izzie

Hoskins

Ruth Lea

Wentz

Faison

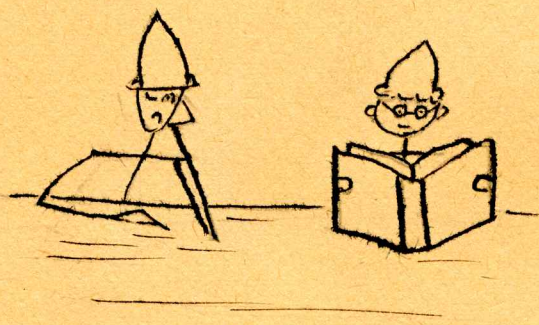

Class is our destination?

left to right

Dudle, Jane, Sis, Doady,

Hattie, Nimmo, Liza







ALL work and no play  
makes Jack a dull boy!

Left to right →

Betty

Lucrece

Anne

Helen

Polly

Martha

Longwood Cabin  
Spring 1940

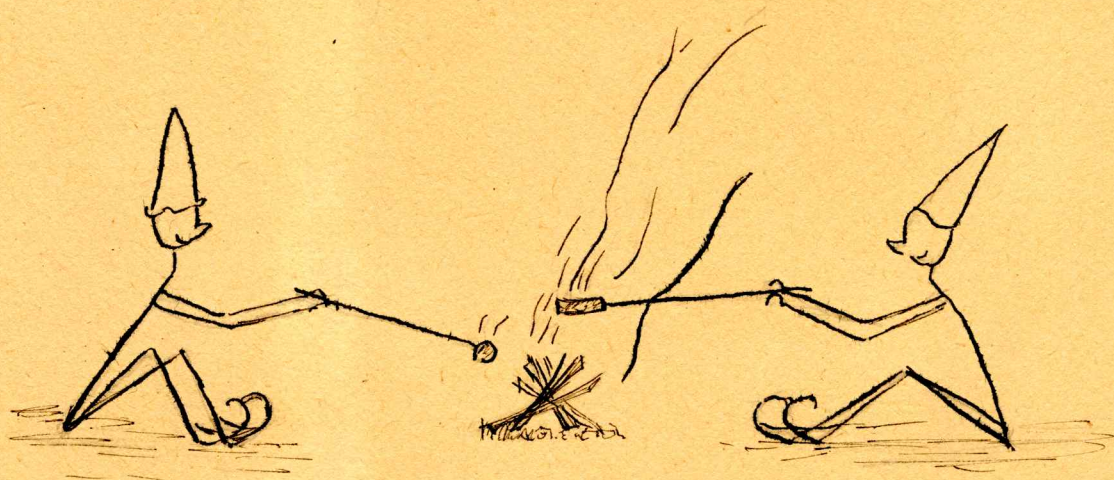





Mary H.



Gussie P.



Margaret + Martha

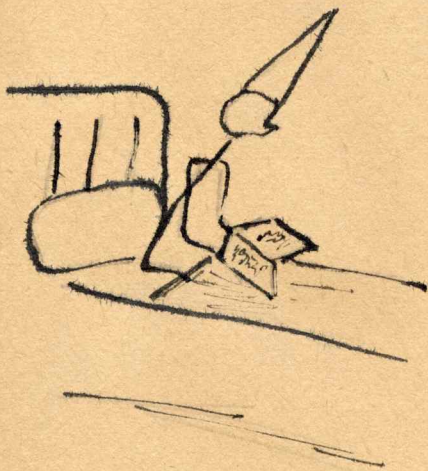

Faizon + Miggie

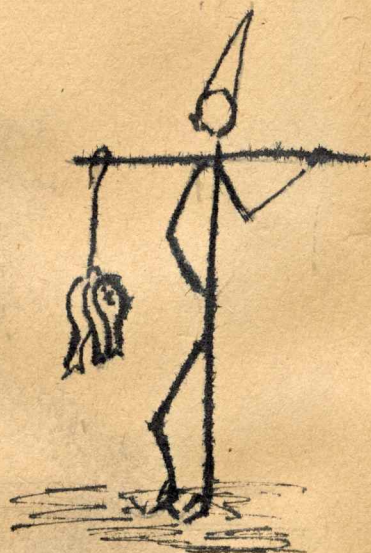

Betty Y.



Charlotte P.



Betty Y. Mary H.





Helen J.



Dodie, Hattie, Dudle, Nimmo, Jane,  
Sis, & Liza.

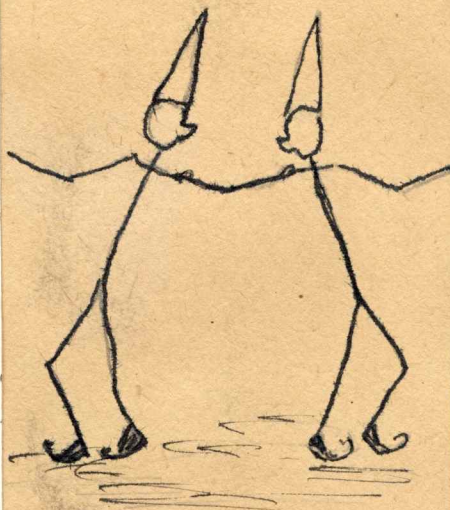

Miss Stubbs



Hattie V.



THE JUNIOR CLASS  
PRESENTS  
A NIGHTMARE AT THE OPERY  
OR  
THEY SHOULD HAVE SAVED COUPONS

ACT I

The scene opens on a Victorian living-room. The house is "mergaged."

ACT II

Evening of the same day, one hour until payment is due.

CAST OF CHARACTERS

Father.....	Virginia Barksdale
Mother.....	Frances Rosebro
Demiohenes Aternon.....	Mildred Morris
Trublu Harold.....	<u>Nancy Dupuy</u>
Blackheart.....	<u>M. K. Dodson</u>
Suzy.....	<u>Buff Gunter</u>
Piano Movers.....	Sara Cline, Kay Spencer, Miriam Hanvey

Director of Music.....	Virginia Barksdale
Director of Dramatics.....	Jane McGinnis
Director of Zeke Zippers.....	Polly Keller

PLEASE CHEER HERO LOUDLY -- DO NOT HISS VILLIAN (it hurts her feelings!) CHECK ALL ROTTEN EGGS AND TOMATOES AT THE DOOR. THANK YOU.

AUDITORIUM

Feb. 18, 1941

8:00 P. M.

**Musical Mel  
Was Junior**

"A Nightmare at They Should Have pons" afforded mu and fun for the stud urday night when tl presented their an gram. This was the in the sing contest.

Black gloom hov household for the "mergaged". Poor gy Hughes) wearily floors and bemoane the family along w (Virginia Barksdale es Alternon, the sc (Mildred Morris), a maiden, Suzy (Buff

Then entered the heart (M. K. Dodso the rent or the hai Suzy. But alas, T (Nancy Dupuy) can sistance before the rived.

The dark hour—a villian to get his d came Trublu with the cast swung out Hap. Happy Day".

The cast sang the entire pro- duction with vim and vigor (if not melody) and Zeke Zippers led by Professor Stowkowski Keller play- ed the "Soldiers Chorus" and "Toreodor", and had, of course, to add the swing touch.

The villian shrank off the stage amid boos, but had to reenter to acknowledge the applause and watch Suzy received the lovely red (paper) rose bouquet.





# JUNIOR CLASS

Presents

## "Out of Nowhere"

You came to me from out of nowhere,  
You took my heart and found it free.  
Wonderful dreams, wonderful schemes from nowhere  
Made every hour sweet as the flowers for me.  
If you should go back to your nowhere,  
Leaving me with a memory,  
I'll always wait for your return out of nowhere,  
Hoping you'll bring your love to me.

JOHN W. GREEN—EDWARD HEYMAN



State Teachers College

TUESDAY, DECEMBER 10, 1940

### ACT II

Scene I—Carter Hibbard's Study. A month later.

Scene II—The Secretary of State's home. A few days later.

### ACT III

Again the Secretary's home. Early Spring.



### CHARACTERS

Sophy Prescott	Virginia May Ellett
Charles	Thomas Hopkins
Emmy Paige	<u>Martha Wheelchel</u>
Lucy Chase Wayne	Mary Hunter Edmunds
Stephen Wayne	John Pancake
Belle Hardwick	Margaret Watkins
Mary Ives	Jean Hatton
Ann Forrester	Virginia Howell
A Congressman's Wife	Jeanne Strick
Her Friend	Louise Boatwright
The Baroness	Sara Currie
A General	Charles Llewellyn
Mrs. Creevy	Lillian Wahab
Mrs. Davenport	<u>Ella Banks Weathers</u>
Senator Keane	Francis Yates Savage
Tom Hardwick	A. Alexander Jones
Irene Hibbard	Margaret Bellus
Bleecker	Elizabeth Ann Parker
Carter Hibbard	Alexander Allison
George Mason	Robert Ray
Ellsworth T. Ganning	Keith Eubank
Jason Fleming	John McNeill
Protopopescu	Randolph Cary



Founders Day Houseparty  
at Longwood - Spring '41



Gussie  
Phillips  
Hoskins  
D. W.  
Betty



Sexton No. II

Sexton No. I

'Sisters' in more  
way than one.

## Miss Woody Weds Lieut. Holcombe

Owing to emergencies arising due to war, the marriage of Miss Ruth Clifford Woody, daughter of Mr. and Mrs. Gordon Montague Woody, of 11 Rutledge avenue, and Lieutenant Milton Sayre Holcombe, United States army air corps, took place Friday evening, December 19, in Meridian, Miss., instead of, as scheduled, in Charleston.

The ceremony was performed at 7 o'clock Friday evening by the Rev. John Wilson Rowe, Jr., of Stockton, Ala., a cousin of the bride, in the First Presbyterian church, in Meridian, instead of in the Second church here.

The church was decorated for the occasion with palms, ferns, and California woodwardia, which banked the altar, lighted with candelabra on either side. Mrs. J. M. Wilder, organist of the church in Meridian, rendered the wedding music, which included "At Dawning," "Because" and "Ah, Sweet Mystery of Life." "To a Wild Rose" was played during the ceremony. The Bridal Chorus from "Lohengrin" was used as the processional and Mendelssohn's wedding march as the recessional.

Miss Mary Anderson Harvie, of Richmond, Va., was the bride's maid of honor and only attendant. She wore a gown of symphony blue faille taffeta, made with a long, tight-fitting bodice, full skirt, and puffed sleeves. She carried a cascade bouquet of pink roses.

Ushers were Messrs. Gordon Montague Woody, Jr., and Donaldson Grier Woody, brothers of the bride.

Lieutenant Holcombe had as his best man his brother, Mr. C. P. Holcombe, of Birmingham, Ala.

### Bride's Costume

The bride entered the church with her father, by whom she was given in marriage. Her wedding gown was of ivory satin, made with a panelled front, outlined on the bodice with shirrings, a sweetheart neckline, and long, pointed, leg-o'-mutton sleeves. Her very full skirt formed a wide, full-length train. Her veil of illusion was caught at each side with orange blossoms and fell the length of the train. She carried a shower bouquet of bride's roses and gardenias.

Attending the wedding were Mr. and Mrs. Gordon M. Woody, parents of the bride; Messrs. M. Woody, Jr., Donaldson Grier Woody, of Charleston; C. P. Holcombe, of Birmingham, Ala.; Mrs. William Johnston Tubbs, of Knoxville, Tenn., and Miss Mary Anderson Harvie, of Richmond, Va.

Lieutenant and Mrs. Holcombe will reside in Meridian as long as Lieutenant Holcombe is stationed at Key Field, where he is commander of the 12th Combat group of the 50th pursuit squadron, U. S. air corps.

Mrs. Holcombe was graduated from John Marshall high school, Richmond, Va., and attended State Teachers' college, at Farmville, Va., where she was a member of Gamma Theta sorority.

Lieutenant Holcombe is a son of Mr. and Mrs. Edward P. Holcombe, of Hampton Park. He was gradu-

## Married in 'Mississippi

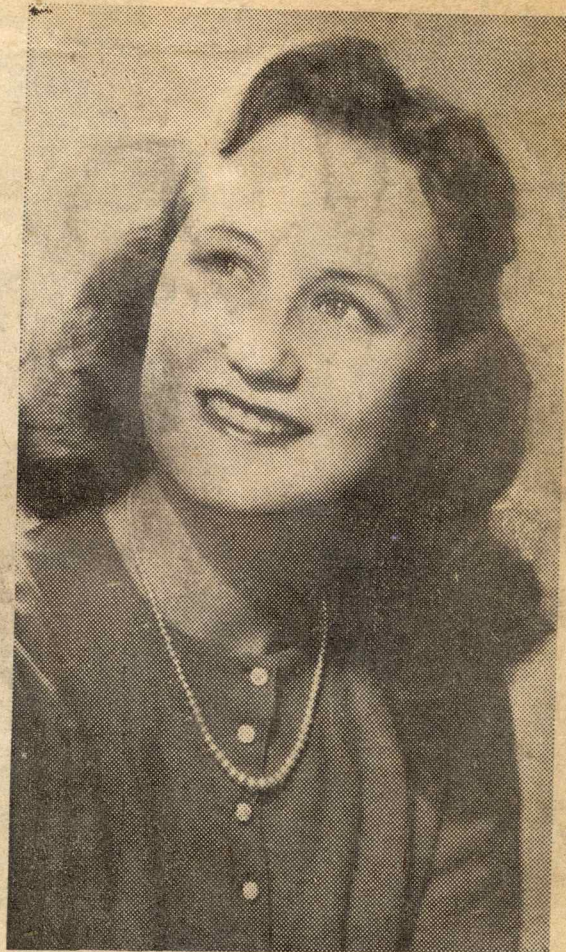

MRS. MILTON SAYRE HOLCOMBE

The former Miss Ruth Clifford Woody, daughter of Mr. and Mrs. Gordon Montague Woody, of 11 Rutledge avenue. Miss Woody and Lieutenant Holcombe, also of Charleston, were married Friday evening, in Meridian, Miss., due to a war emergency, instead of as scheduled in Charleston, December 27.







MILLER AND RHODES

Dearest TO love,

The Richmond Gammies

blue china ware

Spring  
Rushing  
'41

Gamma Theta

Gamma Theta

Gamma Theta

Gamma Theta

Gamma Theta

Gamma Theta

Gamma Theta









Margie Rice, left, and Margaret Wright, right, who received first and second prizes, respectively, in The Colonnade Short Story contest.

## Rice, Wright Take Top Honors In Colonnade Short Story Contest

Margie Rice, Margaret Wright, and Harriet Cantrell placed first, second, and third respectively in the Colonnade short story contest which ended Friday, October 10.

The first prize of five dollars will be awarded to Margie for her story "In Return for My Favorite Landscape." Margie took first prize for her story "Wood Magic" in the short story contest last year.

The second prize of three dollars was won by Margaret Wright for her "Really and Truly Time". Harriet Cantrell will receive the third prize of one dollar for her story "Spring in the City."

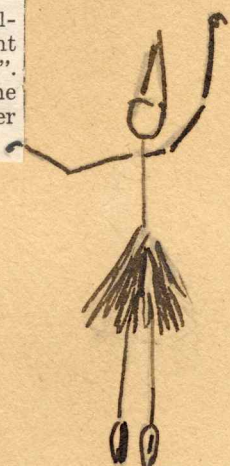
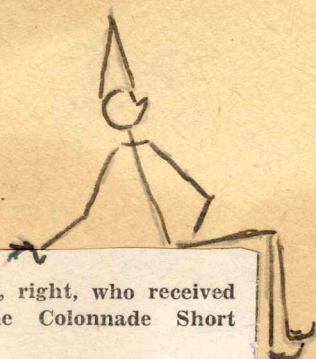

Farmville State Teachers College will be represented in the eighth edition of "Who's Who Among Students in American Universities and Colleges" by eighteen students, two of whom appeared in the seventh edition.

## Monogram Club Bids Six; Schedules Hikes

Monogram club bids were issued to Nell Hurt, Nancy Dupuy, Jean Carr, Hallie Hillsman, seniors; and Sarah Wade Owen and Frances Parham, juniors, Thursday, October 16.

The field house located at the back of the school, is being fixed for a meeting room of the club. Members of the Athletic Association are working on its improvement and proper care. Equipment needed on the field and inside objects are being secured.

Each Saturday a hike is sponsored by the Monogram club. Longwood. Anyone in school may go if they sign up on the sheet of paper posted for this on the bulletin board. Longwood reserved to all who join school.

## Pi Gamma Mu Bids 8 Seniors, 7 Juniors

Fifteen girls have accepted the invitation to become members of Pi Gamma Mu, national social science fraternity. These girls will be initiated on October 28.

Seniors who will join are Peggy Bellus, Sarah Chambers, Lillian German, Jane Lee Hutcheson, Lula Power, Julia Smith, May Wertz, and Flora Winn.

The seven juniors who accepted are Brookie Benton, Anne Ellett, Helen Wiley Hardy, Jean Hatton, Agnes Paterson, Jane Sanford, and Estelle Smith.

## Eleven To Attend A.K.G. Convention

### S. T. C. Delegates To Lead Discussion

Caroline Eason, Jane Engleby, Amy Read, Sara Cline, Lucy Turnbull, Anne Ayers, Nancy Dupuy, Margaret Wright, Mary Katherine Dodson, Mrs. Jane Royal Phelgar, and Miss Florence Stubbs will attend the twelfth annual convention of Alpha Kappa Gamma October 24-26, at Columbia College, Columbia, South Carolina.

"Solving Campus Problems" has been selected as the theme of the conference program. The executive committee has announced that the convention will open October 24 with a business meeting from 5 o'clock to 6 o'clock, with a picnic supper evening at the Y. W. C. A.

## Fourteen Contest For Feature Sec.

### Retakes, Snapshots Set for Next Week

Student Body voted today for the eight girls who comprise the feature section of the 1942 Virginian. The fourteen girls who were nominated were Anne Ayers, Sara Cline, Mary Katherine Dodson, Nancy Dupuy, Caroline Eason, Jane Engleby, Texie Belle Felts, Dorothy Johnson, Nancy Naff, Allene Overbey, Elizabeth Anne Parker, Frances Rosebro, Lucy Turnbull, and May Wertz.

## Wertz Selected General Chairman; Committees Listed

May Wertz, senior from Roanoke, was elected general chairman of the May Day committee at a called meeting of the student body of S. T. C. on Thursday night, October 16.

### Committee Chairmen Elected

Martha Roberts was elected business manager; Ann Bradshaw and Mary Hunter Edmunds, chairmen of the dance committee; Elizabeth Townsend, assisted by Sarah Seward and Dorothy Childress, costume chairmen; Sarah Chambers, music chairman; Jerry Smith, in charge of transportation; and Harriette Walker, staging and properties chairman.

Dorothy Lawrence and Gene Hardy Kilmon have been appointed by Miss Tupper, head of the Home Economics Department, to assist in the designing and sewing of the costumes.



## Class of 1941 Schedules Traditional Chapel Program For Friday, May 23

On Friday, May 23, the class of '41 will present its own Chapel service composed of songs written by members of the class, and several traditional Class Day songs. Seated upon the stage will be Dr. Jarman, Mr. French, classman of the seniors, and the officers of the class.

Ruth Lea Purdum, class president, will give a short farewell speech on behalf of her class, to which Mary Katherine Dodson, president of the junior class, will respond. Mary Katherine will then announce the name of the senior who has been chosen to be an honorary member of the senior class.

The remainder of the program will be in song, after which the seniors will form an archway under which the juniors will march to the strains of the Alma Mater.

This ceremony is the first of the traditional rites of the school at the close of the year at graduation time. This will be the first time that the Juniors have had the privilege of marching to "Alma Mater".

The songs which will be used were written by Betty Beale Fahr, Bess Windham, Madge McFall, and Frances Hudgins. In addition to the original songs, the traditional songs, "Joys We Have Known" and "Farewell To Thee",

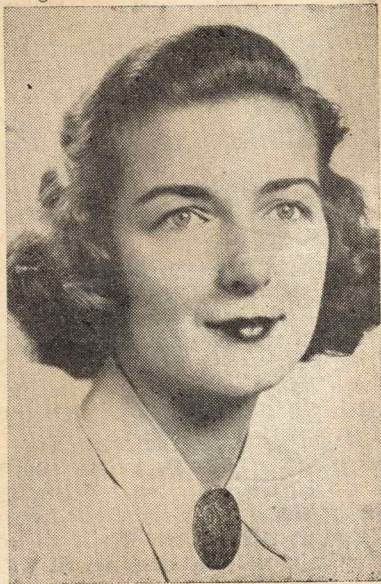

Ruth Lea Purdum who will preside over Senior Chapel Friday morning.

will be sung.

This is the "goodbye" of the seniors to the school. Wearing their caps and gowns, they sing their songs of friendships and farewell to the "friends we have known."

May Wertz is in charge of the music, and Dorothy Rollins the decorations.

## 1941-'42 Student Council Installed

### Naff Appoints Minor Bodies

New members of the Student Council were installed Thursday night, April 17, in the large auditorium. Caralie Nelson, outgoing president gave a farewell address and turned over her office to the new president, Nancy Naff, who with a brief introductory statement, installed the members of the Student Council and the appointed minor officers.

Newly installed council members are Caroline Eason, vice-president of the Student Council, Agnes Patterson, secretary; Fiddle Haymes, treasurer; Jane Engleby, president of the House Council; Mary Evelyn Pearsall, chairman of Campus League; class representatives, Gene Hardy Kimon and Martha Cottrell, seniors; Amy Read and Ann Ware, juniors; Betty Bridgeforth and Hannah Lee Crawford, sophomores; Frances Rosebro, Y. W. C. A. president; and Dorothy Johnson, A. A. president.

Ella Marsh Pilkinton, editor of Handbook; Sue Dunlap, chairman of Student Day chapel; Nancy Dupuy, dining room hostess, Leona Moomaw, recreational hostess; Emma Louise Crowgey, chapel chairman; Aggie Mann, lost and found chairman; Ellen Royall, chairman of Student Standards, and Nell Hurt, fire chief were installed as affiliated bodies. These girls were appointed by Nancy; and, contrary to custom, were installed along with Student Council.

Dr. Jarman concluded the services with a brief talk and the new officers marched out to the strains of "Onward Farmville."

## A.K.G. Recognizes Five Juniors; Taps At Chapel Service

### Membership Based Upon Leadership Character, Service

Anne Ayers, Nancy Dupuy, Jane Engleby, Nancy Naff, and Elizabeth Ann Parker were tapped by Alpha Kappa Gamma, national leadership fraternity for women, before a majority of students and faculty in chapel Thursday morning, May 1. All five of these girls are members of the junior class.

Eligibility for Alpha Kappa Gamma is based upon character, qualities of leadership, and service to the school. A member must have an average scholarship rating and must have proven her worth to the college.

Anne Ayers, of Roanoke, has been chiefly concerned with the Virginian, Farmville State Teachers College's annual. During her sophomore year Anne was assistant photographic editor, and this year she acted in the capacity of business manager. For 1941-'42 session, Anne has been selected as editor-in-chief. She also served on the Sophomore Commission and has been active on the Y. W. C. A. membership committee. Anne is a member of Pi Gamma Mu and the Cotillion Club.

Nancy Dupuy, of Greensboro, North Carolina, finds her main interest in the College's athletics. She served as president of the H2O Club this past year, and is secretary-treasurer elect of this organization for next year. She has been a member of the varsity hockey team for two years, a member of the varsity swimming team, and has been active on the class volleyball and basketball teams. She has been secretary of her class for the last two years, and will be so during the coming year. This year Nancy acted as chairman of the "Rec" committee. She will be dining room hostess next year. Nancy is a member of the choral Club, Junior A Cappella Choir, and the Cotillion Club.

## Eight Sororities Pledge 30 Girls

Thirty girls were pledged to the eight sororities on the campus last week. Rushing began on Wednesday, April 16th, and continued through Friday, April 18th.

The girls accepting bids were Joselyn Gilliam and Baylis Koontz, Alpha Sigma Alpha; Beth Johnson, Frances Powell, Katherine E. Price, Mary Lee Pittard, and Rebecca Spicer, Alpha Sigma Tau; Sarah Jeffries, Margie Rice, Jane Scott, and Ella Banks Weathers, Gamma Theta; Ann Fitchette, Mu Omega; Lenore Bishop, Geneva Brogan, Phylliss Morning, and Ada C. Nuchols, Phi Zeta Sigma; Margaret Bowling, Frieda Dekker, Dorothy Gaul, Ann Pulley, and Elsie Smith, Pi Kappa Sigma; Mary Hunter Edmunds, Ellen Ebel, Martha Smith, and Shirley Turner, Sigma Sigma Sigma; and Constance Arwood, Alice Belote, Mary Owen Carson, Blanche Waller, and Norma Lee West, Theta Sigma Upsilon.

This past rush season climaxes sorority rushing for this year. Each year three rush seasons are held, one during each quarter.

Betty Peerman of Danville, was reelected head of Gamma Theta sorority for the coming year. Nancy Dupuy will serve again as vice-head; Martha Cottrell, secretary; Charlotte Phillips, treasurer; Betty Youngberg, Alumnae secretary; and Mary Lilly Pur-

## Farmville Sorority To Mark Anniversary

FARMVILLE — Gamma Theta, social sorority at Farmville State Teachers College, will celebrate its thirtieth anniversary Saturday and Sunday, April 26 and 27. The anniversary banquet will be held at Longwood, college activity center, Saturday evening. Visiting alumnae will stay at Longwood during the celebration, and all the meetings of the organization will be held there.

President of the alumnae association of Gamma Theta is Mrs. Virginia Leonard Campbell, Richmond. Officers of the active chapter are: Miss Betty Peerman, Danville, president; Miss Nancy Dupuy, Greensboro, N. C., vice-president; Miss Martha Cottrell, Richmond, secretary, and Miss Charlotte Phillips, Melfa, treasurer.

## Purdum, Dodson And Eason Attend A. K. G. Regional Convention

Ruth Lea Purdum, outgoing president of the local chapter of Alpha Kappa Gamma, national honor society for leadership, Caroline Eason, new president of the local chapter, and Mary Katherine Dodson, the in-coming vice-president of the national society, attended the regional A.K.G. convention which was held at Pawley's Island, South Carolina May 10 and 11.

There were delegates from Queen's College, Columbia College, University of South Carolina, and Farmville State Teachers College. In hearing the reports from the other colleges, Caroline Eason stated that good ideas have been received for next year. Plans are now being made for the Joan Circle to cooperate with the Red Cross in their relief work for war zones.

Caroline Eason and Mary Katherine Dodson will be the delegates to the convention to be held next October at Columbia, South Carolina.

## Alpha Kappa Gamma Elects Eason Head

Caroline Eason, of Richmond, newly elected vice-president of the student body, was elected president of Alpha Kappa Gamma, national leadership fraternity, Wednesday night, April 16.

Mary K. Dodson, of Norfolk, senior class president, was elected vice-president, Margaret Wright, from Richmond was chosen secretary, and Lucy Turnbull, also from Richmond, treasurer. Other A. K. G. officers elected were Sara Cline, editor of the Alumnae Magazine, and Dorothy Johnson, chairman of the annual circus.



363



*Gamma Theta Sorority  
S.I.G.  
Farmville, Virginia*

#### CLASS OF SERVICE

This is a full-rate Telegram or Cablegram unless its deferred character is indicated by a suitable symbol above or preceding the address.

# WESTERN UNION

1201

#### SYMBOLS

DL = Day Letter  
NT = Overnight Telegram  
LC = Deferred Cable  
NLT = Cable Night Letter  
Ship Radiogram

R. B. WHITE  
PRESIDENT

NEWCOMB CARLTON  
CHAIRMAN OF THE BOARD

J. C. WILLEVER  
FIRST VICE-PRESIDENT

The filing time shown in the date line on telegrams and day letters is STANDARD TIME at point of origin. Time of receipt is STANDARD TIME at point of destination

13Y KFR 10

RICHMOND VIR 1235P APR 25 1941

MISS RUTH LEA PURDUM

STATE TEACHERS COLLEGE FARMVILLE

UNABLE TO COME TERRIBLY DISAPPOINTED GREETINGS AND LOVE TO ALL

VIRGINIA BAKER CRAWLEY

119P

THE COMPANY WILL APPRECIATE SUGGESTIONS FROM ITS PATRONS CONCERNING ITS SERVICE

THE COMPANY WILL APPRECIATE SUGGESTIONS FROM ITS PATRONS CONCERNING ITS SERVICE

THE COMPANY WILL APPRECIATE SUGGESTIONS FROM ITS PATRONS CONCERNING ITS SERVICE



## Spring Suit For "Rec"?

### Will Don New Garb Founder's Day

Attention, everybody! Remember the committee that was appointed to give the "rec" a new spring suit? Well, it's really working hard, and Nancy Dupuy, the chairman, has some top-ranking ideas. The grand opening is to be Founder's Day, March 8, so be on hand then for a great time. Over fifty dollars has already been contributed by various school organizations and Dr. Jarman is, as usual, lending a big helping hand, and giving us some card tables!

But listen, you haven't forgotten about the booth that is going to have everything you want along the food line, have you? Well you don't have to wait 'til March 8 for that because that booth is going to be opened this coming weekend, February 15, with Sarah Seward, Sue Marshall, and Ella Banks Weathers in charge. Come on down there from now on, to get your nourishment—er—refreshments!

Lucy Turnbull, Imogene Claytor, and Kitty King are handling the advertisements; Betsy Moore, Theresa Fletcher, and Leona Moomaw are doing a good job on decorations; Jerry Ackiss, Betty Sexton, and Ruth Woody are arranging for some good game equipment, (so prepare for a good time); and Virginia Barksdale, Sarah Chambers, and Jean Weller are really scouting around to find the very best in Radio-vic combinations, good song books for those grand ole sings, and just about everything needed in the musical way.

Now, as you see, nothing has been forgotten. The "rec" is going to be a new person after March 5.

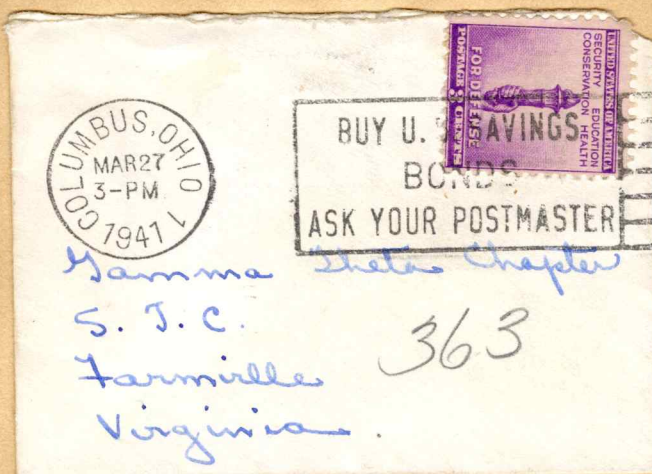

## Y. W. C. A. Cabinet Is Announced

Frances Rosebro, newly elected Y. W. C. A. president, has announced her cabinet for the year 1941-42.

Polly Keller will chairman the Church Cooperative Committee, Town Girls Committee, Hannah Lee Crawford; Music Committee, Sarah Chambers; Library Committee, Juanita Leftwich; Public Affairs Committee, Amy Reid; Social Committee, Nancye Allen; Membership Committee, Dorothy Childress; Prayers Committee, Frances Lee Hawthorne; Service Committee, Nell Richard; Sing Committee, Polly Hughes; and Publicity Committee, Harriet Walker.

These girls will take office in the near future.



Miss Mary Helen Jeffries of Culpeper, who is engaged to Hugh Smith Miles Jr. of Suffolk.

### Jeffries—Miles

Mr. and Mrs. John Lewis Jeffries of Culpeper announce the engagement of their daughter, Mary Helen, to Hugh Smith Miles Jr. of Blacksburg, son of Mr. and Mrs. H. S. Miles of Suffolk.

Miss Jeffries is a graduate of Farmville State Teachers College and is a member of Gamma Theta sorority. Mr. Miles is a graduate of V. P. I., where he was a member of the German Club.

The wedding will take place in the early summer.

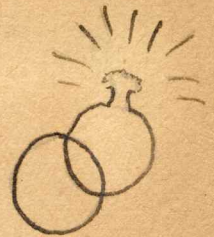



## Zehmer Elected Choral Club Head

### Dupuy, Hawthorne, Kennett Are Officers

Mary Katherine Zehmer, of Richmond, was elected president of the Choral Club for next year at its regular meeting on Monday night, May 12. Virginia Richards was president this year.

Mary Katherine has been active in the choir since her freshman year. This year she was a member of the Madrigal Singers. She is also active in athletics, being manager of archery for next year.

Other officers elected were Nancy Dupuy, vice-president; Frances Lee Hawthorne, secretary; and Margaret Kennett, treasurer.

Nancy, a junior from Greensboro, N. C., and a transfer student last year from the Woman's College of the University of North Carolina, has been a member of the Choral Club for two years.

Frances Lee, a freshman from South Boston replacing Amy Read, who was secretary and treasurer last year, was elected to the club this year. Margaret Kennett, a junior from Hardy, is a member of the Choral Club and Irene Alderman's Intermediate A'Cappello this year.

## Freshmen Elect 18 To Soph Commission

The freshman class elected seventeen girls from the class to serve on the Sophomore Commission for next year. They are Mary Keith Bingham, Betty Bridgeforth, Patsy Connelly, Judy Eason, Dorothy Gaul, Helen Gilliam, Virginia Hill, Lulie Jones, Sara Jefferies, Kitty King, Louise McCorkle, Shirley Pierce, Doty Sue Simmons, Doris Taylor, Mary Parrish Viccellio, Dreama Waid, and Nancy Lee Williamson.

Betty Bridgeforth, Dreama Waid, Helen Gilliam, Shirley Pierce, Mary Keith Bingham, Doris Taylor and Sara Jefferies served on the Freshman Commission this year. Louise McCorkle, is an ex-officio member for next year.

## Royall Named Head Of Student Standards

Ellen Royall, of Tazewell, was elected chairman of the Student Standards Committee at the meeting for the coming year on Thursday, April 17. She will replace Martha Wheelchel, of Hampton. Ellen served as secretary during the previous year.

Lucy Turnbull will be chairman of the Year's Calendar; Rosalie Rogers will be secretary; May Wertz, chairman of the point system; and Nancy Dupuy, Dining Room Chairman.

## French Circle Elects Viccellio President

Mary Parrish Viccellio, a member of the freshman class, from Chatham, was elected president of the French Circle for the coming year. Kitty Powell was elected vice-president; Dorothy Bellus, secretary; and Texie Belle Felts, treasurer.

## Rice Named Head Of Debate Club; Parker Counselor

### Swertfeger Elected Coach; Nichols Will Advise Group

Margie Rice, Richmond, and Elizabeth Ann Parker, Portsmouth, were elected president and counselor respectively of the Debate Club for next year at the regular meeting held Tuesday night, May 13.

At the same time, Dorothy Marrow was elected vice president; Geraldine Beckner, secretary; and Betty Faith White, treasurer.

Dr. Floyd F. Swertfeger, of the education department, has been selected to succeed Miss Mary P. Nichols as debate coach. Miss Nichols will succeed Dr. James F. Walmsley, faculty adviser for Pi Kappa Delta, who has been forced to resign because of additional work he must carry next year.

Margie, a junior this year, has been a member of the Debate Club for two years and has recently been issued a bid to Pi Kappa Delta, national forensic fraternity.

## Moomaw Announces "Rec" Committee

Leona Moomaw, chairman of the "Rec" committee, has announced that Ella Banks Weathers is to be her assistant and that Miss Rachel Royall will be advisor.

Other members of the committee are Estelle Smith who will be in charge of the booth with her assistants Betty Laird, Virginia Firesheets, and Eleanor Feagans.

Jean Weller, head of music committee will be assisted by Charlotte Rose and Theresa Fletcher; Dorothy Sue Simmons, head of equipment, has as her aides Lois Alphin and Gertrude Wright; and Sue Harper and Joselyn Gillum will look after the miscellaneous items.

## Kappa Delta Pi Entertains May 16

### Extend Invitations To Honor Students

Invitations have been received for the annual reception of Beta Epsilon chapter of Kappa Delta Pi to be given Friday, May 16, in the student lounge at 8 o'clock. Kappa Delta Pi is a national honor society in education.

Kappa Delta Pi was installed at S.T.C. in 1938. It recognizes as its aims scholarship, character, and service with additional emphasis on a professional outlook. There are 122 chapters in teachers colleges and schools of education in the United States.

The reception is given in honor of the freshmen and sophomores whose averages for the year are within the upper quartile.

Freshmen and Sophomores who have received invitations are Lois Alphin, Elva Andrews, Anne Barnett, May Bartlett, Louise Bell, Dorothy Bellus, Nellie Brooke Benton, Mary St. Clair Bugg, Margaret Caroline Caldwell, Mary Lucille Cheatham, Imogen Claytor, Hazel May Colgate, Dora Maxine Compton, Patsy Connelly, Mildred Corvin, Marie Davis, Barbara Drewry, Helen Elizabeth Duncan, and Catherine Dunton.

Stella Edwards, Anne Ellett, Helen Ewell, Eleanor Folk, Martha Hammock, Helen Wiley Hardy, Frances Hawthorne, Jeanne Haymes, Mary Fidele Haymes, Betty Henritze, and Virginia Hill.

Ruth Hillsman, Myrtle Frances Jenkins, Betsy Jennings, Sarah Elizabeth Johnson, Evelyn Jones, Mildred Lawhorne, Doris Lowe, Louise McCorkle, Mary Moore McCorkle, Susie Lyle Moore, Charlotte Morris, and Faye Nimmo.

Betty Overcash, Agnes Patterson, Frances Patterson, Martha Pharis, Delle Pursell, Nelle Quinn, Amy Read, Mary Rosalie Rogers, Jeff Rowe, Alice Seebert, Emily June Smith, Jane Elizabeth Smith, Jeraldine Smith, Mamie Snow, Lois Steidtmann, and Jeanne Strick.

Elizabeth Tennent, Sarah Trigg, Mary P. Viccellio, Dreama Waid, Edith Grey Walden, Mary Stuart Wamsley, Ann Ware, and Betty Watts.

Miriam Weger, Betty Faith White, Mary Barnes Willson, Mildred Louise Willson, Mary Gladys Wilson, Violet Mae Woodall, and Winifred Wright.

Cole's of Richmond will be the caterers for the reception.



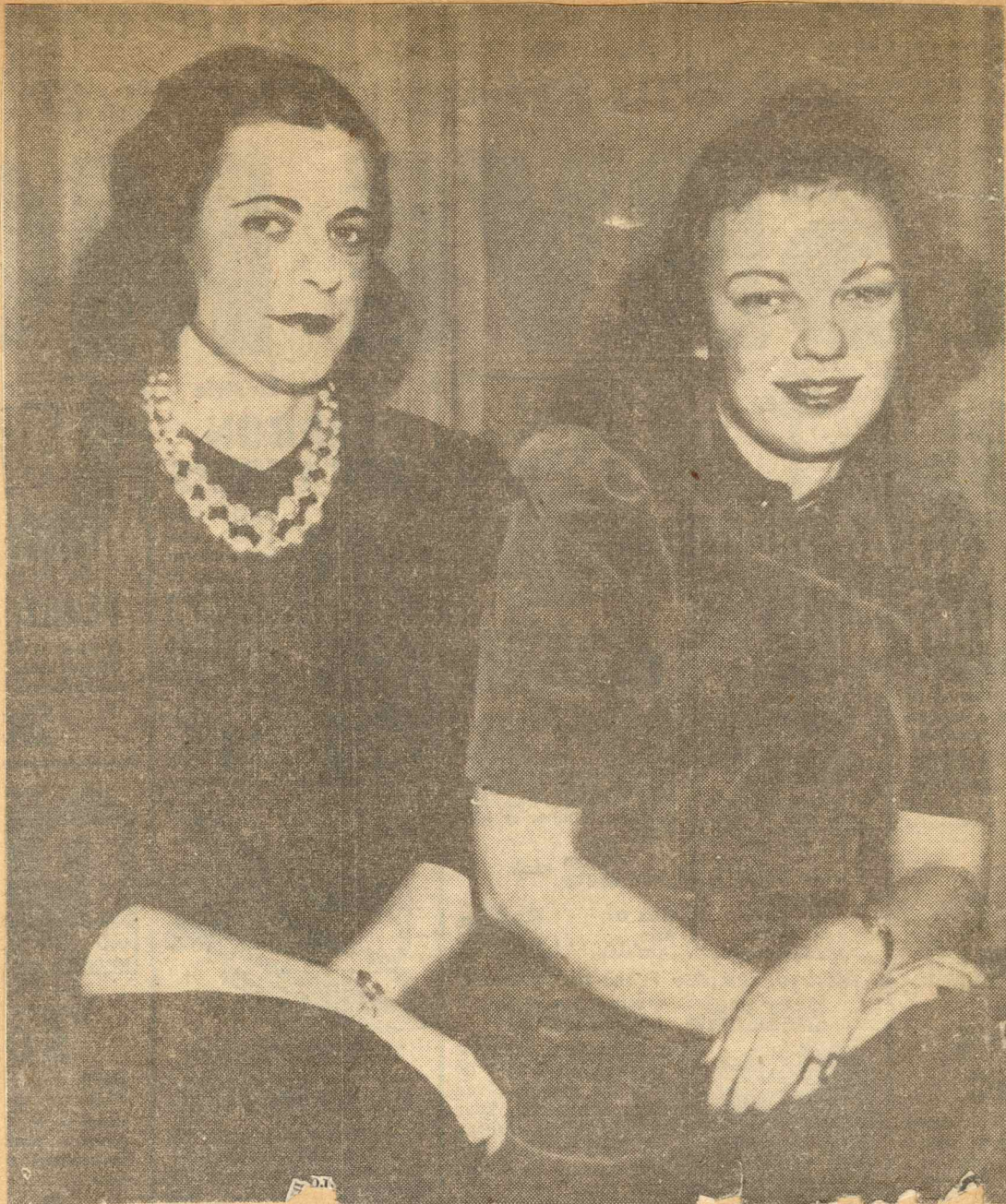
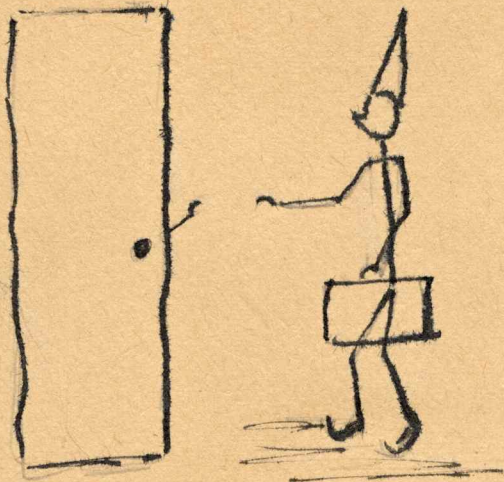

HOSTESS AND HER VISITOR—Miss Meade Neale, of Pittsburgh, Pa., (right) is the guest of Miss Peggy Young at her home on Harrington avenue. Staff photo.

### Visiting Miss McGinnis

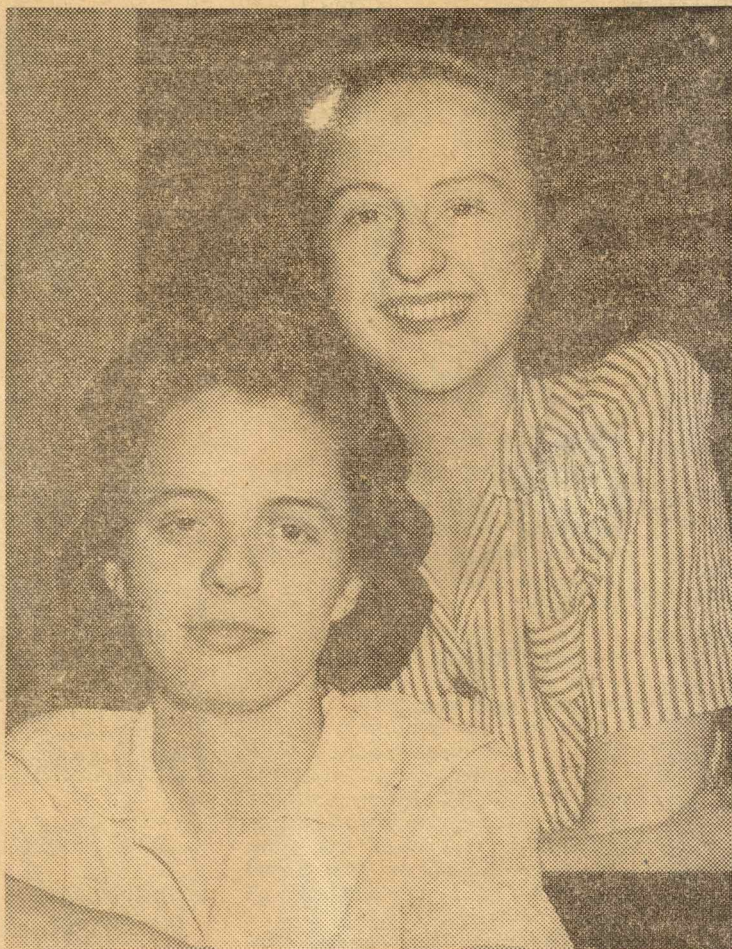

MISS JANE MCGINNIS, top, is hostess to Miss Harriette Vaden, of Richmond, for the week-end. Miss McGinnis and Miss Vaden are Gamma Theta sorority sisters at Farmville college.

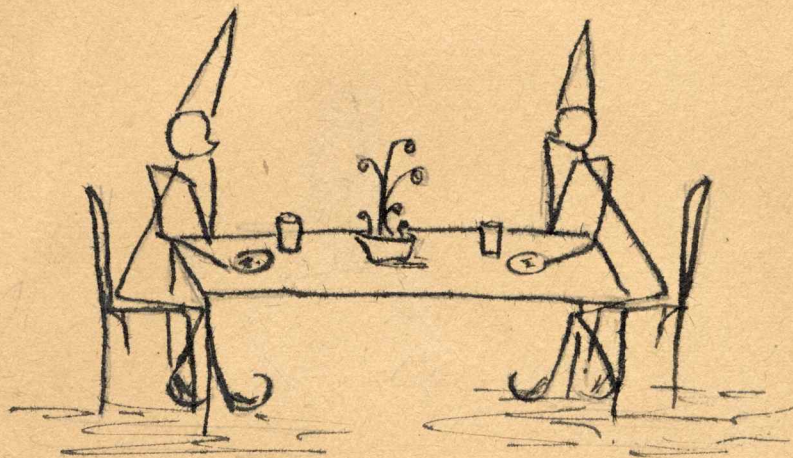



## Sophomore Committee Chairmen



Pictured above is the committee in charge of the Sophomore Class production, "Club 43", slated for January 28. These girls are Betty Youngberg, first row; Miggie Mish and Kitty Parrish, second row; Mary Harvie, Jean Weller, and Helen Lewis, third row; Anne Price, Margaret Bowling, Gray Walden, and Sarah Currie, fourth row. Hallie Hillsman, Jerry Smith, Betty Sexton, Robin Henning, and Bridget Gentile were absent when the picture was made.

## Soph Production Committees Named

Reopening of Club 43 will be staged January 28 when the Sophomore Class presents its annual class production. The program will continue along the same lines as the one last year, with singing, dancing, ballyhoo, and refreshments—all served a la' cabaret.

Jeanne Haymes and Frances Parham are co-directors of the production. Helen Lewis has charge of the theme. Other assistants will be Mary Harvie, publicity; Betty Youngberg and Anne Price, tickets and programs; Jean Weller, music; Sarah Currie, costumes; Hallie Hillsman, properties; Miggie Mish, lightning; Jerry Smith, dance chairman; and Margaret Bowling, make-up.

Decorations will be planned by Betty Sexton with Robin Henning collaborating on the Ball Room. Gray Walden will supervise the food and Kitty Price, the waitresses. Bridget Gentile will be miscellaneous chairman.

Charlotte Phillips, Stella Scott, and Anne Williams will entertain the members of the Gamma Theta sorority at a tea Sunday afternoon at 5 o'clock in the chapter room. Miss Florence Stubbs and Dr. J. L. Jarman will be guests of honor.

## Greece Discussed by Whelchel, Fowlkes

Pi Gamma Mu, national social science honor society, held a program meeting in the honor room Tuesday, January 7, at 7 o'clock. Marion Heard, president, presided, while Thelma Courtney, vice-president, acted as program chairman.

Martha Weltchel and Bliss Fowlkes talked on the part Greece is playing in the European war and its effect on the English moral.

Miss Mary Nichols and Mr. Boyd Coyner, members of the faculty, were guests at the meeting. Mr. S. M. Holton, faculty adviser of Pi Gamma Mu, was also present.

## Poetry Contest

Honorable mention went to Anne C. Williams for "Creation".

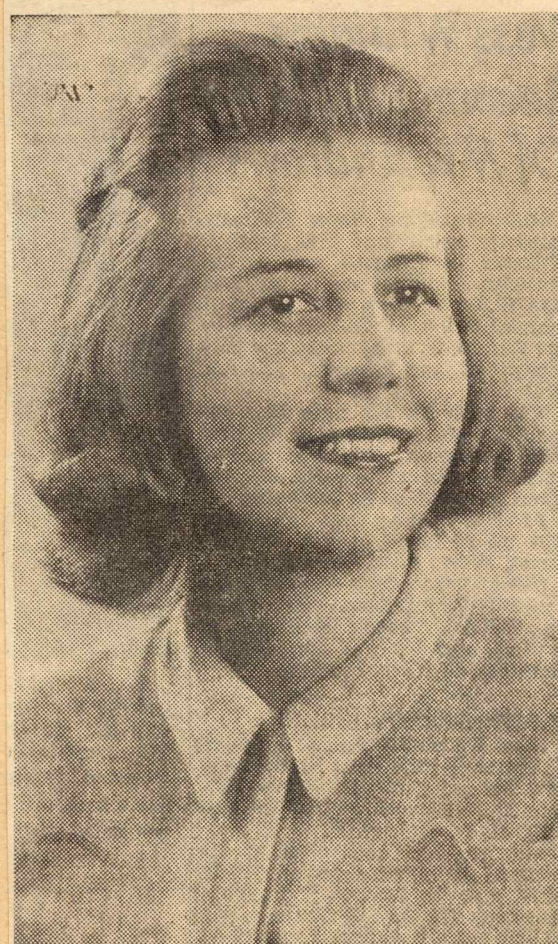

Miss Isabel Holmes Williamson, of Philadelphia, Pa., whose engagement to Robert Stephens Hoyt, of Baltimore, Md., son of Dr. and Mrs. William D. Hoyt of Lexington, Va., and Gloucester, Mass., is announced today by her parents, Mr. and Mrs. Lee H. Williamson.



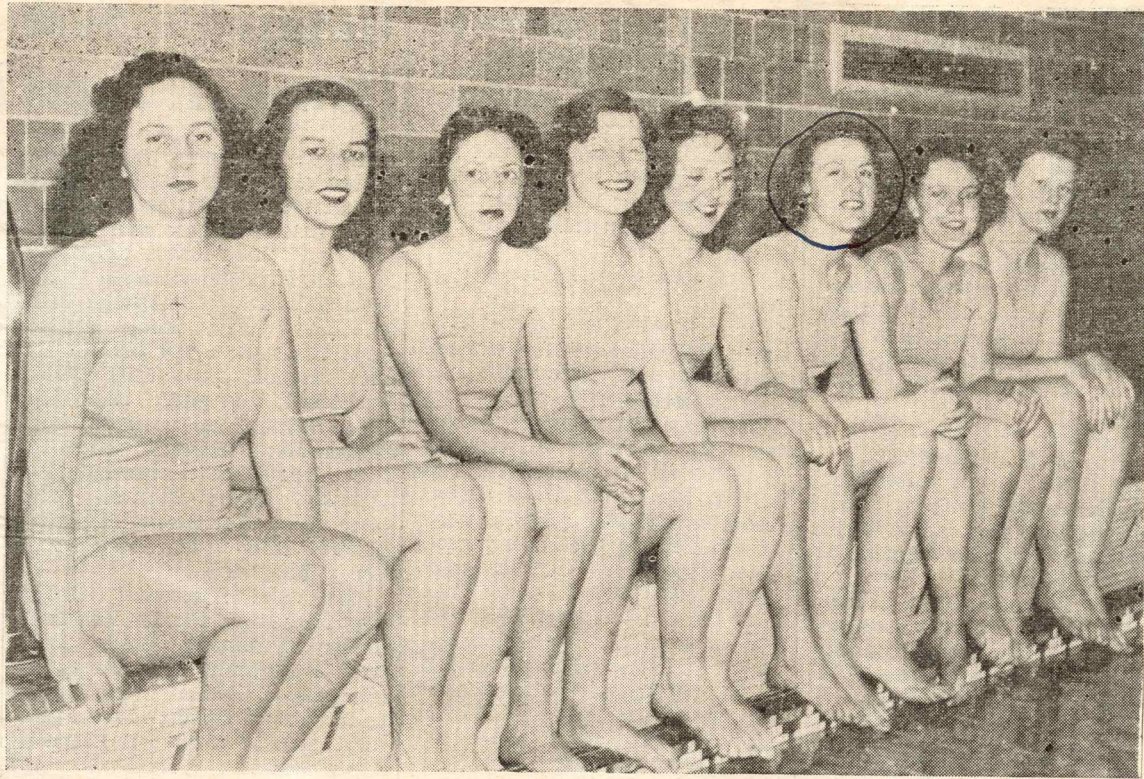

Pictured above is S. T. C.'s varsity swimming team and its instructor. Reading left to right, they are: Dorothy Gaul, Dorothy Daracott, Harriett Walker (captain), Gloria Pollard, Ruth Dugger, Nancy Dupuy, Shirley Pierce and Patricia Gibson (instructor).

## Farmville Wins Swimming Meet

### Fairfax Hall Loses By Score 28 to 27

Four first places gave Farmville winning points over Fairfax Hall in the swimming meet held at the pool Thursday afternoon, February 27.

Harriet Walker, captain, and Nancy Dupuy, Frances Parham, Gloria Pollard, Dorothy Gaul, Ruth Dugger, and Dot Daracott, who compose Farmville's varsity team, netted 28 points to Fairfax Hall's 27.

Dupuy set a new pool and school record when she swam to first place in the 40 yard breast stroke. Time (0:32).

Southern Region record, and the pool and school records for the 75 yards medley relay were broken by Gaul, Dupuy and Dugger (0:53).

Pollard, Dupuy, Dugger and Parham ran up a new pool and school time for the 100 yard relay; (1:01.9) This is one second behind the Southern Region record.

(0:26) is the pool record for the 40 yard crawl which was equaled by Dugger and defeated by Leonard of Fairfax Hall (:23.8).

Gaul, Dupuy and Dugger swam out ahead in the final event—the 75 yard medley relay—to give

Farmville the two point lead over Fairfax Hall.

A summary of the meet follows:

40 yard free-style won by Leonard, Fairfax Hall; Dugger, Farmville, second; May, Fairfax Hall, third; (time—0:23.8)

40 yard breast stroke won by Dupuy, Farmville; Roundtree, Fairfax Hall, second; McKenney, Fairfax Hall, third (time—0:32.2)

40 yard back stroke won by Gaul, Farmville; Dessey, Fairfax Hall, second; Walker, Farmville, third; (time 0:33.8)

100 yard relay won by Farmville (Pollard, Dupuy, Dugger, Parham) (time 1:01.9)

Diving won by Leonard, Fairfax Hall; Radcliffe, Fairfax Hall, second; Pollard, Farmville, third.

75 yard medley relay won by Farmville (Gaul, Dupuy, Dugger) (time 0:53)

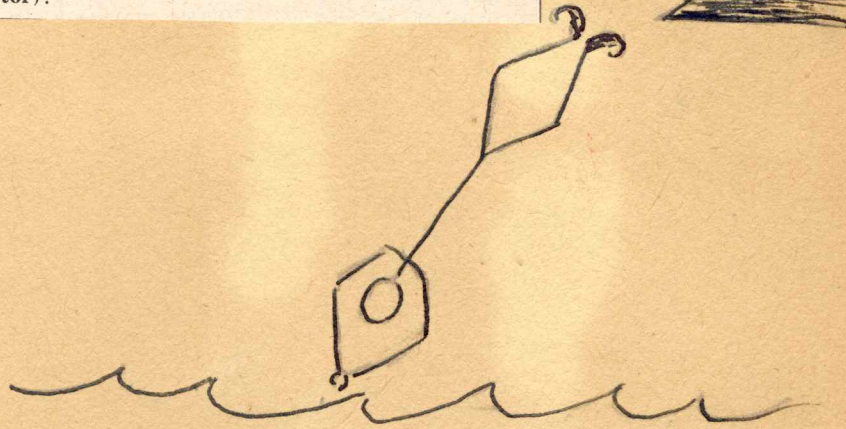



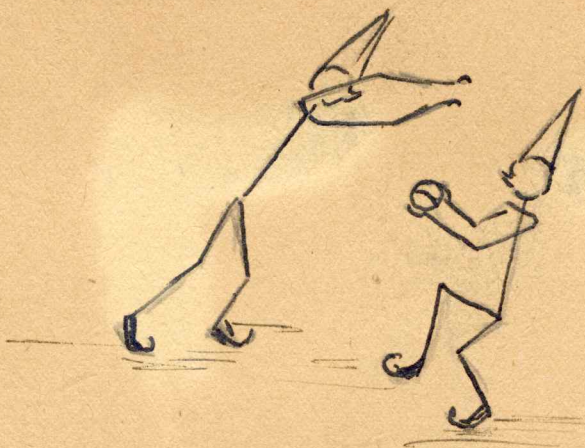

## Game Was First Of Season; Band Played At Half

S. T. C.'s varsity basketball team was victorious in the first game of the season played against Radford with the score of 33-10. The game was battled in the gym last Saturday night, February 8.

Cheering between the halves was led by Irma Goaff, Mary Katherine Dodson, and Betty Sexton, varsity cheer leaders. Zeke Zippers, dressed in navy blue and white, marched into the gym playing "Onward Farmville," after which they formed the figure "F". The singing of the Alma Mater climaxed the occasion. "Cheer Farmville Girls" ended the musical numbers and cheers again sounded for the team, which was ready to resume action.

In the second half of the game in an effort to even up the score a one hand shot was made by a Radford forward. S. T. C. guards prevented the goal. Radford scored several long shots bringing their score up point by point, but as the final whistle sounded the game ended with a score of 33-10 in favor of Farmville.

Courter G	Ficen G
Parham G	Eakin G
Johnson G	Ridenour G
Ellett F	Firebaugh F
Roberts F	Ely F
Gibson F	Thompson F

Substitutions: Farmville: Hill, Chattin, Smith, Simmons, and Carr.

Radford: Wingo and Philpott. Referee: Mary Debney and Dot Snedegar

Scorekeeper: H. Hillsman, and card timer F. Lee.

## Hockey Captains

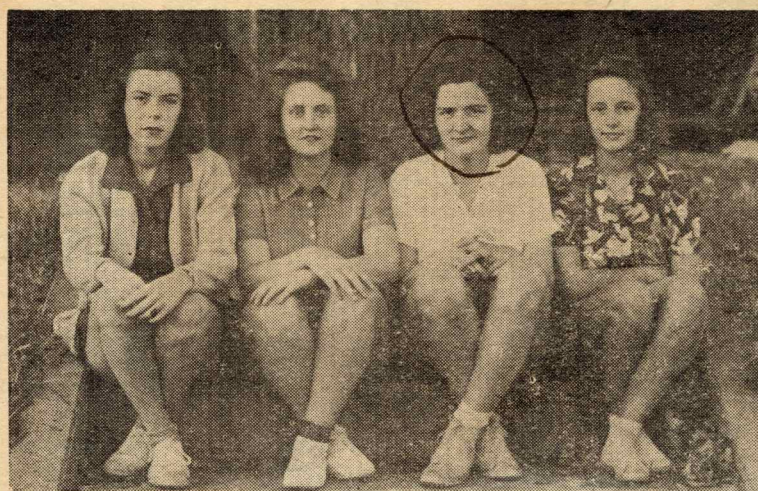

Pictured above are this year's class hockey captains. Left to right; Helen McIlwaine, senior; Lee Foster, freshman; Spilly Purdum, junior, and Hallie Hillsman, sophomore.

## Ping Pong Tourney To Conclude March 28

The Ping Pong Tournament sponsored by the Athletic Association is well underway. The first sets scheduled to be played off by Friday, March 28, have been completed.

The results are as follows: Anna Parker and Grace Ellerton forfeited to Parker, Ruth Dugger and Helen Gilliam to Dugger; Shirley Pierce and Louise Rice to Pierce; Jeanne Sears and Jane Scott to Sears; Frances Parham and Elizabeth Coleman to Parham; Nell Hurt and Spilly Purdum to Hurt; Louise Phillips and Elizabeth Barlow to Barlow; Nancy Dupuy and Hester Chatten to Dupuy; Florence Lee and Jack Cock to Lee; Helen McIlwaine and Helen Seward to McIlwaine.

Points toward the Color Cup will be given to the winning team.

## Green and White Wins Basketball

### Sophs Tie With Juniors For Cup

The Sophomores defeated the Juniors 38-14 in the final basketball game of the season Thursday afternoon, March 27 in the gym. This gives the points for basketball to Green and White, thus tying Red and White and Green and White for the Color Cup.

The line-up follows:

Sophomores		Juniors	
Forwards			
Ann Ellett		Marty Roberts	
Jean Carr		Hester Chatten	
Pauline Clemments		Dot Sprinkle	
Guards			
Frances Parham		Dot Johnson	
Hallie Hillsman		Nancy Dupuy	
Ann Price		Esther Coleman	
Substitutes—Soph. Petie Barnett, forward. Juniors, Spilly Purdum, forward.			

## Four Selected To Be Orchesis Alternates

Harriette Walker, Eleanor Messick, Mary Sue Edmunds and Betty Sexton will be alternates for Orchesis, modern dance group. Mary Elizabeth Petticrew, head of Orchesis announced that these alternates would officially become members if they showed interest

and ability. Those meeting requirements will be initiated in the spring.



## S.T.C. Quiz Team To Vie With H.-S. Here On March 4

### Part of Program To Be Broadcast On Station WRNL

"Beauty versus Brains" will be the slogan when S. T. C. meets Hampden-Sydney in the challenging quiz contest Tuesday, March 4 at 8:00 P. M. in the large auditorium. The question of who are the beauties and who the brains will be answered at the close of the program by representatives of the faculty of both colleges in the capacity of judges.

Pat Gibson, Polly Hughes, Jean Moyer, Margie Rice and Patsy Smith will vie with Lex Allison, Keith Eubank, Bill Baker, Bill Dyer and Jim Cousar III from Hampden-Sydney. Mr. G. Mallory Freeman of Richmond will toss the questions to the contestants. The tussle will be broadcast over station WRNL, Richmond, from 9 to 9:30 o'clock.

The Glee Club from the visiting school and a choral group of this college will intersperse the questions with several selections. The entire program is being staged for the benefit of Southside Community Hospital in Farmville. A limited number of tickets will be made available to the student body by members of Alpha Kappa Gamma. Tickets for S. T. C. girls are 10 cents each and date tickets are 25 cents per couple. Alpha Kappa Gamma, leadership fraternity, is sponsoring the quiz.

Questions are being compiled by representatives of the faculty of the two schools. Students who wish to submit questions are urged to do so and turn them in to Caralie Nelson.

Hampden-Sydney's quintet was victorious in a similar battle with representatives of the University of Richmond in Richmond a few weeks ago.

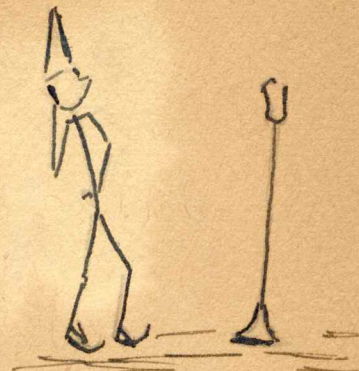

### "Five Smart Boys" Defeated—



Confronted by Quiz-Master Mallory Freeman and WRNL's two microphones, Keith Eubank, one of Hampden Sydney's "Five Smart Boys," seemed puzzled at last Tuesday night's benefit quiz contest. Also pictured above are the members of the S. T. C. Brain Team, the other four H.-S. C. contestants, and Judges Hoiton and Thompson.

### French Circle Gives Program

"The Three Bears" was presented in French in chapel this morning by the French Circle. Miss Helen Draper directed it.

Goldilocks was portrayed by Jean Hatton. The part of Father, Mother, and Baby Bear were played by Frances Rosebro, Mary Parrish Viccello, and Hazel Wright respectively. Members of the French Circle sang "Ma Normandie", "Aupres De Ma Blonde", "Les Marseilles", and "Frere Jacques".

### G. T. Pledge Banquet

The active members of Gamma Theta honored their pledges at a banquet at Longwood last Saturday night. Miss Florence Stubbs, faculty adviser, and the following alumnae were present: Mrs. Boyd Coyner, Mrs. Kyle Baldwin, Misses Harriette Vaden, Frances Dudley, Norma Wood, and Helen Williamson.

### English Fraternity Bids Nine Girls

Nine girls were issued bids by Beroc eh Thorn, honorary fraternity in English.

Anne Benton, Anne Marie Brickert, Mrs. Margaret S. Lawrence, Jane McGinnis, Helen Virginia Sydnor, Pearl Price Thompson, Lucy Tucker, Anne Carroll Williams and Martha Hazeltine Wright are the new members.

Qualifications for membership in Beroc eh Thorn are a B average in six courses in English for an English major, and in 9 courses for an English minor, with a C average on all other subjects.





## Seniors Elect Cottrell, Kilmon To Government

### Soph Mediators Will Be Crawford And Bridgeforth

Mary Katherine Dodson, of Norfolk, and Dorothy Gaul, of Carmel, New York, were elected presidents of the incoming senior and sophomore classes respectively at the class meetings held last night.

This is Mary Katherine's third year as president of her class. She is a member of Alpha Kappa Gamma, and a former member of the business staff of the Rotunda. Dorothy, who succeeds Betty Bridgeforth, is active in sports, being a member of the varsity swimming team, sub-varsity basketball team, and H2O club. She is also on the Rotunda staff.

#### Government Representatives

Martha Cottrell, of Richmond, and Gene Hardy Kilmon, of Onancock, were both reelected government representatives for the senior class next year. Hannah Lee Crawford, of Farmville, and Betty Bridgeforth, of Kenbridge, will represent the sophomore class on student government. This will be Hannah Lee's second year as government representative, while Betty succeeds Mary Evelyn Pearsall who was elected Chairman of Campus League.

#### Senior Class Officers

Martha Roberts, of Norton, vice-president; Nancy Dupuy, of Greensboro, North Carolina, secretary; and Jane Engleby, of Roanoke, treasurer, were all reelected to their respective positions.

Ellen Royall, of Tazewell, May Wertz, of Roanoke, and Lucy Turnbull, of Richmond, will represent their class on Student Standards next year. This year represents Ellen's fourth year on Student Standards. May served this past year since she was editor of the Virginian; however Lucy will initiate her service this year. Miss Rachel Royall was reelected classman. This will be Miss Royall's second year.

#### Sophomore Class Officers

Faye Nimmo, of Suffolk, was reelected vice-president of the class of 1944. Mary Keith Bingham, of Richmond, will succeed Broadnax Harrison as secretary, and Mary Parrish Viccellio, of Chatham, was reelected treasurer for next year. Julia Eason and Nell Quinn were reelected to Student Standards while Miss Emily Kauzlarich will continue as classman.

The present sophomore class will hold its election in the near future.



Above is Mary Katherine Dodson, of Norfolk, who was elected president of the incoming senior class last night.

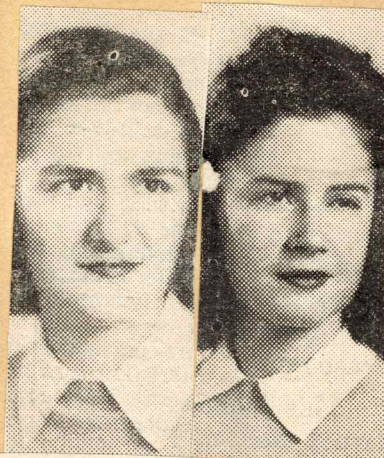

### Brown, Winn, Felts, Wertz and Purdum Are Assistants

Sara Cline, Allene Overbey and Anne Ayers have been appointed by the board of publications as editors-in-chief of The Rotunda, Colonnade and Virginian respectively. Mary Lilly Purdum will serve as managing editor of the newspaper and May Wertz in the same capacity on the annual staff. Business managers of the publications include Texie Belle Felts, The Rotunda; May Winn, Colonnade; and Gay Ward Brown, Virginian.

Sara Cline, present feature editor of The Rotunda, has been a member of the staff for two years and served in the capacity of associate editor this year. She succeeds Pat Gibson as editor-in-chief. Mary Lilly Purdum, a junior transfer from Stratford College in Danville, served as business manager of the college annual and circulation manager of the college newspaper, Stratford Traveller, last year. She has worked on both the business and editorial staff of The Rotunda this year. Texie Belle Felts, now circulation manager of the paper, has been on the business staff for two years.

Allene Overbey's reappointment of the Colonnade is based upon her fine work of the past year. She has been closely associated with literary work since entering Farmville and is president-elect of the Virginia Intercollegiate Press Association which will meet on this campus next fall. May Winn is at present a member of the business staff of the magazine.

Anne Ayers, who succeeds May Wertz as editor-in-chief of the annual, served as business manager in the 1940-41 session. Under the new plan of organization adopted by the Virginian, May Wertz will serve as managing editor and Gay Ward Brown, present photographic editor, as business manager. All of these girls have been connected with the annual since their freshman year.



## May Day Committee Chairmen



Shown above are the chairmen of the May Day committees. Standing, left to right, are Dell Warren, Marjorie Gooden, May Wertz, Mary Elizabeth Petticrew and Madge McFall. Seated, left to right, are Sarah Hall, Dorothy Lawrence, Jane Engleby, and Nan Duer. Pat Gibson, theme chairman, was not present when the picture was made.

### Committee Chairmen

Mary Elizabeth Petticrew, of Roanoke, is serving as general chairman of May Day. Working with Mary Elizabeth are Marjorie Gooden as business manager, assisted by Dorothy Gaul. Pat Gibson was the theme chairman of May Day.

May Wertz, chairman of the music committee, is being assisted by Jean Moyer, Sarah Chambers, Forrestine Whittaker, and Emily Owen.

Dorothy Lawrence and Nan Duer are general chairmen of the costumes. Assisting them are Kay Spencer, Gay Ward Brown, Corilda Chaplin, Sara Seward, Mary Jane Ritchie, Esther Atkinson, Elizabeth Summerfield, Elizabeth Townsend, Ellen Royall, Cottie Radspinner, Peggy Hughes, Libby Carter, Mary Lou Shannon, Nellie Moss Newsome, Elizabeth Rapp, and Alice Seebert.

Jane Engleby is in charge of properties. Her committee is composed of Virginia Alexander, Joe Newman, and Gay Ward Brown. Sara Hall has charge of transportation and Dell Warren has charge of staging.

Madge McFall is general dance chairman. Rosalie Rogers, Nell Pritchett, Betty Youngberg, Nancy Bondurant, Dot Childress, Margaret Finney, Sara Currie, Mary Harvie, and all the club members of Orchestras are helping Madge.

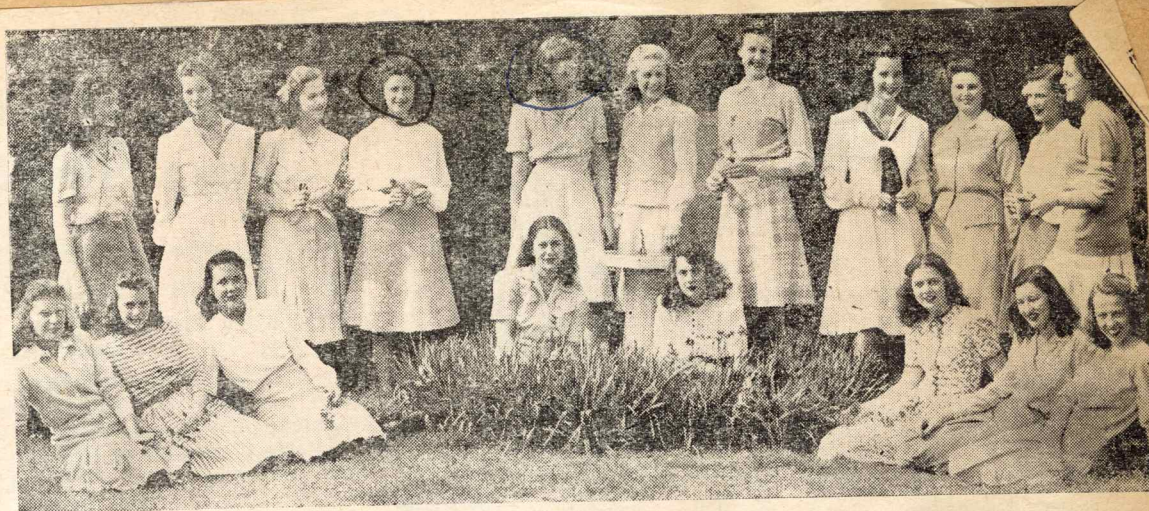

Pictured here are the members of the May Court. Standing from left to right are Dreama Waid, Sarah Hardy, Martha Smith, May Wertz, Dorothy Lawrence, Cottie Radspinner, Rosa Courter, Helen Wiley Hardy, Jane Saunders, Jeanne Sears, and Allene Overbey. Seated from left to right are Betty Fahr, Mary Lou Shannon, Helene Stras, Louise Painter, Pat Whitlock, Jerry Smith, Liggie Ellett, and Anne Boswell. Nancy Naff, Mary Elizabeth Petticrew, Peggy Bellus, Dorothy Robbins, and Betty Bridgeforth, also members of the Court, were absent when the picture was made.

## Novel May Day Wins Approval of Crowd

By MARY P. VICCELLIO

Quite novel and interesting was last Saturday's May Day! So completely was it a variation of the conventional May Day that one stamps it "original". That the idea was timely and the whole presentation delightfully different cannot be denied, and even the most skeptical of us was pleased with the entire fete.

With intermittent waves of cool breezes and rays of a hot, down-pouring sun, the day proved ideal for a top-notch performance. Long before the appointed hour the spectators benches were filled. Mothers and Fathers, eager to see their offsprings trip the light fantastic demonstrated their eagerness by their early arrival. Family alone did not compose the audience, though. Children eager to see the queen of the May and thoroughly pleased when the folk dancers played ring around the roses, rather obstreperously made their presence known. All in all, the audience was a motley crew of onlookers.

### Queen's Court

Twenty-three girls, eight seniors, nine juniors, three sophomores, and three freshmen will compromise the queen's court. Senior court members are Martha Smith, Cape Charles; Mary Elizabeth Petticrew, Roanoke; Helene Stras, Tazewell; Pat Whitlock, Mount Airy, N. C.; Betty Fahr, Richmond; Frances Ellett, Roanoke; Rosa Courter, Amelia; and Louise Painter, Roanoke.

Juniors in the court are Allene Overbey, Chatham; Mary Lou Shannon, Richmond; Peggy Bellus, Farmville; Anne Boswell, Petersburg; Cottie Radspinner, Richmond; Nancy Naff, Roanoke; Dorothy Lawrence, Salem; May Wertz, Roanoke; and Dorothy Robbins, Johnstown.

Sophomore attendants include Jeanne Sears, Norfolk; Helen Wiley Hardy, Farmville; and Jerry Smith, Newport News. Betty Bridgeforth, Kenbridge; Dreama Waid, Fincastle; and Sarah Hardy, Farmville, are the freshmen representatives in the May Court.

"America in the Making"—the theme of May Day is one we shall not soon forget, for its timeliness and novelty were truly refreshing. With the court as a hub and the folk dancers as spokes a symbolic wheel of all nations was formed. All of this was uniquely done to a musical background which showed much precision in timing and arrangement. The costumes added much to the colorfulness of the occasion. The May Court, consistent with the idea, wore the dress of the country each represented.

For those of us who like the conventional, this was a new and interesting experience.

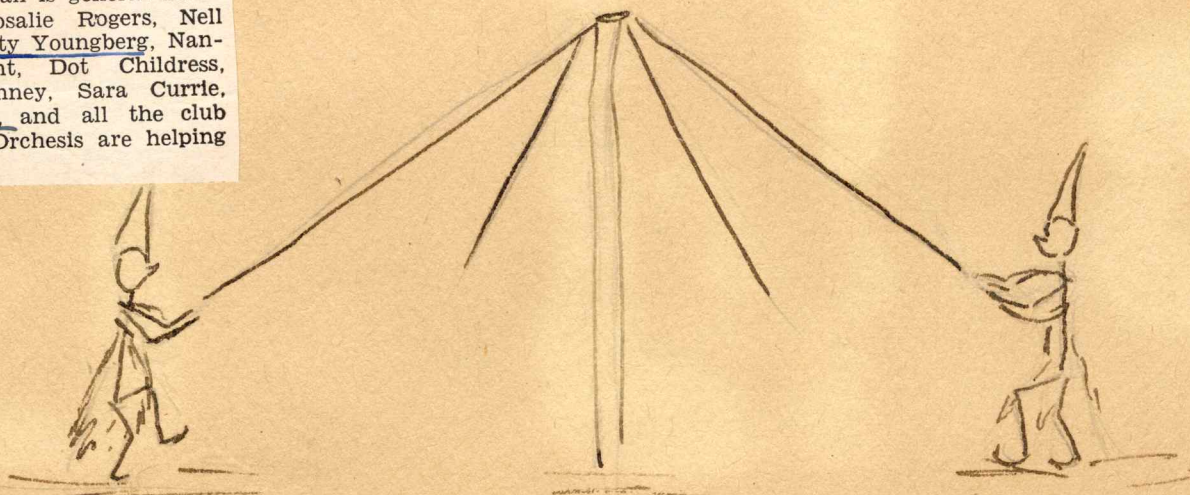



## Riding Club Sets May 30 For Final Horse Show of '41

### Parade, Skit, And Contests Included; To Award Trophies

Farmville S. T. C. Riding Club will present its final horse show of the year at Longwood on Friday, May 30. The show is given as a part of the commencement exercises and will be the largest show of the year.

To begin the celebration, a parade will be held and will be led by D. L. Jarman and Dr. Gammon, of Hampden-Sydney, in the head cars. Following the leading cars will be other cars of celebrities. Majorette for the next phase of the parade will be May Wertz, who will lead the students. All members of the Riding Club will participate in the parade.

The show is planned so as to be the most elaborate of the year. The riders will be dressed in varied costumes such as cowboy outfits, side saddle outfits, as polo players, and western riders. The first part of the program will be put in the form of a pantomime with the riders taking part in the skit.

The second event of the program is the riding contest. In this event the riders are placed in various classes according to their skills.

There will be no admission charge to see the horse show. Ribbons and trophies will be given to the riders of the school.

Students in the major attractions include Helen Seward, Nell White, Elizabeth Goodwin, Buff Gunter, Beezie Townsend, Rebecca Spicer, Katherine Gosney, Catherine May, Katherine Spencer, and Polly Hughes.

## Riding Club Elect Spencer President

Kay Spencer, a junior from Gordonsville, was elected president of the riding club at a meeting of the club last week. The other officers elected were Lucy Call, vice-president; Alene Markland, secretary; and Buff Gunter, treasurer.

## Swim Meet Slated For Tomorrow Night

Thursday night, May 22, at 9 o'clock marks the event of the inter-class swimming meet which will take place at the pool. The events to be included are 75 yard medley relay, 100 yard free style relay, 50 yard free style, 50 yard back stroke, 50 yard breast stroke, diving and comedy stunts, and comedy diving.

Each girl must have a "C" average or have passed all subjects taken in the winter quarter and must have 8 half hour practices in order to compete. Seniors and sophomores may get their practices on Tuesday and Thursday nights; juniors and freshmen may do likewise on Monday and Wednesday nights.

Those girls meeting the above requirements to date are Peggy Hughes, Nancy Dupuy, Irma Graff, Harriette Walker, Ruth Dugger, Shirley Pierce, Gloria Pollard, Dorothy Darracott, Dorothy Gaul, Rosalie Rogers, Catherine

## McIlwaine Wins Ping Pong Title Green and White Cops 10 Cup Points

Helen McIlwaine defeated Ruth Dugger 21-19, 21-17 in the final set of the Ping Pong Tournament on Wednesday, April 9. This gives 10 points toward the Color Cup to green and white.

The following are the results of the matches played previously to the final set:

### Third Set

Ruth Dugger and Anna Parker—Dugger winner; Shirley Pierce and Frances Parham—Pierce winner; Nell Hurt and Nancy Dupuy—Hurt winner; Helen McIlwaine and Anne Cock—McIlwaine winner.

### Third Set

Ruth Dugger and Shirley Pierce—Dugger winner; Helen McIlwaine and Nell Hurt—McIlwaine winner.

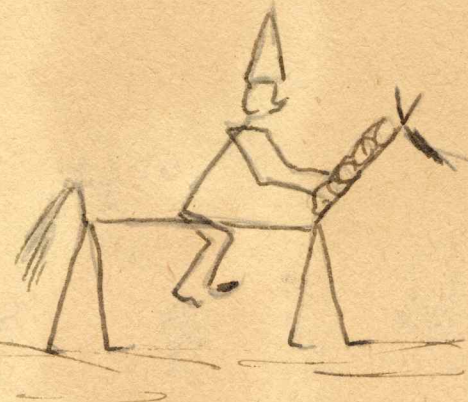

## Sophomore Halls Vie In Volleyball Games

Members of the second floor Annex team defeated Student Building's team in the first volleyball games of the season Monday night, April 7. The scores were 16-12 and 26-9.

The line-up for second floor Annex was Ellen Ebel, captain, Jane Scott, Imogene Claytor, Sarah Wade Owen, Jean Hatton, Nancye Allen, and Frances Parham.

Student Building had Anne Moore, captain, Lois Harrison, Kathryn Vaughan, Shirley Pierce, Lulie Jones, Jerry Smith, Joyce Stokes, Edna Brown, Miriam Jester, Nell Pritchett, Mary Parrish Viccaglio, and Betty Reid as its players.

## Frosh Hall Suffers Defeat To Juniors

Second floor Junior Building was the winner over second floor Main in the best 2 out of 3 volleyball games on Friday night, April 18, in the gym. The scores were 27-10—second floor Main winner, 12-11 and 16-8—second floor Junior Building winner.

Those playing for second floor Junior Building were Mary Katherine Dodson, captain, Spilly Purdum, Nell Hurt, Sara Cline, Gene Hardy Kilmon, Jean Hall, Anne Ayers, Elizabeth Gunter, Martha Roberts, and Hester Chattin.

Those playing for second floor Main were Mildred Corvin, captain, Vivian Gwantley, Faye Nimmo, Tate Patterson, Frances Steffey, Virginia Hill, Dorothy Taylor, Mickey Lawrence, and Ruth Hillsman.



## Alpha Phi Sigma Initiates 39 Girls

Thirty nine girls were initiated into Alpha Phi Sigma, honorary scholastic society, at a candle-light ceremony held in the Honors room on November 13 at nine o'clock.

Those girls initiated into the apprentice degree were Margaret Barksdale, Jane Waring Ruffin, Charlotte Morris, Mary Frances Woodward, Catherine Dunton, Elizabeth Duncan, Sara Trigg, Elizabeth Tennant, Mary Moore McCorkle, Rae Chick, Ann Roberts, Gloria Sheppard, Marilyn Bell, Carolyn Caldwell, Lillian Siler, Faye Nimmo, Virginia Mae Ellett, Mildred Corvin, Beth Johnson, Lucille Cheatham, Mildred Willson, Betty Watts, Nell Ray Fleming, Ella Carrington, Mary Elizabeth Harvey, Mary Sterret, Sara Bird Williams, Patsy Connelly, Lois Webster Alphin, Doris Lowe, Mary Ann Jarratt, and Virginia Lee Abernathy.

## Gamma Psi Inducts 8 Into Membership

Winifred Wright, president, announces the names of 8 girls who were initiated into Gamma Psi, local honor society in fine on Thursday night at 7 o'clock, an impressive candlelight service.

The initiates were Patricia Doodle, Elizabeth Gates, Buff Gunter, Peggy Hughes, Catherine Rucker, Betty Sexton, Josephine Star and Elizabeth Tennent.



## Y. W. C. A. Observes Week of World Prayer

In accordance with the observance of a week of world prayer and fellowship throughout the United States this week, "Learning Through Suffering" has been selected as the topic for prayers.

Amy Read spoke Monday evening, Gloria Besser, Tuesday, and Elizabeth Gunter will be in charge of the service this evening. Lolita Roberts will speak tomorrow evening, and Mary Lilly Purdum will complete the series on this subject Friday night.

The Y. W. C. A. lounge was open yesterday for prayer and meditation.

## Figure Leaders for Senior Formal—



MARY KATHERINE DODSON  
President

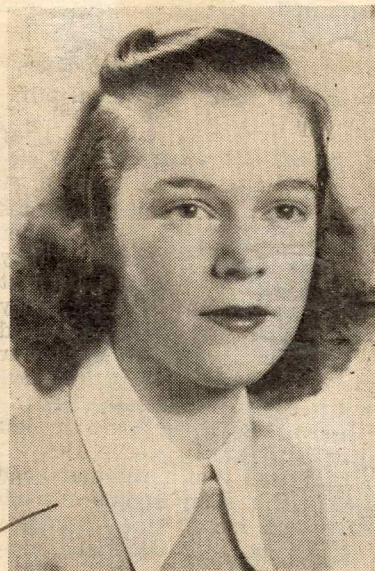

MARTHA ROBERTS  
Vice-President

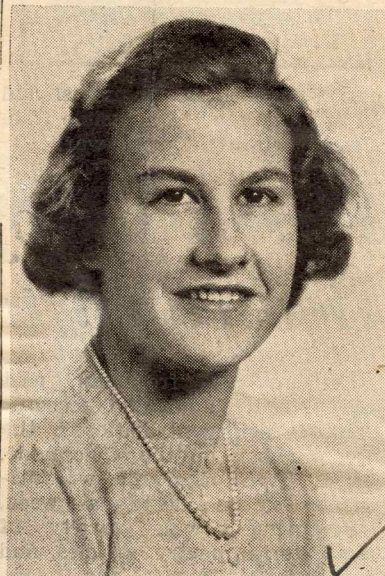

NANCY DUPUY  
Secretary

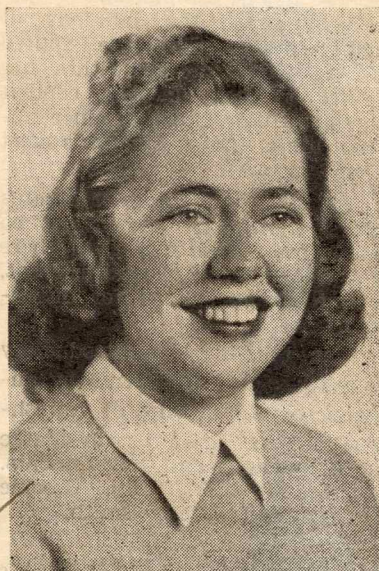

JANE ENGLEBY  
Treasurer

## Seniors: By Their Dates You Shall Know Them

Belles will have beaux, 'tis said, and Saturday night will prove such when seniors and their escorts swish to the gym for the Senior Formal.

Among those who will dance in the figure will be Jane McGinnis, Frank Gregory, Kathryn Hawthorne, Cary Flythe, Jane Engleby, Al Wolfe, Jean Steel, Jim Choate, Jean Hall, Shirley Holland, Elizabeth Rapp, Thomas Hurdle.

Spilly Purdum, Pete Davies; Nelle White, Eugene Heck; Sara Cline, Bob Dabney; Lucie Ellen Powell, Meredith Raney; Mary Owens West, Bob Williams; Anne Turner, Ace Livick; LaReine Thornton, Vernon Lankford; Marie Utt, Tom Butcher; Mary Hunter Edmunds, Paul Gourdon; Anne Ayers, Jules Lund.

Martha Frances Cobb, Cliff Snidow; Gay Ward Brown, S. G. Jones; Polly Keller, Hugh McClure; Peggy Bellus, Horace Adams; Jane Lee Hutcheson, Blanton Hanbury; Stella Harman, Orrin Magill; Elizabeth Ann Parker, Bibbs Johnson.

Rosaura Sosa, Franklin Yancey; Flora Winn, Kitchener Cranis; Sally Hutchinson, David

Franklin; Mildred Bowen, Leslie Simpson; Shirley McCalley, Ralph King; Rachel Burroughs, William Addison.

Sara Seward, Alden Horner; Sue Marshall, John Jordan; Lillian German, Russell Rowlett; Dot Johnson, Hank Leidheiser; Dot Sprinkle, Bernie Dotson; Kay Spencer, Archie Lillard; Nelda Rose Hunter, Jimmie Northington; Helen McGuire, Dale Cordell; Nancy Naff, Billy Austin; Pi Cottrell, Garland Harwood; Mary Katherine Dodson, James Dodson; Virginia Barksdale, Flournoy Barksdale.

Betty Peerman, Sutherlin Peerman; Alene Overbey, Jack Hunt; May Wertz, Henry Roediger; Cottie Radspinner, Jim Peden; Frances Rosebro, Craig Burks; Nell Hurt, Terrill Hurt.

Virginia Alexander, Dave Forrest; Margaret Wright, J. O. Rider; Josephine Ware, Newton Anbarrow; May Winn, Webb Johnson; Mary Lou Shannon, Leonard Delaney; Mary Jane Ritchie, George Ritchie; Dorothy Lawrence, Bobby Radspinner; Miriam Hanvey, James Smith; Buff Gunter, Lieutenant Tony Miller.

## Pi Gamma Mu Elects Delegates to State, National Conventions

Mary Lilly Purdum, president of the Virginia Gamma Chapter, of Pi Gamma Mu, and Mary Hunter Edmunds, vice-president, will go to New York City to represent Farmville at the national Pi Gamma Mu convention which will have its headquarters at the Pennsylvania Hotel, December 29 and 30. Those representing the college at the State Convention of International Relations Clubs in Richmond, December 12 and 13, are Lucy Turnbull and Anne Ellett.

Anne Ayers and Betty Peerman will serve as alternates for the first pair, while Helen Wiley Hardy and Brookie Benton will substitute for the latter.

Lucy Turnbull will be a discussion leader at the Richmond meet on the first panel, "The United States and the War." Lucy will use for her subject "Public Opinion and War in the United States."

Mr. Max Eastman, noted author and lecturer is scheduled to speak at the convention at the Richmond Professional Institute of the College of William and Mary, December 13.

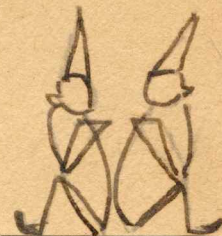

## Kappa Delta Pi Hears Lancaster

### Fraternity Initiates Va. Superintendent

"May you always seek the light of honor, the way of truth, and the will to work for men" was the challenge offered by Dabney Stuart Lancaster, superintendent of public instruction, to members of Kappa Delta Pi last night.

Speaking at the fraternity's annual Christmas banquet which was held in the college tea room, Mr. Lancaster told the group that in this international emergency, there is present a feeling among college groups that they should be elsewhere. "But if we learn to do better today," Mr. Lancaster continued, "then we will be better equipped to do the tasks of tomorrow."

Before the banquet, Mr. Lancaster was initiated into Kappa Delta Pi, national scholarship fraternity, as an honorary member. "Your confidence in conferring this honor upon me will inspire me to do more in education," Mr. Lancaster remarked.

Lois Jane Steidtmann, student, was also initiated into the fraternity at this time.



## Victor Will Clash At Sweet Briar In Southeastern Tournament

On Friday, November 7 at 11 o'clock, twelve members of the varsity hockey team will leave for the State Hockey Tournament which is being held at Westhampton College November 7 and 8.

Girls who have been selected for the varsity team are Dorothy Johnson, Nancy Dupuy, Hallie Hillsman, Ella Marsh Pilkinton, Elizabeth Walls, Dorothy Gaul, Mildred Droste, Elsie Verelle, Hannah Lee Crawford, Lulie Jones, Sara Hardy, and Lee Foster.

## Ayers and Peerman Elected To Positions

Betty Peerman of Danville and ~~Anne Ayers~~ of Roanoke were elected secretary and treasurer respectively of Pi Gamma Mu, national social science fraternity at the first business meeting held last night.

Betty will replace Bliss Fowlkes who graduated in summer school. Anne succeeds Hester Chatten who did not return to Farmville this year. Vera Baron was appointed librarian for the Pi Gamma Mu library.

## Christmas Cheer-ers

Wednesday night at 8:30 p. m. the Rotunda staff was entertained in the Student Building lounge. The guests included Mr. and Mrs. S. M. Holton. Sara Cline, editor-in-chief of the Rotunda; Mary Lilly Purdum, managing editor; Texie Belle Felts, business manager, and Mr. Holton were given presents, gifts from the staff members.

Jane Sanford was general chairman, assisted by Mary Parrish Viccellio and Ella Banks Weathers in charge of entertainment; Helen DeLong and Shirley Pierce, decorations; and Nell Pritchett, Elva Andrews, and Gerry Beckner, refreshments.

## Snack-Wacky

Members of Gamma Theta sorority and Miss Florence Stubbs, sorority advisor, were guests at a Christmas party in the chapter room Saturday night at 10 o'clock. Miggie Mish was in charge of refreshments and entertainment.

At the same time the members of Alpha Sigma Tau sorority previewed Christmas in their chapter room, with the chapter officers in charge.

Christmas greetings from the members of Orchesis with the assistance of the Senior A'Capella Choir group will be the program presented at Sing on Saturday night, December 6.

## Features of Program

The first feature of the program is a "Processional" by Delibes-Aslanoff in which Ann Bradshaw, Betty Sexton, Mary Hunter Edmunds, Sally Hutchinson, Hallie Hillsman, Anne Covington, Helen Wiley Hardy, Alice Seebert, Louisa Sanford, Harriette Walker, Louise McCorkle, Shirley Cadmus, Ruth Dugger, Shirley Pierce, Gloria Pollard, Jean Strick, Grace Ellerton, Betsy Davis, and Lulie Jones will participate. The Senior A'Capella group will accompany this presentation.

"Adoration" by Horst will provide the second feature. Demonstrating this will be Mary Hunter Edmunds, Anne Bradshaw, Shirley Cadmus, Ruth Dugger, Jean Strick, Betty Sexton, and Helen Wiley Hardy.

## Novel Greeting

A new novel form of greetings will be given. Greetings will be issued from "Those who just lock", Louise Sanford; "Those who always know", Helen Wiley Hardy; "Those who can't make up their minds", Ruth Dugger; and "Those who are in a hurry", Betsy Davis.

This group will be accompanied by May Wertz at the piano and the speaking voices of Jean Strick and Mary Hunter Edmunds.

## To Present Carols

An old Bohemian carol entitled "A Caroling" will be demonstrated by Betty Sexton, Alice Seebert, Anne Bradshaw, Mary Hunter Edmunds, Helen Wiley Hardy, Harriette Walker, and Louisa Sanford.

"Lullaby", an old French carol, will be presented by Shirley Pierce, Gloria Pollard, Louise McCorkle, Sally Hutchinson, Lulie Jones, Hallie Hillsmon, Anne Covington, and Grace Ellerton.

The Engleby, president of the House Council, has announced hall presidents for the present school year.

Seniors appointed for service in the Senior Building and Senior Annex are Norma Bowles and Katherine Hawthorne, first floor; Polly Keller, and Jo Ware, second floor; and Harriette Walker and Virginia Alexander, third floor.

Juniors selected for the Junior Building are Clotilde Gresham and Betty Sexton, first floor; Charlotte Phillips and Ann Ware, second floor; and Eveline Looney, third floor.





## “Crippey”

MAY WERTZ

AT the corner where Rose Avenue and Ninth Street meet, a leaning signpost suggests in wavering letters the names of the streets. The citizenry of the place have long since forgot the names on the sign. However, the crooked street is still choked with tenement houses and disreputable buildings hugged closely together. It has long been known as Noisy Alley.

All day long roving mobs of boys, bent on harrying susceptible victims, add to the confusion and disorder of the place. Of the lot, Crippey Binns and his pal Jeff were perhaps the queerest. A too-short withered leg, which dragged a little as he limped along, was the source of Crippey's queer nickname. He was abnormally small, and his face beneath his unkempt brown curls might have been a choir-boy's except for the hardness of his mouth. Jeff, a ruffian nearly two heads taller, loomed in ridiculous contrast. His face was already set in harsh lines. The two were always seen together. Whatever human love or compassion there was in Jeff, he lavished it on the dwarfish crippled boy. Crippey managed to keep close to him, and he admired the cunning and defiance of his friend in the scraps which were their daily amusement.

Days in Noisy Alley were much alike for the two, and brought no serious change other than the addition of a few more colorful invectives to their already forceful vocabulary or a few more petty deeds which more and more enraged Hardy and Jackson, the 'cops' on the beat. That is, until Mr. Goodwin came and built his Recreational Center. The very words had made the boys howl with derisive laughter. They got close enough to the respectable brick building to see the clean locker rooms, the shiny floor of the basketball court, and the rows of chairs in a small auditorium before they mobilized their contempt in a thousand flaunts at the newcomer. The very idea of an outsider, and such a saintly

one as Mr. Goodwin, who was short and blond and wore a white shirt and coat even on hot mornings, attempting to lure them into his "game" room! That was ridiculous. They took no more notice of the posters he put out than they did of his persuading voice. They belonged to their own world—a world in which one evaded the law and captured small prizes.

Then one day Mr. Goodwin discovered that Crippey could sing. No one knew just how it happened, and Jeff swore it would never have happened if he'd been there. Mr. Goodwin persuaded the crippled boy to come each day for singing lessons. It was not long until he was going to a big church uptown and learning to sing in the choir. Because of this, Crippey's social status fell to zero with his old friends. Jeff was more hurt than the others, and when Crippey walked up in a timid attempt to explain, Jeff swore and turned on his heel. He might have known a kid like that—a weakling and a cripple—would fall for the honeyed words and ways of an uptowner!

Life became a tragic comedy for Crippey, who, though he loved his new teacher and the beauty of the singing, was miserable without Jeff. In Mr. Goodwin he found all the strength and purpose he'd seen in his old friend; yet every ounce of it was focused in such different directions. When he coached the basketball team, or fought the opposition to his precious Center, tooth and nail, he was every bit the man Jeff was. But making Jeff see this was a harder thing, and matters went from bad to worse.

When Jeff realized that he missed the companionship of Crippey he was disgusted with himself. He roamed the noisy blocks with the rest of the gang, but as they passed the red brick building and heard the clear tones of Crippey's voice and the stronger voice of the teacher, he was possessed with a fierce jealousy, and an overwhelming

*Continued on Page 28*



## Crippey

Continued from Page 18

desire to kill the short blond man who had taken his friend from him. He it was who was responsible for Crippey's new hair-cut and patent leather shoes, for his estrangement from the gang, and, worst of all, for this new accomplishment—singing. And where did the two go when Mr. Goodwin's little car rolled up in front of Crippey's house and the two rode away down Ninth Street and up to the Boulevard? And yet Mr. Goodwin had the audacity to ask him to play on his basketball team.

It was about ten o'clock on a Sunday morning when Jeff heard that Crippey was to sing a solo at the big uptown church. Without actually knowing why, he found himself walking the long blocks up the Boulevard and slipping into the last pew of the big church. An atmosphere of hushed reverence made him shrink back into his seat. He'd never seen such beautiful colored windows or heard such music as that which swelled from the mighty organ pipes. And then the choir filed in. Jeff blinked his eyes once or twice before he could believe Crippey was really one of the singers. Could the angelic face, so serene and shining, and the starched white collar belong to the ragged, dirty Crippey he knew? And then Crippey began to sing — "Panis Angelicus" — . Strange, foreign words to Jeff, but they evidently meant something, for the church was hushed in a profound stillness. Jeff looked about him. Every face was lifted toward the curly head in the choir loft, and in the seat in front of him an old man wiped a tear from the corner of his eye. Jeff listened in amazement to the sweet tones as they swelled through the church. It was Crippey who was singing to these rapt faces, Crippey who was giving these people such stirring exaltation—such joy. He was speaking to them more poignantly than words could have spoken. Suddenly Jeff knew he was proud, intensely proud of Crippey, and grateful to Mr. Goodwin for what he had done.

He caught the eye of Mr. Goodwin who sat on the back row of the choir. The same pride, the same love for the crippled boy was on his face. Jeff ran his hand around

the back of his head. He wondered if Mr. Goodwin would give him a haircut before the basketball game Thursday night.



## Then Came the Rain

MARY PARRISH VICCELLIO

HOW ambitious are mothers for their daughters! Mothers act as spurs and incentives for their slothful, purposeless offspring, urging them on to life and achievement.

In an ordinary human existence this is, you agree, quite true. It is rather amazing, I think, to find it so in such small families as the Atoms and Molecules. Yet here a similar situation exists. Perhaps the lives of Matilda and Molly will convince you.

Matilda Molecule was trying to get Molly Atom, her only child, married off. But Molly was thought to have some strange blood in her (the general consensus of opinion was that she was part Helium) and, consequently, marriage would be a little difficult. Anyway, Winchell had quoted her as saying "I vish to live alone." Of course, she hadn't met the Hydrogen twins as yet, and they play a great part in her life.

Molly, as a member of a large clan of Atoms, naturally caused much unrest and worry. All the Ninety-Two Constituent Elements were worried sick about her. In Jersey they were 'pretoibed'; in the South, they were 'powerful sorry'; the French thought it was the most amazing thing, and Spain had never seen the beat of it.

Then one day a great change came in Molly's life. After much connivance and embarrassment on her part, Matilda got Molly a ticket to a "Gone With the Wind" ball. There she met the famous twins.

After only one evening spent with them, she began to feel drawn to them as if by a magnet. A casual acquaintance grew into a beautiful friendship, out of which evolved a strong, impelling, yet uncontrollable love. This would have been perfectly natural had not both the twins loved her, and had she, in turn, not loved both of them. Frankly, Molly was worried. Upon investigation, though, she found that, in Chemistry, bigamy is quite the usual thing, and thus she was free to marry them both. So H<sub>1</sub> and H<sub>2</sub> (the twins) united with O (our own sweet Molly) and formed one of the happiest unions in existence from which the whole H<sub>2</sub>O family has descended and rained upon the face of the earth.



363



Gamma Theta Sorority  
S.T.C.  
Farmville  
Virginia

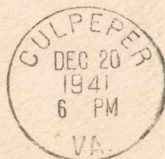
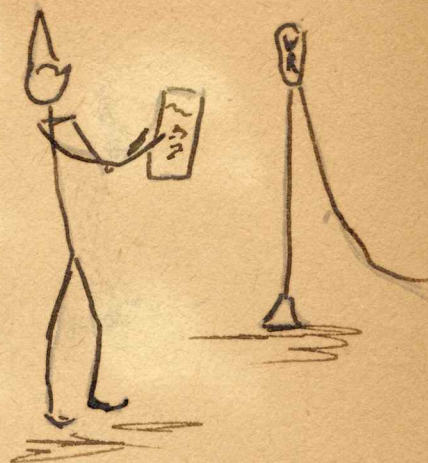

The Gamma Theta Sorority  
To Miss Betty Gorman, Head  
State Teachers College  
Farmville  
Virginia

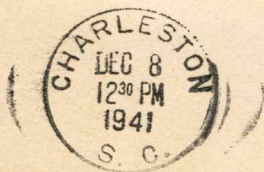

Gamma Theta Sorority  
S.T.C. Farmville  
363 Virginia



## Jean Hatton Heads French Fraternity

Jean Hatton, junior, was elected president of Beta Pi Theta, national honorary French fraternity.

Mamie Snow was elected vice-president; Mary Stuart Wamsley, secretary; Hallie Hillsman, treasurer; Mary Parrish Viccellio, publicity manager; Katherine Powell, critic and parliamentarian; Mary Ann Cobb, sentinel; and Miss Helen Draper, faculty advisor.

The meeting will be held the second and fourth Mondays of each month at five o'clock in the Honors Room.

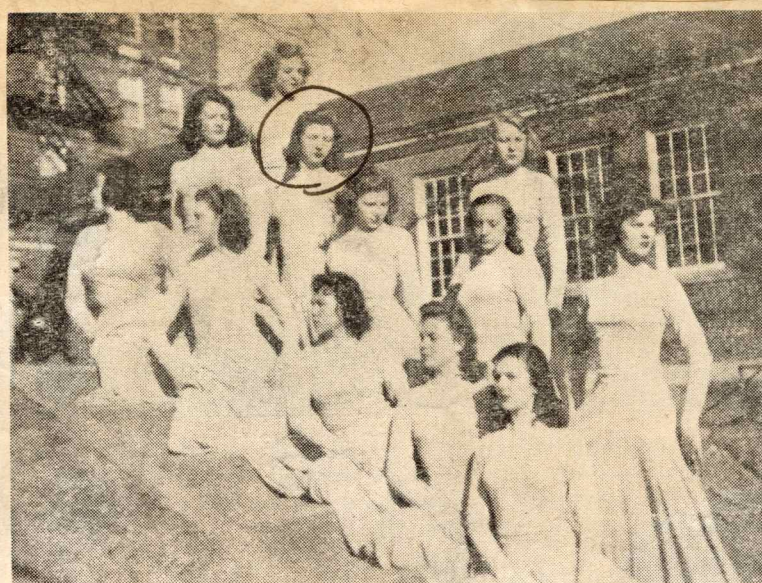
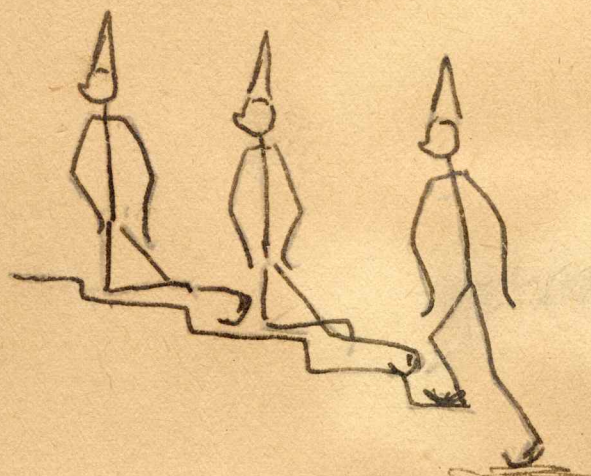

Pictured here is the group from Orchesis who will assist in presenting Sing, December 6. First row, right to left, are Anne Bradshaw, Ruth Dugger, Shirley Pierce, Sally Hutchinson, and second row, right to left, are Betsy Davis, Hallie Hillsman, Ellen Ebel, Alice Sebert, Betty Sexton, Shirley Cadmus, and Anne Covington.

## Sororities Pledge Twelve Old Girls

After three days of fall rushing, seven sororities on campus issued bids to twelve old girls in school Wednesday night, October 29.

Girls accepting bids were Emma Louise Crowgey, Wytheville, and Mary Wilson Carper, Rocky Mount, Sigma Sigma Sigma; Elizabeth Rapp, Roanoke, Alpha Sigma Alpha; Helen Ott, Richmond, and Frances Lee Hawthorne, South Boston, Pi Kappa Sigma; Leona Moomaw, Roanoke, Gamma Theta; Ann Rogers, Newport News, and Jane Smith, Franklin, Mu Omega; Nell Pritchett, Petersburg, Alpha Sigma Tau; Mary Smith, Farmville, and Louise Phillips, Hampton, Phi Zeta Sigma.

## Busy at Work—



Pictured here are some of the juniors who are working for the opening of "Club 43". They are, left to right, Anne Moore, Elizabeth Bernard, Leona Moomaw, Betty Sexton. Standing, left to right, are Helen Wiley Hardy Hardy, Winifred Wright, and Susie Moore.

## "Club 43" Reopens 1941 Season Dec. 9

### Childress Directs Junior Production

"Club 43", the junior class junior production, will re-open for the 1941 season on Tuesday, December 9, for the last time.

Dorothy Childress, general chairman, has announced that Leona Moomaw and Susie Moore will head the ticket committee; Rosalie Rogers will serve on the refreshment committee; Mildred Pierce and Winifred Wright will take charge of the decorations; and Jean Weller will head the music committee.

Elva Andrews and Charlotte Phillips will be head of properties; Wiggie Mish will take charge of lighting; Imogene Claytor and Frances Mallory will handle the costumes; Anne Moore and Margaret Kitchen will direct the publicity; Betty Sexton and Betsy Davis will head the dance committee; Margaret Bowling and Anne Trotter will take charge of the make-up committee; Elizabeth Bernard will supervise the ballroom; Nell Pritchett will head the waitresses; and Anne Ware will be chairman of the program committee.

## Bernard Named Assistant To Hurt

### 20 Fire Marshals Selected for Duty

Nell Hurt, fire chief, has announced the appointment of Elizabeth Bernard, a junior, as assistant fire chief. Twenty girls have also been named fire marshals.

Senior Building third floor, will be under Shirley McCalley; second floor, Virginia Barksdale; and first floor, Alice Marie Coberly. At Junior Building, first half, Leona Moomaw, will be in charge; second half, Mary Harvie. Annex, third floor, will have Natalie Carroll; second floor, Sara Jeffreys; and first floor Vivian Gwaltney. Fire marshals for Student Building are Marilyn Bell, third floor; and Katherine Vaughan, second floor.

Library will be under the direction of Nancy Hall, and Main Building is in charge of Alice Nichols and Pat Mattox, third floor; and Helen Cobbs, Catherine Killmon and Sherwood Knight, second floor. Gym Hall has been placed under Martha Ann Upshur, third floor and Dot Darracott, second floor. On Whitehouse, third floor, Sara Escham; and Helen Wilson, second floor, will serve as fire marshals.

## Varsity Hockey Squad



Front row, left to right: Hallie Hillsman, Nancy Dupuy, Elizabeth Walls, Jane Hobson, Mary Owens West, Ella Marsh Pilkinton, Hannah Lee Crawford, Lee Foster. Second row: Rosemary Elam, Rosalie Rogers, Mary Hazelgrove, Dottie Simmons, Elsie Verelle, Sara Hardy, Lulie Jones. Third row: Dorothy Johnson, Harriette Walker, Margaret Bear, Dorothy Sprinkle, Mildred Droste. Fourth row: Pollyanna Booth, Kitty Parrish, Alice Nichols, Onita Witcher, Ophelia Whittle, and Helen Wilson.



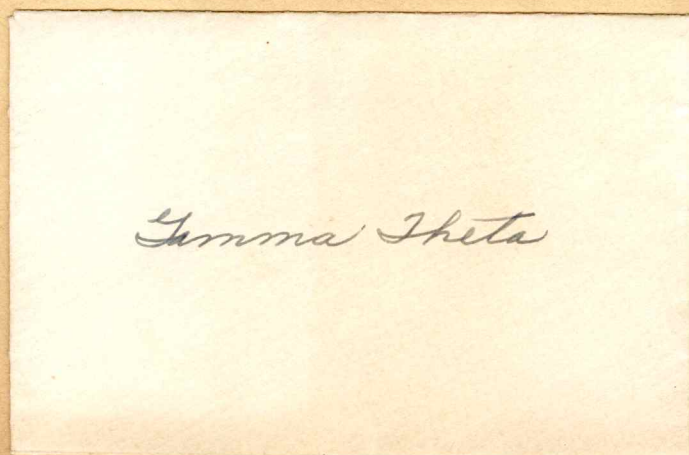
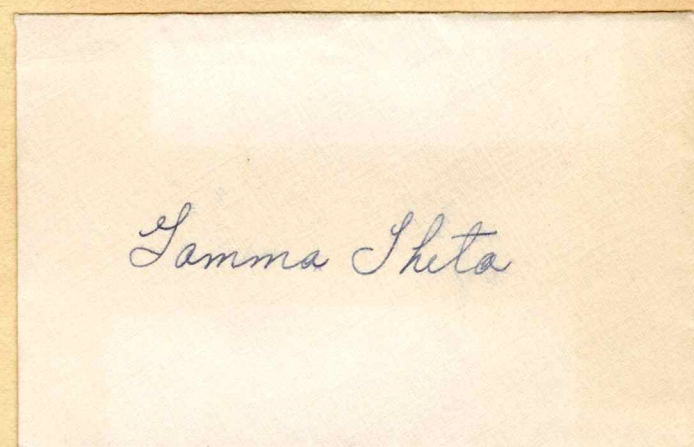
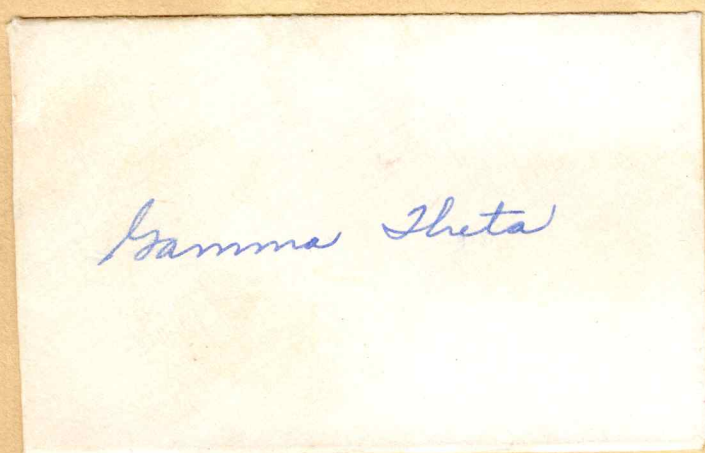
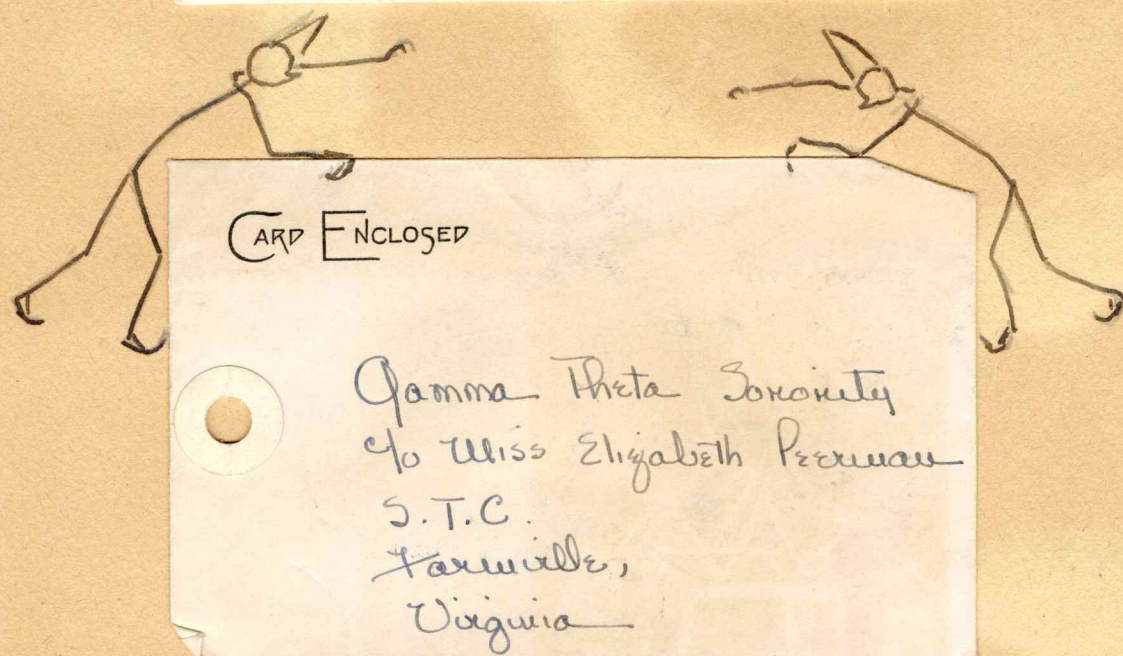





*Tryst*

I'll never see a moon  
New in the sky  
Without a thought of how,  
With twilight nigh  
I'll live again that day  
So long ago  
When night was drawing near  
And the moon was low.

We stood together there,  
Upon a hill,  
When twilight shadows made  
The world stand still.  
And in silence, then  
We made our vow,  
Which faithfully we kept  
Each year 'til now.  
And now I stand alone  
Upon the hill —  
And a mocking bird nearby  
Blends his solemn trill  
With the whistling coming near  
Across the moor,  
And the new moon smiles at what  
I'm waiting for.

ANNE C. WILLIAMS

## This Above All

Eric Knight—Harper Brothers, 1941, \$2.50

IT is edifying in these days to find in a novel the very essence of our day. Not the cheap fiction of old soldiers' tales, but the reality of today, sorrow and hatred intermingled with joy and love. Such a novel is "This Above All", where utter honesty brings a chill and a shudder experienced in the real sordidness of war.

What, then, is the war doing to the people, the individuals who must go on living, even though their lives have been completely disrupted, their standards entirely changed.

This novel of England today describes what the people of England feel when Nazi planes are rumbling overhead, leaving destruction and heartbreak in their wake. The cold terror that brings hysteria to the calm, cowardice to the brave. It shows that war is no longer glorious. War now means ruin, not only of material wealth but also of lives and hearts. Weariness and squalor, horrors that in later years will bring nightmares are not glorious; they spell ruin for thousands of lives.

The effect of war on people in every walk of life is seen in this novel. The utter futility of war is brought out strikingly—the economic futility as well as social futility. For what are people giving up their lives, their progress, their ideals, their freedom, their very souls? For nothing but the worst hell ever known on earth.

The story itself concerns a soldier on leave and a girl from the upper brackets of society who had joined the W. A. R. F. Excellent character sketches of various members of the girl's family with their problems caused by the war appear throughout the book. Clive, the outstanding character, is one of the better developed characterizations of modern literature. Having risen from very poor circumstances, Clive had educated himself and was well on the way to success and overcoming the bitterness and futility of his earlier years when the war deprived him of life. The development of his ideas and attitudes alone makes the book worth while.

ELLA BANKS WEATHERS



Gamma Theta

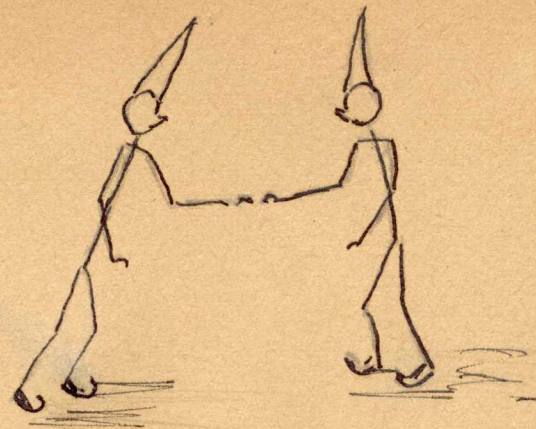

Gamma Theta

Gamma Theta

Gamma Theta

Gamma Theta

Gamma Theta

Gamma Theta



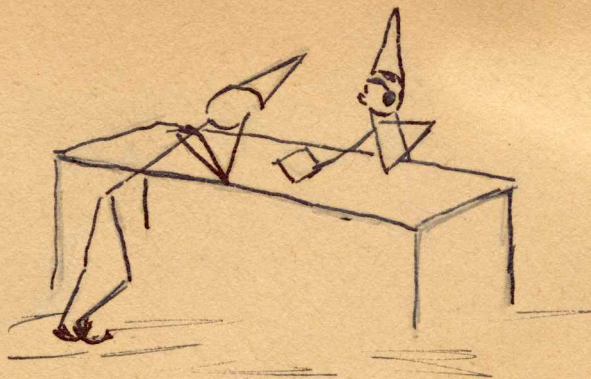

## WESTERN UNION TELEGRAM

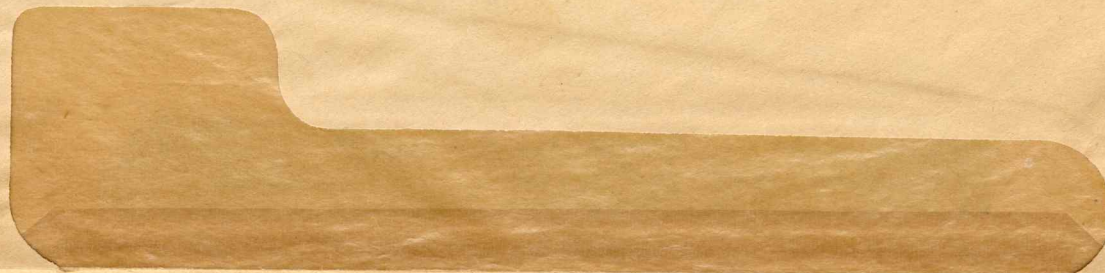

## WESTERN UNION TELEGRAM

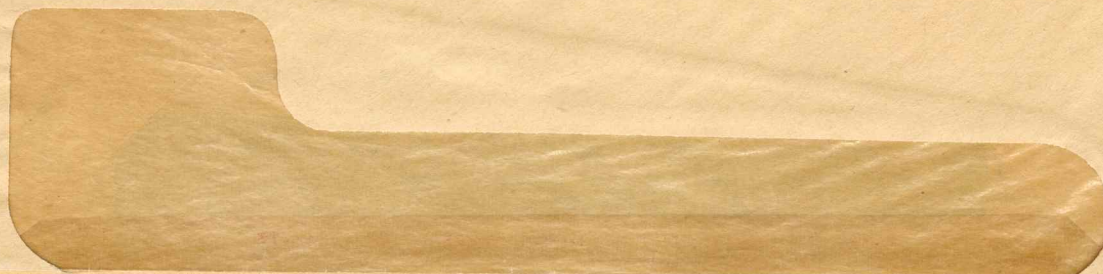

Those pledging Gamma Theta  
were Faye Nimmo, Suffolk; Mary  
Lilly Purdom, Danville; Lucille  
Lewis, Culpeper; Mary Parrish  
Viccellio, Chatham; Anna Parker,  
Onancock; Ruth Woody, S. C.;  
and Hannah Lee Crawford, Farm-  
ville.







## Honor Roll

Continued from Page 1

Virginia Aloise Boswell.

Betty Boutchard, Lucy Bowling, Olive Ayers Bradshaw, Anne Holmes Brooks, Betty Lee Brothers, Mary St. Clair Bugg, Caroline Terry Burwell, Phyllis Ann Butler, Mary William Calvert, and Helen Marie Carpenter.

Emily Claiborne Carper, Mary Jean Carr, Virginia Amanda Caviness, Laura O. Chapin, Lucille Cheatham, Helen Joyce Cheatwood, Evelyn Mae Chenault, Imogen Gordon Claytor, Willie Grace Collins and Dora Maxine Compton.

Mildred Juanita Corvin, Mary Eugenia Crank, Hannah Lee Crawford, Linda Hortense Crowder, Margie Lee Culley, Lucy Otey Davis, Marie Davis, Martha Ann Davis, Louisa Fontaine W. Dawson, and Helen Elizabeth DeLong.

Mary Anne Dove, Lelia M. Dowell, Mildred Anne Droste, Alice White Duncan, Vivian Earle Edmunds, Rosemary Virginia Elam, Anne Hubbard Ellett, Annie Marjorie Ellis, Iris Overbey Ferguson, Margaret Anne Finney and Virginia Greenwood Firesheets.

Nell Ray Fleming, Eleanor Camper Folk, Mary Ealia Foster, Cleo Marie Frick, Alyce Lee Fulton, Mary Elizabeth Fuqua, Nancy Leftwich Fuqua, Patricia S. Garth, Elizabeth C. Gates and Ann Elizabeth Gleason.

D. Elizabeth Goodwin, Lilly Rebecca Gray, Charlotte Louise Greeley, Lelia Bryan Gregory, Evelyn Matthews Grizzard, Mary Elizabeth Grizzard, Jean Harte Guy, Nancy Jane Hall, Nina Lee Hall and Martha Rebecca Hammock.

Helen Wiley Hardy, Nancy Randolph Harrell, Lucy McGavock Harvie, Frances Lee Hawthorne, Mary Fidele Haymes, Margaret Randolph Hickman, Rosa V. Hill, Hallie M. Hillsman, Jessica Rachel Hines, and Lelia Alice Holloway.

Nell Glynn Holloway, Ellen Rebecca Hudgins, Mildred Ragsdale Jackson, Mary Anne Jarratt, Myrtle Frances Jenkins, Sarah Elizabeth Johnson, Ann Sherwood Jones, Dora Walker Jones, Rosalie Fontaine Jones, and Earlene Hawbert Kimmerling.

Lucie Scott Lancaster, Margaret Lee Lawrence, Maude Lucille Lewis, Edith Winn Lovins, Margaret Godsey Lovins, Mary Catherine Lynch, M. Anne Lyons, Mary Moore McCorkle, Mildred Louise McCorkle and Elizabeth Price McCoy.

Patsy R. McCulloch, Margaret Amelia McIntyre, Lucie Ellen McKenry, Katherine Maddox, Lucy Farrell Manson, Dorothy Ella Marrow, Ann Beaman Martin, Catherine Elizabeth May, Julia Clay Messick, and Warwick Archer Mitchell.

Leona Moomaw, Polly Anne Moore, Susie Lyle Moore, Virginia, Anne Moore, Alice Odell Nichols, Ada Clarke Nuckols, Alice Elizabeth Overcash, Virginia Constance Ozlin, Martha Catharine Parrish and Agnes Meredith Patterson.

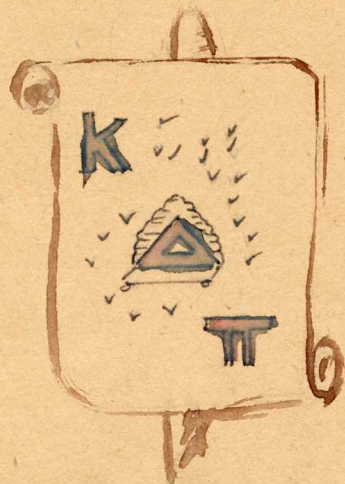

Margaret H. Pattie, Hazel Franklin Phillips, Margie Hall Pierce, Shirley Hunter Pierce, Ella Marsh Pilkinton, Mary Lee Pittard, Gloria Urle Pollard, Mary Ella Pool, Alma Wren Porter and Jean L. Prosise.

Mary Frances Quillen, Virginia Katherine Radogna, Mildred Lorraine Raiford, Amy Ray Read, Helen Ann Reese, Betty E. Reid, Sally Mildred Robertson, Carolyn Towe Rouse, Edith S. Sanford and Nellie Melba Scott.

Stella Crockett Scott, Virginia K. Sedgley, Alice McFaddin Seebert, Mary Virginia Seward, Josephine Ayers Shaffner, Helen V. Shaw, Jacqueline K. Showalter, Lillian Silen, Dorothy Sue Simmons and Ann Ware Smith.

Estelle Walton Smith, Florence Louise Smith, Margaret Etta Smith, Ann L. Snyder, Marguerite O. Stephenson, Mary T. Sterrett, Joice H. Stoakes, Agnes B. Stokes, Elsie C. Stossel and Jeanne Claire Strick.

Helen M. Thompson, Virginia E. Treacle, Shirley Moore Turner, Margaret V. Verell, Eleanor H. Wade, Annie Belle Walker, Elizabeth V. Walls, Anne Parsons Watts, Betty Louise Watts and Nannie Ophelia Webb.

Clara P. Westbrook, Ann Hardy Williams, Sara Bird Williams, Martina Alice Willis, Mildred Louise Willson, Helen Garland Willson, Mary Gladys Wilson, Betty Ann Wimbish, Violet Mae Woodall, Betty Wyatt Woodward, Mary Franklin Woodward and Betty Mae Youngberg.

## Ten Juniors Bid To Kappa Delta Pi For Honor Work

Kappa Delta Pi, national education fraternity, has issued bids to Louise Bell, Olive Bradshaw, Grace Collins, Frances Craddock, Ann Geisen, Elizabeth Ann Jordan, Catherine Johnson, Helen Shaw, Sara Trigg, and Eleanor Wade. All of these girls are members of the junior class.

In honor of the new members, the faculty, and students in the upper quartile of the freshman and soph classes, Kappa Delta Pi will entertain at a formal reception on Friday, May 14, from 8 o'clock till 10 o'clock. In the receiving line will be Miss Pauline Camper, adviser for Kappa Delta Pi, Eleanor Folk, retiring president; Mary Moore McCorkle, president-elect; and Rosalie Rogers, Alice Seebert, and Brookie Benton, old officers of the fraternity.

Thirty-seven freshmen and twenty sophomores have received invitations to the reception.

Freshmen receiving invitations are Elizabeth Adams, Mildred Altice, Jane Anderson, Ann Lee Blanton, Carolyn Bobbitt, Aloise Boswell, Lucy Bowling, Fredrika Butt, Helen Carpenter, Emily Carper, Shirley Cruser, Martha Ann Davis, Louise Dawson, Nancy Fuqua, Lucie Harvie, Margaret Hewlett, and Margaret Hickman.

Also, Rosa Hill, Rachel Hines, Lelia Holloway, Kathryn Hutchinson, Nancy Ingle, Rosalie Jones, Kitty Maddox, Ann Martin, Julia Messick, Mary Rebecca Norfleet, and Patricia Ann Osborne.

Also Constance Ozlin, Katherine Prebble, Virginia Radogna, Jacqueline Showalter, Margaret Etta Smith, Agnes Stokes, Virginia Treacle, Faith Weeks, and Betty Wimbish.

Virginia Abernathy, Margaret Barksdale, Marlyn Bell, Phyllis Ann Butler, Mary William Calvert, Lelia Dowell, Nancy Jane Hall, Nancy Harrell, Nell Glynn

Holloway, Mary Ann Jarratt, Harriette Moore, Alice Nichols Jean Prosise, Sally Robertson, Jane Ruffin, Edith Sanford, Josephine Shaffner, Ophelia Whittle, Sara Bird Williams, and Mary Franklin Woodward are the sophomores who are in the upper quartile of this class.

Lucile Cheatham is general chairman for the reception which will be held in Student Lounge.

Did You Make Any Resolutions as a Result of War Day?  
If So, What?

Ann Jones: I'm not using the telephone as frequently.

What would you do if you suddenly discovered you had exactly six weeks left to live?

Kyle Ainsworth: Get all my friends together and spend the time with them.







# Alpha Kappa Gamma Taps Five Seniors, Two Juniors Today

## Dramatic Club Heads . . .

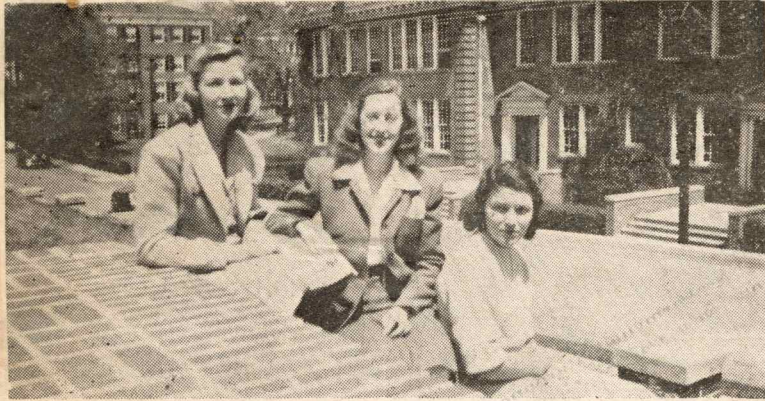

Left to right are Hannah Lee Crawford, Elsie Stessel, and Helen Delong, officers of the Dramatic Club.

### Crawford Is Treasurer

Hannah Lee Crawford is treasurer of the Student Council and has served as class representative for two years. She is chairman of the world affairs committee of the Y. W. C. A., is vice-president of the Dramatic Club, and was town girls representative on the Y. W. C. A. council for two years. She was a member of the Rotunda business staff her sophomore year and has been a member of the varsity hockey squad for two years. She is a member of Alpha Phi Sigma, Beorc Eh Thorn, and Gamma Theta sorority.

Ella Banks Weathers is managing editor of the Rotunda, having served as reporter and news editor for one and two years respectively. She is a student government representative and freshman counselor of the Y. W. C. A. She served on both the freshman and sophomore commissions, and was a member of the Virginain staff for two years. She is a member of Beorc Eh Thorn, the Cotillion Club, and Gamma Theta sorority.

## Dean's List Cites 58 Upperclassmen

Hallie Hillsman, Farmville; Betty Jackson, Amelia; Sarah Elizabeth Johnson, Franklin; Inez Jones, Staunton; Eveline Looney, Rocky Mount; Margaret Lovins, Cumberland; Mary Moore McCorkle, Lexington; Susie Moore, Richmond; Faye Nimmo, Suffolk; Betty Overcash, Hampden-Sydney; Agnes Patterson, Winston-Salem, N. C.; Charlotte Phillips, Melfa; Ann Porter, Fine Creek Mills; Anne Price, Rice; Frances Quillen, Bristol; Amy Read, Hampton; Rosalie Rogers, Melfa; Carolyn Rouse, Hampton; Virginia Sedgley, Bristol; Alice Seebert, Tazewell; Dawn Shanklin, Lynchburg; Dorothy Simmons, Fincastle; Jane Lee Sink, New York City, N. Y.; Anne Ware Smith, Beckley, W. Va.; Estelle Smith, Victoria; Lois Jane Steidmann, Lexington; Sarah Trigg, Hopewell; Betty Watts, Portsmouth; Mildred Willson, Amelia; and Violet Woodall, Norfolk.

To be on the Dean's list, a student must make A or B on all subjects except floor work in Physical Education, which grade must be as high as C. She can not have any unexcused absences from class or chapel.

## 99 June Graduates Become Fall Profs

Of the 149 graduates of the degree class of 1942, 99 received teaching positions, 11 are married, and the rest are continuing their education or are employed in some other type of work.

Graduates of the degree class who are teaching are: Charlotte Andrews, Aids, Va.; Estner Atkinson, Rockville-Hanover Co.; Anne Ayers, Roanoke Co.; Elizabeth Barlow, Covington, Va.; Vera Baron, Martinsville, Va.; Elizabeth Barrett, Chitwood, Va.; Catherine Bodine, Dunbarton, Henrico, Co.; Marie Brickert, Grundy, Va.; Sybil Brisentine, Huddleston, Va.; Lena Butterworth, Ivor, Va.; Margaret Campbell, New London Academy, Bedford Co.; Maple Carlton, Brosville, Va.; Sarah Chambers, Alleghany Co.; Sara Cline, Martinsville, Va.; Martha Frances Cobb, Dinwiddie, Va.; Mary Ann Cobb, Bloxom, Va.; Alice Marie Coberly, Carson, Va.; Nanrea Coleman, Blackstone, Va.; and Mary Jane Conson, Appomattox, Va.

Also, Mary Katherine Dodson, Norfolk, Va.; Sue Dunlap, Wicomico, Va.; Caroline Eason, Richmond, Va.; Hazel Gay, Blue Ridge School, Bristol, Va.; Irma Graff, Welch, W. Va.; Elizabeth Gunter, Ashland, Va.; Luella Hall, Chincoteague, Va.; Jean Hall, Courtland, Va.; Stella Harman, Jackson Memorial, Wythe Co.; Myrtle Harrison, Halifax Co.; Helen Hawkins, Arlington Co.; Elizabeth Hillsman, Glen Allen, Henrico Co.; Nancy Hopkins, Westhaven School, Portsmouth, Va.; Peggy Hughes, Manchester, Chesterfield, Va.; Polly Hughes, Stewartville, Bedford Co.; Arlene Hunt, Hanover Co.; Nell Hurt, Washington-Henry, Hanover, Va.; Sally Hutchinson, Norfolk, Va.; Dorothy Johnson, Hanover Co.; Rebecca Jones, Boydton, Va.; Mary Charlotte Jones, Nansemond Co.; Polly Keller, Staunton, Va.; Gene Hardy Kilmon, Onancock, Va.; Dot Lawrence, Welch, W. Va.; Rebecca Lowry, Heilwood, Pa.; Jane McGinnis, Henrico Co.; Sue Marshall, Midway, Dinwiddie Co.; Virginia Morris, Amelia, Va.; and Josephine Newman, Stewartville, Bedford, Co.

Also, Emma Frances Noblin, Gloucester, Va.; Allene Overbey, Martinsville, Va.; Elizabeth Ann Parker, Norfolk Co.; Augusta Parks, Bloxom, Va.; Esther Partridge, Norfolk, Va.; Estelle Paulette, LaCrosse, Va.; Betty Peerman, Turbeville, Va.; Lucie Ellen

## Leadership Fraternity Conducts Recognition Ceremony at Chapel

### Convention of Circle Groups Canceled Because of Inadequate Transportation

Joan Circle of Alpha Kappa Gamma, national leadership fraternity, tapped five seniors and two juniors in its annual recognition exercises in chapel this morning.

Seniors tapped were Nancye Allen, Hebron; Anne Ellett, Burkeville; Ella Marsh Pilkinton, Richmond; Carolyn Rouse, Newport News; and Rosalie Rogers, Melfa. Juniors recognized were Hannah Lee Crawford, Falmouth, and Ella Banks Weathers, Lexington.

The Town Girl's Club entertained the freshmen day students with a picnic supper at Longwood on Friday, October 9. Among those present were Miss Grace Moran, faculty advisor and two honorary members, Amy Read and Hannah Lee Crawford.

## Arrington Fills Position Vacated By Youngberg

Upon the resignation of Betty Youngberg, Jean Arrington was elected secretary of the Dramatic Club at a meeting last week. Other officers elected at the meeting are Pat Garth, scrap book chairman; Jane Waring Ruffin, publicity chairman; Pat Maddox, music chairman; and Carol Diggs, town girls' secretary.

These girls, as officers, are members of the Dramatic Club Executive Committee and members of Miss Leola Wheeler's class in play production.

At the meeting the club voted to give \$10 to the Red Cross for the fund for chairs for convalescent soldiers at Camp Pickett.

Classes are now underway for the apprentices who signed up at a recent meeting. Instruction is being given in staging and lighting techniques, and in staging make-up properties and in acting. The various committee heads of the Dramatic Club, are in charge of directing these classes.

Powell, Ashland, Va.; Katherine Pugh, Madison Co.; Mary Lilly Purdum, Chuckatuck, Va.; Elizabeth Rapp, Pulaski, Va.; Sarah Rhea, Damascus, Va.; Bernice Rice, Montross, Westmoreland Co.; Ellen Royall, Franklin, Va.; and Catherine Rucker, Bedford Co.

Louisa Sanford, Morrison, Va.; Sarah Elizabeth Seward, Midlothian, Va.; Ethelyn Shepard, Madison Heights, Va.; Jean Shulkeum, Vinton, Va.; Julia Ellen Smith, Cypress Chapel, Va.; Marie Snyder, Norfolk, Va.; Kay Spencer, Chatham, Va.; Dorothy Sprinkle, Bristol, Va.; Florence Thierry, Alleghany, Va.; La Reine Thornton, Chincoteague, Va.; Lucy Turnbull, Chuckatuck, Va.; Lillian Ann Tucker, Ashland, Va.; Margaret Elizabeth Thomas, Reedsville, Va.; Marie Utt, Fincastle, Va.; Sadie Rebecca Vaughan, Max Meadows, Va.; Lillian Wahab, Norfolk, Va.; Josephine Ware, Tappahannock, Va.; May Wertz, Roanoke, Va.; Flora Winn, Crewe, Va.; May Turner Winn, Stewartville, Bedford Co.; Edith Wood, New London Academy, Forest, Va.; Margaret Wright, Richmond, Va.; Helen Young, Reedville, Va.; and Mary Katherine Zehmer, Doswell, Va.

Girls holding other positions are Peggy Allen, in training at the University; Anne Boswell, working for Seaboard Airline Railway Co.; Mildred Bowen, business position in Florida; Ann Bradshaw, in business with father; Jo Brumfield, Blacksburg; Harriett Cantrell, working on Roanoke World News; Elizabeth Carter, assistant dietitian in hospital, Roanoke; Nancy Dupuy, scout on Y. W. work; Lillian German, drafting, State Highway Dept.; Winifred Harriett, stenographic work; Kathryn Hawthorne, stenographer, Camp Pickett; Elizabeth Jennings, stenographer for State of Virginia; and Louise Phillips, N. A. C. A., Langley Field.

Also Lula Power, General Chemical Co., Pulaski; Catherine Radspinner, Miller and Rhoads in Richmond; Eva Reid, Camp Pickett; Margaret Rice, State Highway Department in Richmond; Mary Jane Ritchie, Federal Reserve Bank in Richmond; Martha Roberts, General Chemical Company in Pulaski; Frances Rosebro, Industrial Girls Secretary, Y. W. C. A. in Winston-Salem, N. C.; Mary Lou Shannon, Life Insurance Company of Virginia in Richmond; Mary Owens West, typist, Navy Yard; Violet Wilkerson, stenographer in town office;





Pee

# Jess' Carol



Jess



Jess Carol H. Lee Jeff



Carol H. Lee Pee



## A. K. G. Names Nov. 28 Final Date For Circus

### Time Changed To Holiday

The college circus sponsored each year by Alpha Kappa Gamma, national leadership fraternity, will be held on Saturday, November 28, at 8 o'clock in the college gymnasium.

Because of the change in the holiday schedule providing for a holiday here only on Thanksgiving Day and eliminating the usual four day holiday, it was decided that it would be well to furnish special entertainment for the students and their friends during that time.

Hallie Hillsman, president of the Athletic Association, is general chairman of the affair this year.

Her floor committee consists of Jane Sanford and Hannah Lee Crawford.

The other committees have been announced as follows: animal committee, Amy Read, Ella Banks Weathers, and Carolyn Rouse; stunt committee, Shirley Turner and Agnes Patterson; advertising committee, Ann Ware Smith and Eleanor Folk; queen and court presentation committee, Betty Boutchard and Nancye Allen; parade committee, Betty Youngberg and Rosalie Rogers; ticket committee, Susie Moore and Ella Marsh Pilkinton; and decoration committee, Winifred Wright, Margaret Mish, and Ann Ellett.

## Service Men Honored on Second Night Of Two-Night Dramatic Production

Starring Dodie Jones, of Radford, and Richard Cornwell, of Fredericksburg, the S. T. C. Thespians and the Hampden-Sydney Jongleurs open the dramatic season at 8:30 Friday night, November 13, with James Thurber and Elliott Nugent's "The Male Animal". The play will be repeated on Saturday night and will be sponsored by the Lions Club of Farmville for the benefit of the Servicemen's Center.

A rip roaring comedy, one of last season's Broadway smash hits, the play is directed by Miss Leola Wheeler. Assisting her are Nell White, in charge of lighting; Jane Smith, costume chairman; Susan Durrett, directing the staging; Sally Robertson, in charge of properties; and Lucile Lewis, who will supervise make-up.

## Robin Hoods To Vie In Bull's Eye Fest Among State Schools

### Virginia Colleges To Initiate Archery Tourney

An Archery Mail Tournament is being initiated by several Virginia colleges to promote interest in archery and to enable colleges to compare their archery status with other school teams.

Dorothy Harrison, of Randolph Macon Womans College, Lynchburg, is general chairman of the tournament. Colleges which will compete in this weekly event are Farmville S. T. C., Sweetbriar, Mary Baldwin, Hollins, Randolph Macon, Mary Washington, Radford, Westhampton, and Madison College.

Each of these colleges will enter two groups in the contest, a beginners class and an advanced class. In each group teams will consist of six members. Any number of teams may be organized.

Shooting from a distance of 30 yards contestants will be allowed 36 arrows in scoring. Any arrow rebounding or going through the target scores 5 points regardless of where it hits. Arrow touching two colors score as the higher color.

When plans are completed, the tournaments will run each week from Wednesday morning to the following Tuesday afternoon. Scores will be mailed to the managers on the final night of the "shooting week" and team standings and scores will be listed and returned to the colleges the following Monday.

Sara Jeffreys and Margaret Kitchin, managers of archery, are in charge of the teams on the S. T. C. campus.

### Archery Managers

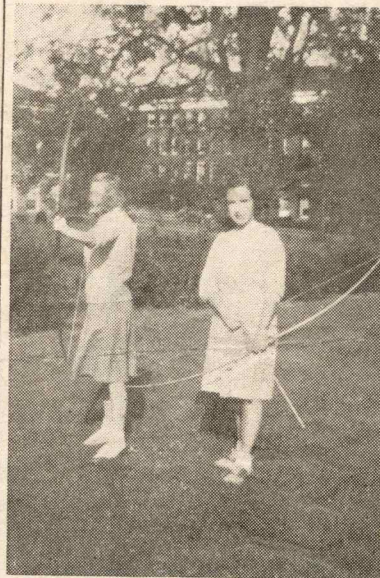

Sara Jeffreys and Maggie Kitchin as they bent a couple of bows last week in archery practice.



# Pan-American Circus Arrives Saturday; Unknown Queen To Rule Under Big Top

candidates are Alice and Nancy Courter, freshmen class; Ann Blair, sophomore class; Jane Ford, junior candidates; and Sara Wade Owen, senior representative.

Plans are being made for 13 booths to be opened the night of the circus and sponsored by the classes and various other organizations on the campus. Chairmen of these booths are Ann Price, Monogram Club; Ruth Parker and Ann Blair, student government; Charlotte Phillips, YWCA; Eleanor Wade and Bobbie Scott, A. A.; Carol Diggs, Town Girls Club; Lucy Harvy, freshman class; Nancy Wilkinson, sophomore class; and Elizabeth Walls, senior class. Other organizations that will have booths at the circus are the Granddaughters Club, the Choir, the Riding Club and the Home Economics Club.

Hallie Hillsman, president of the Athletic Association, is general chairman of the affair this year.

Her floor committee consists of Jane Sanford and Hannah Lee Crawford.

The other committees have been announced as follows: animal committee, Amy Read, Ella Banks Weathers, and Carolyn Rouse; stunt committee, Shirley Turner, and Agnes Patterson; advertising committee, Ann Ware Smith and Eleanor Folk; queen and court presentation committee, Betty Boutchard and Nancye Allen; parade committee, Betty Youngberg and Rosalie Rogers; ticket committee, Susie Moore and Ella Marsh Pilkinton; and decoration committee, Winifred Wright, Margaret Mish, and Ann Ellett.

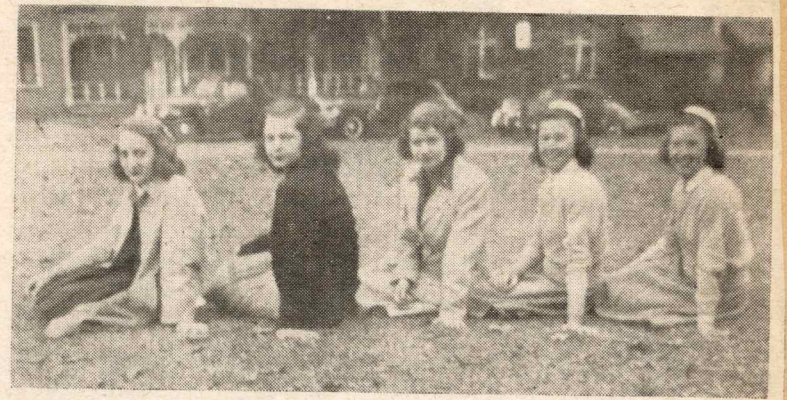

Circus queen candidates Sara Wade Owen, Jane Ford, Ann Blair, and Nancy and Alice Courter are in the midst of big time campaigning as a preview to the Big Top opening on Saturday night.



Following is the line-up:  
Pos. Juniors Seniors  
R.W.—Gwaltney ..... Andrews  
R.I.—Nimmo ..... Ebel  
C.F.—Hardy, S. .... Parham  
L.I.—Simmons ..... Walls  
L.W.—Pierce ..... Pilkinton



## Destination: Chicago



On their way to Chicago for the Associated Press Convention last week, S. T. C.'s publication heads paused long enough at the train station to have their picture snapped. Left to right are Winifred Wright, Anne Ellett, Elva Andrews, Sara Wayne Frances, Ella Banks Weathers, Jane Sanford, and Susie Moore.

Imagine riding to Death Valley on a bus—Well it just goes to show you that neither gas rationing nor travel restrictions can keep S. T. C'ers from their appointed rounds of fun.

More than forty girls journeyed (and we mean that literally) to Hampden-Sydney for the Monogram Club dance Saturday night. Among the fortunate were Peggy Becker, Martha Walsh, Fay Johnson, Will Hall, Marie Hedgecock, Betty Ellis, Twitch Ellett, Ella Marsh Pilkinton, Ann Page Francis, Jane Crump, Helen Smith, Helen Stites, Mildred Mease, Mary Walker Watts, Hannah Lee Crawford, Jayne Williamson, Kitty Davis, Anne Covington, Sara Wayne France, Leona Moomaw and Nancy Hutter.



## Tech Trek

Openings at Virginia Polytechnic Institute created great migratory trends toward Blacksburg for the young ladies at State Teachers College, Farmville, the past week-end.

Some of the S. T. C'ers who journeyed up for the occasion were Rosemary Elam, Elizabeth McLean, Marie Nichols, Faye Nimmo, Dorothy Overstreet, Amy Read, Evelyn Renfro, Lucille Jones, Sarah Taliaferro, Catherine Lynch, Jacqueline McCoy, Carlotta Norfleet, Lucie Ellen McKenry, Ophelia Whittle, Betty Brothers, Anne Covington, Lois Sheppard, Janet Davis, Elizabeth Grille, Marie Hedgecock, M. K. Ingham Betty Sexton, Pamela Sterling, Jane Scott Ann Seay, Kate Thompson, Virginia Terrell, Sarah Woodward, and Betty Wood.

## Home Again

And then there were the girls, who following Roosevelt's example, set Thanksgiving homecoming up a few weeks. Jacqueline Showalter, Irene Pomeroy, Nancy Lee Weeks, Leona Moomaw, Jean Akers Anen Rogers, Jane Adams, Frances Parham, Mary Ella Smith, Jackie Parden, Eleanor Biscse, Shirley Crusar, Helen Wilson and Jane Bargamin Natalie Carroll, and Vivian Gwaltney were some who took time off to "see the folks."



## Town Girls Compile Plans for Projects

Plans for the year were presented at a meeting of the Town Girls Club last week. In connection with war work two immediate projects were formulated, the completion of the afghan for Camp Pickett before Christmas, and the assembling of ten First Aid Kits. Louise McCorkle and Ruth Brooks will be in charge of this work and further plans will be made later.

Sixteen new members were formally initiated into the club at the meeting. Hallie Hillsman read the constitution to the prospective members and Mary St. Clair Bugg, president, stated the objectives of the organization.

Upon the resignation of Rosemary Elam as secretary, Carol Diggs was elected to fill the position.



## Orchesis Bids 3 Sophomores

Orchesis, honorary dance group, extended bids last night to three sophomores, Edith Lovins, Betty Jane Hunt, and Ruby Steward. Betty Sexton, president, announced today. These girls have shown special skill and interest in modern dance in the fundamentals classes.

At present members of Orchesis are working on their annual Christmas Sing program. Other projects for the year include an annual recital in January and work on May Day in the spring. Miss Emily Kauzlarich is sponsor for the group.

## Y. W. Committee Sponsors Stamp Sale

Christmas seals and bangles will be sold this week by the Public Affairs committee of the Y.W.C.A. This is being done in cooperation with the annual tuberculosis seal drive. Because of the shortage of material used in making the pins used in previous years, the 1942 emblems will be different.

The sale of these stamps and bangles will begin next week, with Hannah Lee Crawford in charge of the drive.

## Hall Becomes Head Of Spanish Club

Lucille Hall, freshman from Hampton, was elected president of the Spanish Club at the organization meeting yesterday. Emily Carper was chosen vice-president; Alice Parkhurst, secretary; Eleanor Wade, treasurer; Ella Banks Weathers and Jane Sanford, reporters. Nora Beauchamp was appointed chairman of the program committee and Olive Bradshaw will head the social committee.

Miss Emily Barksdale is faculty sponsor of the newly organized group which will meet on the fourth Tuesday of each month at 5 o'clock.

## Dining Room Call Downs To Be Given

Student Standards has recently passed a regulation permitting call downs to be given for violation of dining hall regulations. These call downs may be given only by Betty Reid, dining hall hostess, and her assistants, Shirley Pierce, Mary Keith Bingham, Lois Alphin and Vivian Gwaltney. Three call downs in the dining hall will put a girl on campus for one week.

## Seniors Secure Lynchburg Cavaliers Publication Date

Preparations are now underway for the Senior Dance which will be held on Saturday night, December 5, Margaret Kitchin, general chairman, recently announced. Music for the annual prom will be furnished by the Lynchburg Cavaliers.

Chairmen of the various committees are Ada Claire Snyder, music; Imogene Claytor, decorations; Frances Mallory, floor; Betty Sexton, figure; Elizabeth Walls, tickets; Leona Moomaw, flowers; Grace Hutcheson, refreshments, and Charlotte Phillips, programs.

The receiving line will consist of the class officers, Dr. J. L. Jarman, president of the college; Miss Mary White Cox, Miss Olive T. Iler, class sponsor, and Mary Katherine Dodson, honorary member of the class, who will return to Farmville to assist in leading the figure.

## Senior Dance Leader



MARY KATHERINE DODSON  
Honorary Member

## Figure Leaders

Mary Katherine Dodson, president of the class of '42 and honorary member of the class of '43, will return to lead the figure. She will be assisted by the class officers, Betty Boutchard, president, Shirley Turner, Libby Bernard, and Nancye Allen, and their escorts. Other members of the class will also be in the figure and all will wear white.

## Orchesis, Choir Give Xmas Sing

### Dances Portray Christmas Theme

Orchesis Dance Group under the direction of Miss Emily Kauzlarich presented their annual Christmas Sing program Saturday night, December 5. Members of the College Choir directed by Miss Virginia Richards assisted in the program.

Following the processional, the club presented "Adoration" after which the choir sang Christmas songs. Betty Sexton, president of Orchesis, then gave a dance interpretation expressing the sorrow and grief of one whose loved ones have gone to War. The third and final number was a light Christmas carol dance by six Orchesis apprentices. The entire group and audiences then sang "Joy to the World".

Eleven new apprentices have been issued bids to Orchesis. They include Betsy Caldwell, Polly Cammack, Betty Ellis, Virginia Mae Ellet, Mary Watts, Ophelia Whittle, Gwen Thompson, eJan Smith, Mary Virginia Roundy, Ruth Parker, and Nancy Wilkinson.

## Mish Announces Examination Rules

Margaret Mish, president of the House Council, has announced the House Council rules that will be in effect beginning Thursday night, December 10 and continuing during the periods of examinations through Monday night, December 14.

Study hour will be observed from 8 P. M. until 11 P. M. Quiet will begin again promptly at 11:30 P. M. Special late light permissions will be granted by the hall presidents.

Anyone who receives a call down during this period will be subject to one week on campus.

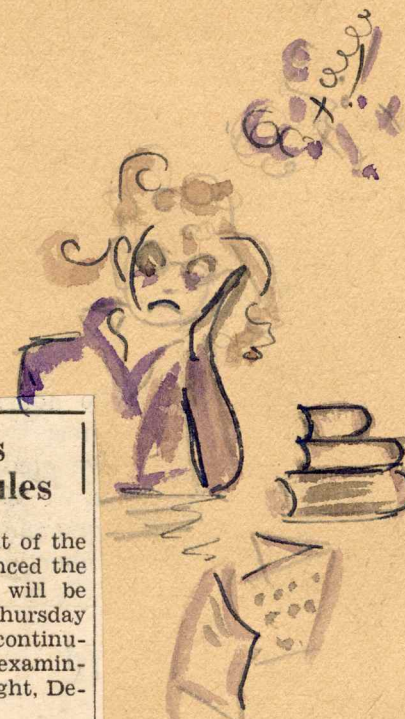





# Cotillion To Start Balls Rolling Here On Saturday Night

## Lee's Orchestra To Furnish Jive

Swinging out to a gay start in the college social season, Cotillion Club members and their dates will have Freddie Lee and his orchestra, from Lynchburg, as the jive furnishers for three and one-half hours of ranging rhythm on Saturday night from 8:30 o'clock until 12 midnight. Although the decoration theme for the formal remains a secret, the scheme will carry out the club's colors of yellow and green.

Frances Parham, chairman of the floor committee will be assisted by Nancy Allen, Carroll Costello, Ella Banks Weathers, Lilly Bec Gray, Virginia Mae

## Cotillion Heads

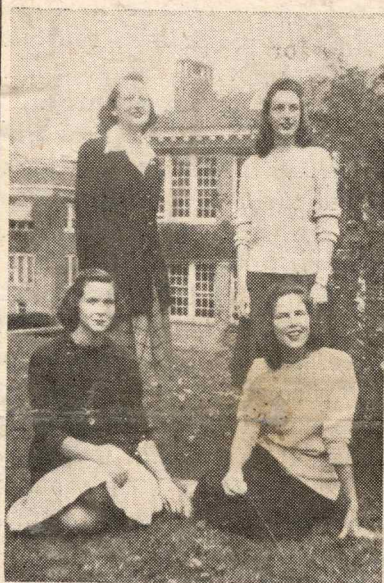

Ellett, Dodie Jones, and Betty Repass.

Betty Sexton, Winifred Wright, Imogene Claytor and Sara Hardy are planning the decorations, while Frances Parham, Sara Wade Owen Sara Massie Goode, and Shirley Pierce are in charge of music.

Tickets will be sold at the door by Ann Ware Smith and Sara Wade Owen.

In the receiving line will be Dr. J. L. Jarman, Miss Mary White Cox, Mr. and Mrs. M. B. Coyner, advisers, and the club officers, Dorothy Childress, president; Helen Wiley Hardy, leader; Leona Moomaw, secretary-treasurer, and Frances Parham, business manager.

Hallowe'en was celebrated at S. T. C. by music and merriment. Saturday night featured Cotillion with music by Freddie Lee and his orchestra, yellow and green decorations by the goats and attractive dates contributed by various members of the club

The members and alumnae and their dates were, Anne Covington, Frank Bilisoly; Barbara White, Vincent Thomas; Kay Spencer, T. T. Atkinson; Fannie Will Hall, John Porter; Louise McCorkle, Jimmy Overton; Jac Hardy, Jim Peden; Marilyn Bell, Peyton Morgan; Kitty Vaughan, Henry Newbill; Betsy Austin, Charlie McCurdy; Agnes Patterson, Stan Carmichael; Stella Scott, Tom Bosworth; Ellen Scott, Bobby Scott; M. K. Ingham, Henry Shepherd;

Also Mary Evelyn Pearsall, Herbert Richardson; Ella Marsh Pilkinton, Tede Savage; Nancy Hopkins, Lewis Herman; Nelle White, Eugene Heck; Elsie Stossel, Richard Cornwell; Anne Rogers, Jim Nottingham; Leona Moomaw, Billy Baskerville; Louise Bell, Craig Burks; Anne Williams, Charles Willcox; Shirley Kersey, Bill Garrett; Lillian Goddin, Richard Hamilton; Beth Johnson, Charles Llewellyn; Ann Francis, Lang Wood; Elizabeth Bernard, Robert Davidson Saul; Lilly Bec Gray, Bobby Seal; Margaret Mish, Bobby Mish; Jennette Garrison, Boyd eBall;

And, Virginia Terrell, Howard Moore; Lucille Lewis, Philip Magruder; Peggy Becker, Shelton Clarke; Hannah Lee Crawford, Horace Adams; Dot Childress, R. F. Hill; Betty Bradley, Bill Hines; Grace Hutcheson, Heigh Crowgey; Dottie Sue Simmons, Shinney Keekley; Helen Wilson, Dick Wilson; Bobbie Scott, Ben Booth; Jane Ford, Bill Fischer; Virginia Ellett, Charlie Holman; Betty Bridgforth, Dick Sydnor; Ellen Ebel, Lester Andrews; Betty Youngberg, Sonny Ottesen; Sara Jeffreys, "Sparkie" White; and Virginia Campfield, Larry Dongan.

Also Shirley Turner, J. H. Van Landingham; Carroll Costello, George Glover; Ruth Dugger, Jack Cross; Kyle Ainsworth, Joe Savage; Imogene Claytor, Kingsley Stevens; Mary Jane Scott, Jack Irby; Sarah Massie Goode, Kossen Gregory; Charlotte Phillips, Wright Gouldin; Kitty Parrish, Barry Cooke; Betty Reid, Porter Hughes; Gwen Sampson, Jack Belmeur; Dodie Jones, Allen Phillips; Buff Gunter, Sumpster Priddy, and Sara Cline, Bob Dabney.



## Sanford Adds 16 To Rotunda Staff

### Try-outs Complete Apprenticeship

Jane Cabell Sanford, editor of The Rotunda, has announced that 16 students have been added to the staff of the college weekly. Twelve have received appointments to the business staff, three have been added to the editorial staff and one has been added to the photographic staff.

Betty Cock and Mary Franklin Woodward are the new members of the editorial staff along with Virginia Sedgley, who has been made the Gleanings columnist.

Betty Jones, Ruth Brooks, Betty Overcash, Lucille Lewis, and Lillian Elliot have been added to the business staff as members of the group in charge of circulation. Mary Sterrett, Bobby Scott, and Jeanne Strick have been transferred from the circulation group to the advertising staff.

Serving on the business staff in the capacity of proof readers will be Loline Warner, Frances Quillen, Virginia Radogna, Lelia Halloway, and aMrgie Hewlett. The new typists are Anne Blair and Jane Ford.

Phyllis Watts has been appointed assistant photographic editor.

## Campus Socialites Trek H.S. Ward For Death Valley Opening Dance

Charlotte Phillips, Wright Gouldin, and Nancy Pitts, Leona Moomaw, Pickett Dickson, Frances Wagoner, Nancy Wagoner, Frances Wagoner, Brokenbrough, Jeanne White, Ellett, Dodie Jones, and Betty Repass, Betty Sexton, Winifred Wright, Imogene Claytor and Sara Hardy, Frances Parham, Sara Wade Owen, Sara Massie Goode, and Shirley Pierce, Tickets will be sold at the door by Ann Ware Smith and Sara Wade Owen, In the receiving line will be Dr. J. L. Jarman, Miss Mary White Cox, Mr. and Mrs. M. B. Coyner, advisers, and the club officers, Dorothy Childress, president; Helen Wiley Hardy, leader; Leona Moomaw, secretary-treasurer, and Frances Parham, business manager, And, Virginia Terrell, Howard Moore; Lucille Lewis, Philip Magruder; Peggy Becker, Shelton Clarke; Hannah Lee Crawford, Horace Adams; Dot Childress, R. F. Hill; Betty Bradley, Bill Hines; Grace Hutcheson, Heigh Crowgey; Dottie Sue Simmons, Shinney Keekley; Helen Wilson, Dick Wilson; Bobbie Scott, Ben Booth; Jane Ford, Bill Fischer; Virginia Ellett, Charlie Holman; Betty Bridgforth, Dick Sydnor; Ellen Ebel, Lester Andrews; Betty Youngberg, Sonny Ottesen; Sara Jeffreys, "Sparkie" White; and Virginia Campfield, Larry Dongan, Also Shirley Turner, J. H. Van Landingham; Carroll Costello, George Glover; Ruth Dugger, Jack Cross; Kyle Ainsworth, Joe Savage; Imogene Claytor, Kingsley Stevens; Mary Jane Scott, Jack Irby; Sarah Massie Goode, Kossen Gregory; Charlotte Phillips, Wright Gouldin; Kitty Parrish, Barry Cooke; Betty Reid, Porter Hughes; Gwen Sampson, Jack Belmeur; Dodie Jones, Allen Phillips; Buff Gunter, Sumpster Priddy, and Sara Cline, Bob Dabney.

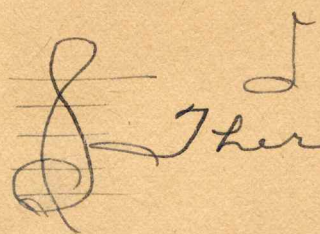

 There are Smiles  
That make us Happy!



## Dodson to Again Head Class of '42

### Wood and Kilmon Are on Government

Mary Katherine Dodson, of Norfolk, was reelected president of the incoming Junior class at a meeting of the class Tuesday night, March 19, in the little auditorium.

Martha Roberts, from Norton, was elected vice-president. Nancy Dupuy, of Greensboro, N. C., and Jane Engleby, of Roanoke, will continue in their offices of secretary and treasurer.

Ellen Royall, of Tazewell, and Frances Rosebro, of Roanoke, will represent the class on Student Standards.

Government representatives of the class will be Norma Wood, of Richmond, and Gene Hardy Kilmon of Eastern Shore.

Miss Jane Royall was again chosen classman.

## Nancy Dupuy Is New Sophomore Secretary

Nancy DuPuy, a transfer, was elected secretary of the sophomore class succeeding Betty Lucy, who did not return this quarter.

Nancy transferred from The Woman's College of the University of North Carolina, in Greensboro. She has attended this college since last fall. While a student at W. C. U. N. C. she was on the varsity basketball, baseball and hockey teams. Also she was a member of the choir and swimming club and participated in Y. W. C. A. work.

## Cline, Whelchel Will Represent Farmville At Alabama Meeting

Sara Cline and Martha Whelchel will represent S. T. C. at the annual Southern Student Christian Conference in Talladega, Alabama, June 6-13, and Frances Rosebro, Lucy Turnbull, Jean Moyer, Eleanor Folk, and Nancy Pierpont will represent S. T. C. at Blue Ridge, North Carolina, June 8-17.

The theme of the Y. M. C. A. and Y. W. C. A. leader is, "The Christian Faith and Contemporaneous Living". There will be also study classes, worship, seminars and forums.

The conference is planned for members of Student Christian Association in the white colleges in the ten southeastern states, and especially for the officers and cabinet members. Many men and women students who are active in the work of the Christian Association on their local campuses will join together for this nine-day period of inspiration and training.

## Senior President

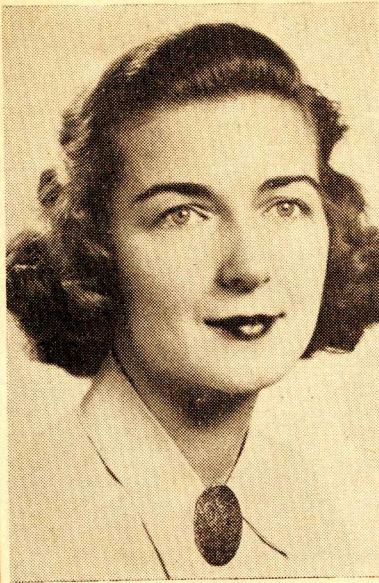

Ruth Lea Purdum

Leading her class for three years, Ruth Lea has become a familiar figure here at S. T. C. As the old Seniors leave we present her to you—president of the rising Senior class.

Self-assurance and efficiency plus poise and a real interest in everything go toward making Ruth Lea the leader she is. It's a long and tortuous journey from freshman to Senior year in college and the one who guides the ship must be strong. The new Seniors have found their strength in Ruth Lea.

Serious — yet possessed of "crazy moments" too, the "prexy" has gained friends and followers among her classmates. It will be, we predict, the best year yet for the class of '41.

## Purdum Reelected Senior President

### Other Officers Are Also Re-elected

Ruth Lea Purdum, Danville, Esther Atkinson, Hampden-Sydney, Betty Fahr, Richmond, Boonie Stevenson, Richmond, were reelected president, vice-president, secretary and treasurer, respectively, of the incoming Senior class at the class meeting held last night, March 19.

Martha Whelchel, of Hampton, and Helen Seward, of Petersburg, were also reelected to their posts on Student Standards Committee. Martha was this year's secretary of Student Standards.

Marian Heard, of Danville, for two years government representative will also again act in this capacity. Patsy Fletcher of Warrenton will fill the government occupancy of Jean Moyer who as new president of Y. W. will automatically be on government.

Mr. Raymond French, teacher of chemistry, is classman for the class of '41.

## Moyer, Whelchel, Turnbull, Overbey Are Y. W. Officers

### Rosebro and Ebel Lead Commissions For Coming Year

Jean Moyer, President of Alpha Phi Sigma, was elected to succeed Dorothy Eades as President of the Y. W. C. A. Tuesday, March 12.

Martha Whelchel, a junior; Lucy Turnbull, a sophomore; and Allene Overbey, a sophomore, were selected by vote of the Student Body for vice-president, secretary and treasurer of the Y. W. C. A., respectively.

Jean serves as chairman of the Church Cooperative Committee of the Y. W. C. A. and represented the Junior class on Student Government. She is also vice-president of Kappa Delta Pi and has been treasurer of the Granddaughter's Club for two years.

Martha was on the Freshman Commission her freshman year, and chairman of the World Fellowship committee her junior year. She has served as secretary of Student Standards this year.

Lucy was a member of the Freshman and Sophomore Commissions, and counselor to the Freshman Commission this year.

Allene was also a member of both commissions. She was

## Six Will Attend N. C. Convention

### Current Events Will Be Topic Relations Club Meeting

Doris Chesnut, Helen Jeffries, Elizabeth West, Dorothy Rollins, Frances Alvis, and Dr. Francis B. Simkins will represent Farmville at the International Relations Club convention at Chapel Hill, N. C., March 21-23.

These delegates are members of the Virginia Gamma chapter of Pi Gamma Mu national honorary fraternity in social science, which holds membership in the International Relations Club.

Round table subjects are "The European Theatre of War", "Our Neighbors to the South (Latin America)", "Powers and the Orient", "Economic Facts and Fallacies in America's Foreign Policy", and "The Peace of Tomorrow."

Included on the social program are two dances, an informal tea, and a banquet. Dr. Warner Moss will speak at dinner in Memorial Hall on Friday, March 22, and Dr. Henry F. Grady will address the conference at the banquet on Saturday, March 23.



## McGinnis, Pancake Take Lead Roles; Lyceum Number

S. T. C. auditorium will turn "Playhouse" Friday night, March 2, at 8:30 o'clock when "The Circle" by W. Somerset Maugham, prominent modern playwright, will be presented by members of the S. T. C. Dramatic Club and the Hampden-Sydney Jongleurs as a lyceum number.

Appearing on the list of characters are names familiar to S. T. C. audiences because of previous appearance here.

### Characters

Jane McGinnis, who charmed the audience in the fall play, "Dear Brutus", is cast in "The Circle" as Lady Kitty, divorced wife of Clive Champion-Cheney, played by Lex Allison. Jean Hutton is Elizabeth, discontented young wife of Arnold, played by Keith Eubank. Elizabeth's lover, with whom she is about to elope, is Teddy Luton, played by Bob Engle. Anna, Elizabeth's friend is played by Peggy Bellus. Johnny Pancake is Lord Porteus and the parts of the maid and the butler are played by Alice Leigh Barham and Alec Jones, respectively.

### Department Heads

The play is being directed by Miss Leola Wheeler, whose productions have gained state-wide recognition, assisted by the various committees whose heads are: staging, Dell Warren and Lillian German; business, Mary Walker Mitchell and Jane Engleby; costuming, Anna Maxey and Gene Hardy Kilmon; make-up, Myra Smith and Blair Goode; properties, Sudie Dunton and Harriet Haskins; and lighting, Helen Jeffries and Dot Johnson.

Hampden-Sydney and Farmville dramatic groups give two plays a year jointly. Last fall they presented James Barrie's "Dear Brutus".

## Sixty-One Make Up Dean's List

Sixty-one girls made the requirements for Dean's List for the Winter quarter. Eligibility is limited to those Juniors and Seniors who have all A's and B's the preceding quarter.

Those meeting these requirements are Marie Allen, White Gate; Lois Barbee, Covington; Hazelwood Burbank, Hampton; Mary Evelyn Burford, Amherst; Anita Carrington, Saxe; Doris Chestnut, Durham, N. C.; Jean Scott Clarke, Martinsville; Helene Cline, Stuart's Draft; Marguerite Costello, Richmond; Thelma Courtney, Winchester; Mary Louise Cunningham, Fincastle.

Sally Dunlap, Lexington; Marie Eason, Richmond; Elenora Faison, Lexington; Dorothy Fischer, East Islip, N. Y.; Carolyn Frances Ford, Virgilina; Carolyn Louise Ford, Amherst; Mrs. Margaret S. Foy, Farmville; Elizabeth Garrett, London Bridge; Mrs. Frances W. Gee, Farmville; Ollie G. Gilchrist, Norfolk.

Marion Lee Harden, Dillwyn; Mrs. Annie A. Hardy, Boone Mill; Betty J. Hardy, Farmville; Jane Hardy, Blackstone; Maxine Hawks, Blackstone; Marion Heard, Danville; Mary Louise Holland, Holland; Marjorie Holt, Motoaca; Virginia Howell, Church Road; Helen Hoyer, Hampton; Helen Jeffries, Culpeper.

Mary Jane Joliffe, Stephenson; Mrs. Elizabeth Harris Loving, Pamplin; Martha McCorkle, Farmville; Mary Mauney, Hickory, N. C.; Anna Maxey, Powhatan; Ernestine Meacham, Richmond; Mary Walker Mitchell, Cul-

### Dean's List

Continued from Page 1

peper; Jean Moyer, Portsmouth;

Edith Nunnally, Richmond, Va.; Marjorie Nimmo, Suffolk; Emily Louise Owen, Jarratt; Virginia Lee Pettis, Richmond; Jane Powell, Hampton; Mary Prossie, Wilson; Evelyn Quillin, Farmville.

Dorothy Rollins, Arlington; Jane Rosenberger, Winchester; Marguerite Russ, Norfolk; Janelle Shelor, Fincastle; Mrs. Nellie R. Shelton, Farmville; Perry Smith, Goldsboro, N. C.; Virginia L. Smith, Richmond; Helen Stras, Tazewell; Mary Catherine Sturgis, Nassawadox; Margaret Tate, Norfolk; Betty P. Webb, Blackstone; Isabel Williamson, Farmville; Mary W. Witcher, Farmville; Agnes Pickral, Chatham.

## S. T. C. Represented at Danville College Day

Ruth Lea Purdum, president of the Junior Class, and Mr. S. M. Holton, professor of education, represented S. T. C. at College Day held at George Washington High School, Danville, Virginia, on April 3.

Dean Herring, from Duke University, was the speaker for the occasion. His topic was "Graduation—What Next?" In the afternoon the representatives held a conference with the parents of the high school students.

The Home Economics Department of the high school served dinner to the visitors for College Day.

## Alpha Phi Sigma Bids New Members

Alpha Phi Sigma, the only honorary fraternity for scholarship to which freshmen and sophomores are eligible, bid 29 students Monday, May 13.

Girls receiving bids were Rachel Abernathy, Anne Ayers, Virginia Barksdale, Vera Baron, Peggy Bellus, Corilda Chaplin, Imogen Claytor, Esther Coleman, Emma Louise Crowgey, Mary Katherine Dodson, Betty Lee Downing, Mary Anne Dryden, Caroline Ferguson, Martha Hammock, Jeanne Haymes and Betsy Jennings.

Others bid were Mildred Lawhorne, Jane McGinnis, Emma Noblin, Mary Virginia Parker, Esther Partridge, Agnes Patterson, Charlotte Phillips, Amy Read, Margy Rice, Gerry Smith, Lois Jane Steidtmann, Anne Ware and Betty Faith White.

Charlotte Phillips was reelected treasurer. During the past year, Charlotte was a member of the Junior annual staff.

Martha Wheichel, present chairman of the World Fellowship Committee, is arranging for the speakers.



## Peerman Will Edit Handbook

### Nelson, Moyer and Courter on Staff

Betty Peerman, a sophomore from Danville, will edit S. T. C.'s 1941-1942 handbook.

Frances Ellett, from Roanoke, president of the House Council, is editor of the 1940-1941 handbook. Other members of the staff are Caralie Nelson, president of Student Government; Jean Moyer, president of the Y. W. C. A.; and Rosa Courter, president of the Athletic Association.

The handbook is published annually for freshmen and new students, and is used as a text for orientation classes. The handbook is sent out to new students at S. T. C. in the late summer.

This year a change has been made in financing the publication. Each organization is contributing a sum of money, instead of the three major organizations which has been done previously.



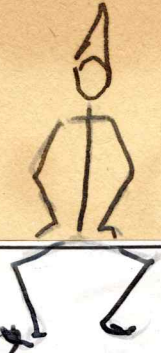

## Dearest Betts:

Farmville, Virginia  
Thursday, October 10

Dearest Betts,

I've been too atremble with excitement since I set foot in my little Room-with-a-View to record the details of the first week for you—(we look out upon a square of grass and the Infirmary walls, hence the name.) But tonight my roommate is endeavoring to learn the phonetic alphabet, and I, using my Busy sign—a sort of magic device we hang on the door to insure solitude—am going to coordinate my thoughts and tell you about “it”—what the speaker in Chapel today called the first great adventure of my life! So far, the most exciting episode was swinging down the fire escape of Student Building when someone told us it was the only way to the laundry.

We didn't let the first day go by peacefully. Oh, no! There was a room across from ours with a private bath and no one had come to claim it; so we were actually putting things in the drawers when Miss Mary passed by and asked us where we'd planned for the hall president to live. We were sort of deflated, of course, and spent the afternoon telling ourselves how attractive our improvised dressing table was. That night I'd planned to call Mother and assure her I wasn't homesick, but by eight o'clock everyone on the hall had come around, and we began to talk about our clothes, and the Handbook, and the Advice to Freshmen articles we'd been reading for months, and who our big sisters were.

The cake you so faithfully promised hasn't come yet—or, perhaps its aging in the post office, since I'm not at all sure what words we say when we exchange package slips for packages. I haunt the post office at all hours for mail. I even went one night at twelve o'clock to see if a letter from George had come. Mr. Reid, who is night watchman, laughed and laughed and said he imagined Miss Taliaferro slept like the rest of us. I must have thought mail was wafted into the boxes by a breeze.

Miss Mary made a speech at the first student body meeting and explained about everyone's not getting her favorite room and roommate. She said if she were a carpenter she'd gladly make all the rooms two-girl rooms; then she told the story of the furniture-moving while we squirmed in our seats. Later Ann went to her office for permission to go away and didn't quite do it the orthodox way. She left her Mother's note on the desk, told Miss Mary good-bye, and started out. Of course, Miss Mary was so startled that all she did was to ask Ann how she ever passed her orientation test. Small wonder, when she wrote in all seriousness, “All hail, Alma Mater, more power to thee.”

In the dining room I'm still eating when the announcements are read, which is shameful. Mother'd faint if she could see the amount I consume in one day. I've already planned the menu for Saturday night when I'm home. Don't forget, you're going to be there.

Now, it's visiting time—ten o'clock, and then to bed. A bell wakes me every morning at six o'clock, so I have to add an hour somewhere. The great fear of my life is that I'll forget to do the right thing when the right bell rings!

'Bye for now and love,

LOU

By May Wertz



## Sophomores Elect Nimmo and Droste

Faye Nimmo, Suffolk, automatically became sophomore class president last Thursday when the class decided to let the vice-president succeed as president when Dorothy Gaul, former president, failed to return to school.

Faye was vice-president of her class in her freshman year, a member of Alpha Phi Sigma, Sophomore Commission, the business staff of the Rotunda, and the Cotillion Club.

Mildred Droste, of Ronceverte, West Virginia, was elected vice-president at the sophomore class meeting last night.

Mildred has been active in basketball, hockey, and swimming, and is a member of H2O club. She also belongs to the House Council and was an assistant to Hallie Hillsman in varsity hockey.

Both Faye and Mildred have been active in inter-class basketball contests.

## Cottrell Assumes Duties as Hostess

Martha Cottrell, senior from Richmond, has been recently appointed as dining room hostess to fill the position formerly held by Nancy Dupuy, who resigned last quarter because of added duties and responsibilities of Red Cross First Aid and swimming instruction.

Martha has been prominent in S. T. C. activities and has done outstanding work on the Student Council.

## Jan. 28 Slated For Soph Production

Patsy Connelly, chairman announces the date of the forthcoming Sophomore class production to be January 28, at 8 o'clock in the S. T. C. auditorium.

The second production of the class of '44 will be a comparison of the present-day S. T. C. with that of many years ago. Featured in the two acts, epilogue and prologue, will be Elizabeth Tennent as school-teacher, Ella Banks Weathers as grandmother, and Nelle Quinn as daughter.

Soloists for the occasion will be Mimi Wegger, singing "Danny Boy", Nancy Bruce, singing "The White Cliffs of Dover", and Virginia May Ellett, "Blues in the Night".

Ruthie Dugger will present a solo modern dance and Betty Gray Smithdeal and Kitty Vaughan will have a waltz routine.

## Juniors Plan Benefit Dance February 28

Junior class is planning for February 28 a benefit dance whose proceeds will go to the Farmville Hospital and the Red Cross. Admission will be 55c per person. This is the first time that the junior class has ever undertaken a dance.

Heads of committees are Winfred Wright, decorations; Margaret Thomas and Lilly Bec Gray, tickets; Pauline Clements and Katherine Jones, refreshments; Mary Harvie, floor committee; and Betty Youngberg, general chairman.

## Peerman Will Direct Senior Formal Plans

Betty Peerman has been appointed general chairman of the Senior Formal slated for Saturday, December 6. Ann Bradshaw and Lena Butterworth will serve on the music committee; and Mildred Morris, Margie Rice and Buff Gunter will be in charge of decorations.

The refreshment committee is composed of Helen McGuire, Lillian Turner and Marie Thompson. The ticket committee consists of Florence Thierry, Catherine Pugh, and La Reine Thornton. Elizabeth Warner will be figure chairman.

## Varsity Team To Be Selected for State Hockey Tournament

Twenty-seven girls have been chosen from a large number of persons trying out for the varsity hockey squad. From this group a team will be selected which will be the 1941 varsity hockey team of S. T. C.

The State Tournament will be held at Westhampton college on November 7 and 8, and will consist of competitive games with the various schools represented. The team will leave Farmville on Friday, November 7, and compete in the various games there.

Those selected were Margaret Bear, Pollyanna Booth, Hannah Lee Crawford, Mildred Droste, Nancy Dupuy, Rosemary Elam, Lee Foster, Dorothy Gaul, Claudia Hardaway, Sara Hardy, Hallie Hillsman, Dorothy Johnson, Lulie Jones, Alice Nichols, Kitty Parrish, Ella Marsh Pilkinton, Spilly Purdon, Rosalie Rogers, Dorothy Sprinkle, Dottie Simmons, Elsie Verelle, Elizabeth Walls, Harriette Walker, Mary Owens West, Ophelia Whittle, Helen Wilson, and Onita Witcher.

## English Fraternity Recognizes 8 Girls

May Wertz, president of Beorc Eh Thorn, local honorary English society, has announced that eight girls have recently accepted bids to their society.

Hazel Callahan, Katherine Powell, Jane Smith, Jeanne Strick, Elizabeth Tennent, Mary Parrish Viccellio, Ella Banks Weathers, and Betty Youngberg are the new pledges, and will be initiated next Thursday night, October 30.

Sophomores, Juniors and Seniors who have high scholastic averages in English and who show especial interest in English comprise the membership of Beorc Eh Thorn.

## Archery Challenges Odd and Even Classes

Archery practices under the direction of Mary Katherine Zehmer, are getting underway in the archery meadow located directly behind the library.

Instruction and practice take place from 4 o'clock until 5 o'clock on Monday, Tuesday, Wednesday, Thursday afternoons.

Girls who are competing in the race, the winner of which will gain points toward the color cup for either Red and White or Green and White, are Evelyn Cannon, Maxine Compton, Lorraine Ginsburg, Ellen Ebel, Mary Harvie, Jerry Smith, Nell Hurt, Frances Rosebro, Eleanor Varn, Margaret Kitchen, Buff Gunter, Harriet Scott, Grace Scales, Lulie Jones, and Mary Evelyn Pearsall.



BETWEEN YOU 'N ME AND . . .

## The Gatepost

Have you noticed the . . .  
Gleam in B. Youngberg's eye  
because there are only five more  
days before she'll see Sonny . . . the  
Patty Day Family

**Caught in the Draft . . .**  
Charlotte Phillips George has  
left Hampden-Sydney for the Ar-  
my . . . Party of the first part is  
now consoling Kitty.  
Sara France and Hannah Lee  
are planning a big trip to Camp  
Lee soon . . . a big mix-up, too!  
**Up In the Air . . .**  
Betty Youngberg is still goggle-  
eyed after holidays in the Windy  
City . . . Midwinters are next on  
her calendar.

### On the Cuff . . .

The initial products of Mi.h's  
Dating Bureau proved quite suc-  
cessful and the Atlas Maiden-  
swoons of the Thirsty-Six (accom-  
panied by their relatively insigni-  
ficant senior dates: (A. P., Read,  
Reid, Gray, Wright, Steidtman,  
Mish, and Sanford) looked quite  
swish Saturday afternoon and  
night as they maneuvered en  
masse under silver bars, medals  
(and red boots).

. . . the way Moo sent D. Wade  
out to date Billy . . .

And have you watched . . .  
C. Phillips' always trying to im-  
press everybody else's men . . . the

These kid brothers are proving  
to be very nice. Betty Bridgforth's  
brother Dick had her up to V.  
M. I. Openings. Miggie's brother  
from W&L came to see her this  
week-end.

Jack Webb, party of the first  
part, did bequeath to Faye Nim-  
mo, party of the second part,  
one 1942 miniature for third  
finger left hand. (It's to last for  
all durations, we hear!)—Since  
the next "joint" local, we'll drop

Orchids to Betty Sexton and  
her cohorts, namely, the Cotillion  
goats for their super duper de-  
corations in the gym Saturday  
night.

Popular University of Richmond was  
delighted to see Cillie Winston  
and her Jack at Openings this  
past week-end. Becky Lacey had  
a big time there as did Lucille  
Lewis, Frances Wentzel, and Vir-  
gina Terrell.

Flash of the week: Attention,  
a certain H-S. alumnus. Leona  
Moomaw went a dancing at H-S.  
C. with Pickett Dickson.

**Picketed:**  
Flash! Camp Pickett was en-  
tranced Saturday night by a bevy  
of beauties from S. T. C. . . .  
Baylis Kunz, Winnie Wright,  
"Mag" Kitchen, Brookie Benton,  
Ada Claire Snyder, Ann Rogers,  
Sara Lilly Bee Gray, Ann Patter-  
son, Sara Jeffries, Glenn Randolph,  
France, Miggie Mish, Jane Smith,  
and Amy Read were among those  
present. From all reports it was  
the rushiest dance in years. Or-  
chids to the men in khaki!

Sara Jeffries and Betsy Owen  
have the nicest brothers at-tall—  
Even if they did root for aCrolina  
at the game Saturday! After all,  
they go to school there.

about snake. Lillian Goddin also  
graced the University's terrace as  
did Kyle Ainsworth.

Charlotte Phillips has that fam-  
iliar glow — could be Goo has  
something to do with it?  
Fay Johnson's chief interest

Couples we'd like to see together  
more often:  
Mep and Herby . . .  
Patsy and Bagley Ellis . . .  
Jack and Betty Ellis . . .  
"Moo" and Junie Chitwood . . .

May we ask just why Charlotte  
Phillips trucked up to Lynchburg  
this week-end? . . . Libby Heath's

Sexton and the orchestra lead-  
er at the USO Saturday night

### ARMY . . . . .

Miggie's Esquire type lieutenant  
is an amazing species of homo-  
sapien. With red boots, Stirling  
Hayden features and shiny med-  
als, all he lacks is - - well, noth-  
ing. He has his pipe.

NAVY

As usual—Tech's homecomings drew from Farmville a number  
of its belles, such as: Nimmo, Marilyn Bell, M. A. Biggs, 'lil' Hutter,  
Nancye Langhorne, Carol Diggs, Peggy Becker and her Eddie were  
there with the jingle-jangles.





*Alpha  
of  
Sigma Sigma Sigma*



*Congratulations!*

Mu Omega

*Congratulations  
Theta Sigma Upsilon*



*Congratulations  
Phi Zeta Sigma*



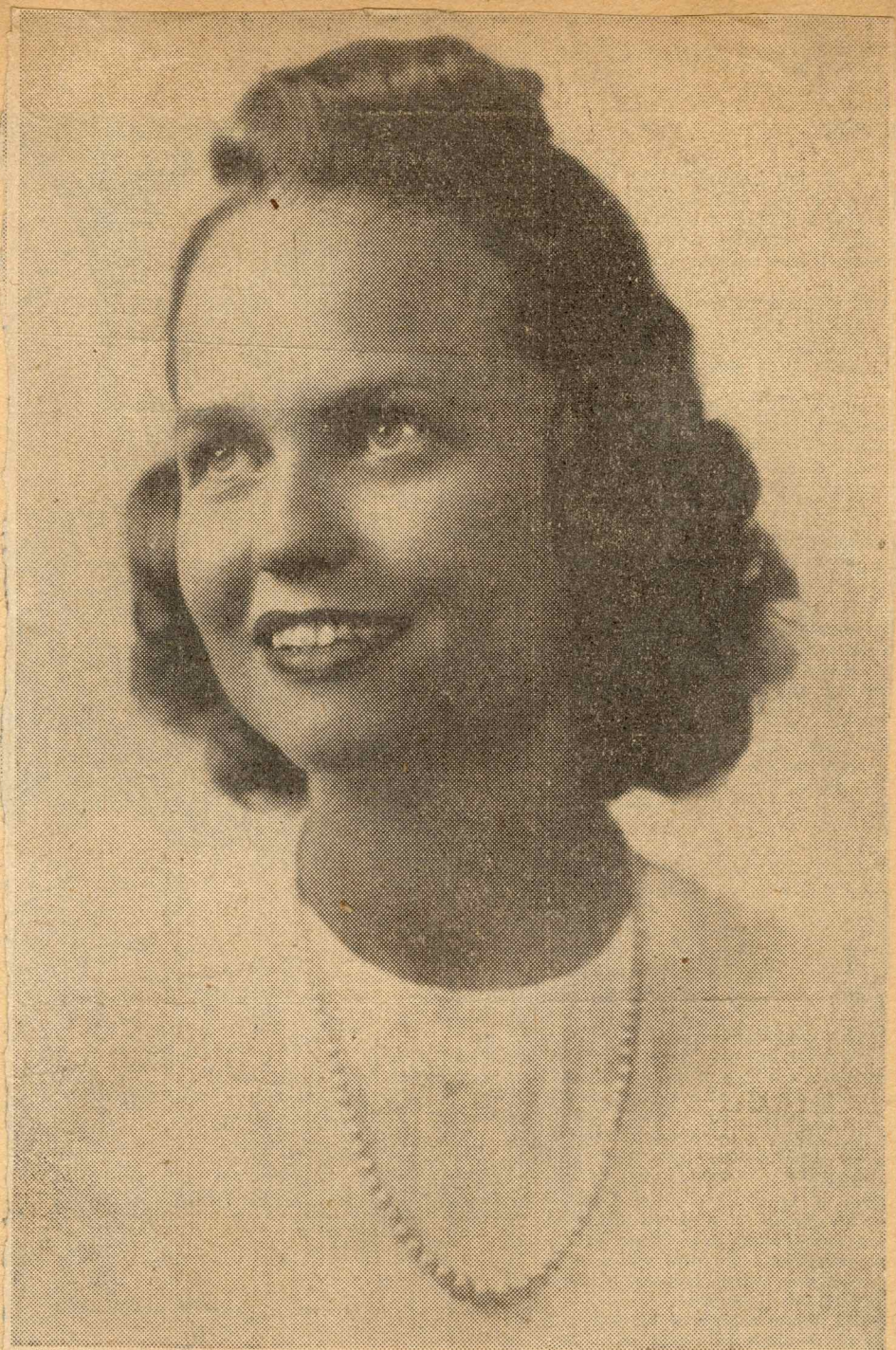
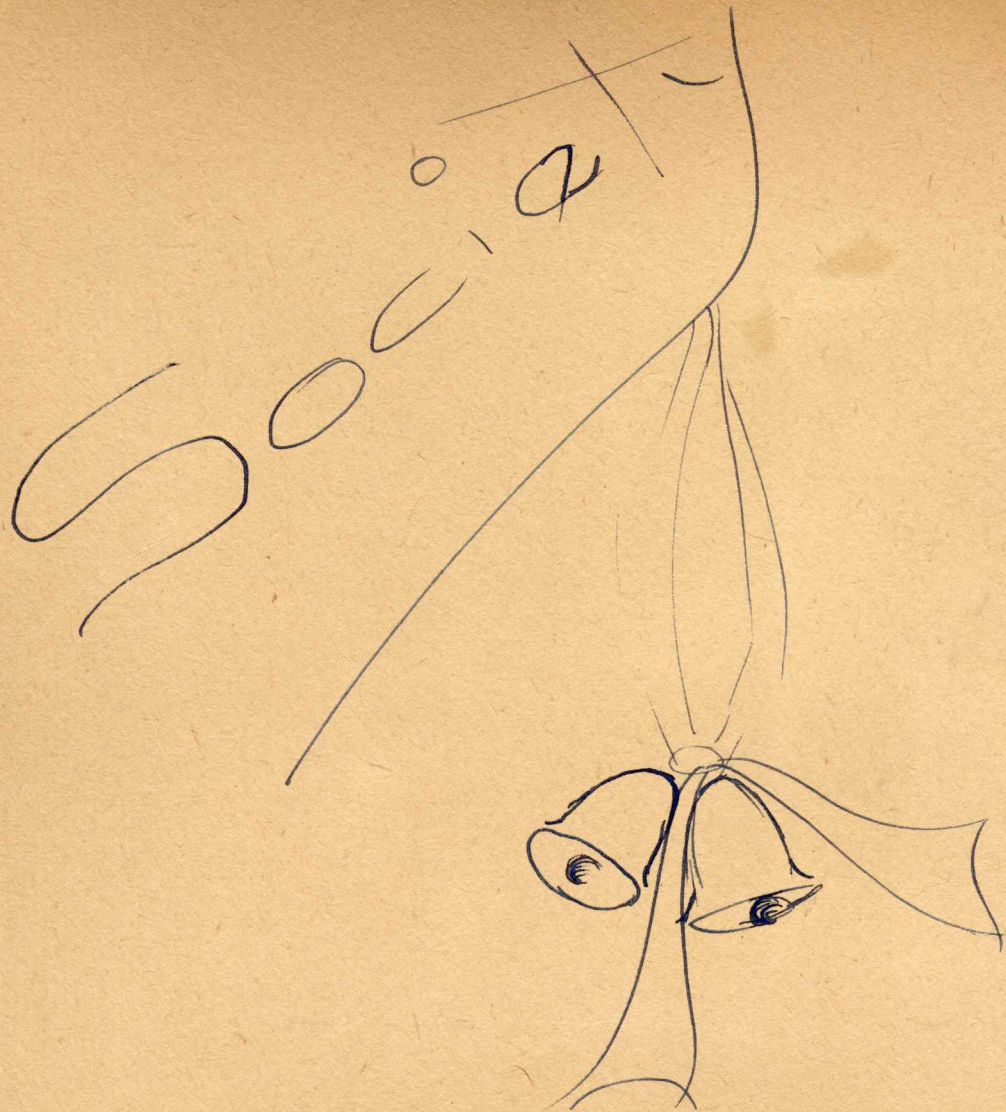

Miss Martha Louise Cottrell

—Dementi Photo.

## Miss Martha Cottrell Will Wed Garland Melvin Harwood, Jr.

Dr. and Mrs. Samuel M. Cottrell announce the engagement of their daughter, Martha Louise, to Garland Melvin Harwood, Jr., son of Dr. and Mrs. Garland Melvin Harwood, of this city.

Miss Cottrell is a graduate of the Farmville State Teachers' College and is a member of the Gamma Theta Sorority.

Mr. Harwood attended Washington and Lee University and the University of Richmond and is a member of the Phi Kappa Sigma Fraternity.

The wedding will take place next month.

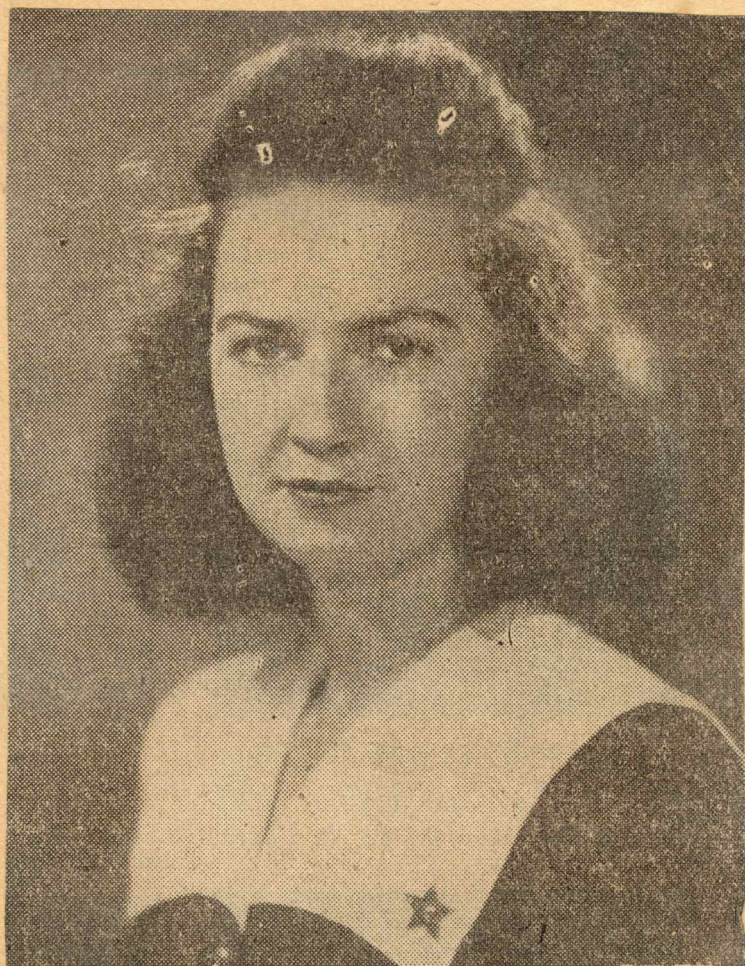

—Poster Photo.

Mrs. Edward M. Reaves of Petersburg, whose wedding took place June 13 in Grace Covenant Church. She is the former Miss Mary Anderson Harvie, daughter of Mr. and Mrs. Lewis Edwin Harvie of this city.



Carol - Ruth - Hannah Lee

Ruth + Hannah Lee





Miss Georgie Macoy Stringfellow of Culpeper, whose engagement is announced today to Dr. John Campbell Hortenstine.

## Stringfellow Engagement Announced

Mrs. Georgie Macoy Stringfellow of Culpeper announces the engagement of her daughter, Georgie Macoy, to Dr. John Campbell Hortenstine, son of Mr. and Mrs. Henry Roberts Hortenstine of Abingdon. No date has been announced for the wedding.

Miss Stringfellow is an alumna of Farmville State Teachers' College and a member of Gamma Theta sorority. She is at present on the technical staff at the University of Virginia Hospital in Charlottesville.

Dr. Hortenstine was graduated from the Department of Medicine, University of Virginia, and is connected with the department of research on the medical staff of the University of Virginia hospital. He is a member of Sigma Phi Epsilon social fraternity and Phi Chi and Sigma Xi medical fraternities.



## Miss Galusha

By Sarah Hill Willson

PETERSBURG. — Miss Katharine Hunt Galusha, daughter of Mr. and Mrs. Henry Hunt Galusha, and Lieutenant Joseph Stuart Terrell, Jr., of Camp Lee, son of Mr. and Mrs. Joseph Stuart Terrell, of Buckner, were married at 8 o'clock last evening at Calvary Episcopal Church in Dinwiddie. The ceremony was performed by the Rev. M. D. Ashbury. The church was decorated with palms, ferns and lighted cathedral candles.

The bride, who was given in marriage by her father, was gowned in white satin fashioned on princess lines. Her veil fell from a cap of lace to the tip of her long train, and she carried a shower bouquet of gardenias and sweetpeas.

Miss Ann Galusha was her sister's maid of honor. She wore a gown of aqua taffeta with fitted bodice and bouffant skirt, and her flowers were an armful of chrysanthemums.

The bridesmaids were Miss Nellie Scott, of Petersburg; Miss Roberta Terrell, of Buckner; Mrs. Hall Hardenberg, of Richmond; Miss Maria Savedge, of Surry; Miss Della Pope Chambliss, of Rawlings, and Miss Elizabeth Butterworth, of DeWitt. They were gowned alike in rose taffeta with bodices and bouffant skirts and their flowers were shower bouquets of orchid chrysanthemums.

The bride's cousin, Miss Caroline McIlwaine, of Farmville, was the flower girl. Her frock was also on rose taffeta and she carried a nosegay of pastel flowers.

Mr. Terrell had as his best man his brother, William L. Terrell, of Buckner, and the groomsmen were Dr. Robert V. Terrell, of Richmond; Lieutenant Clinton Barber, of Fort Belvoir; Ross Terrell, of Buckner; E. H. Williams, Jr., of Smithfield; J. Emmett Terrell, of Richmond, and the bride's brother, Henry Hunt Galusha, Jr., of Dinwiddie.

Immediately following the ceremony a reception was held at the home of Mr. and Mrs. Galusha. Later in the evening, Lieutenant and Mrs. Terrell left by motor for a Northern wedding trip and on their return will make their home in Walnut Hill Apartments.

Among the Petersburgers who motored to Dinwiddie for the wedding were J. Gordon Bohannon, Mr. and Mrs. Charles Plummer, Mr. and Mrs. James G. Scott, Mrs. Ellen Scott Parsons, Mr. and Mrs. Edwin Finch, Mr. and Mrs. Willis Bohannon, Dr. and Mrs. Farthing Fogler and Mr. and Mrs. Jesse Parsons.

\* \* \*



Miss Evelyn Edmunds Montgomery, who is engaged to Hollie Brokenborough McCormac of Winchester.

## Evelyn Edmunds Montgomery Betrothed to Winchester Man

Mr. and Mrs. Guy B. Montgomery Sr. of Ronceverte, W. Va., announce the engagement of their daughter, Evelyn Edmunds, to Hollie Brokenborough McCormac, son of Mrs. Gertrude McCormac and the late H. B. McCormac of Winchester.

Miss Montgomery attended Greenbrier Junior College and Farmville State Teachers' College.

Mr. McCormac attended Shenandoah Valley Academy, Lawrenceville Preparatory School and

Lehigh University. He is now with the United States Army and is stationed at Camp Lee.

No date has been set for the wedding.





Mrs. Richard Roller Woolling, the former Miss Margaret Stallard of Louisville, Ky., and Roanoke, whose wedding took place November 19. The bride is a graduate of the State Teachers College at Farmville.

## Miss Stallard Becomes Bride Of R. R. Woolling of Farmville

Mr. and Mrs. Ben D. Stallard of Louisville, Ky., announce the marriage of their daughter, Margaret of Roanoke, to Richard Roller Woolling, son of Mr. and Mrs. J. C. Woolling of Farmville.

The wedding took place, Wednesday, November 19, at the Raleigh Court Methodist Church in Roanoke with the Rev. R. S. Coffey officiating.

The bride is a graduate of the Farmville State Teacher's College where she was a member of the Gamma Theta sorority.

Mr. Woolling, who is at present attached to the Instrument Survey Corps of the United States Field Artillery at Fort Bragg, N. C., attended the University of Richmond, where he was a member of the Phi Kappa Sigma fraternity.

\* \* \*

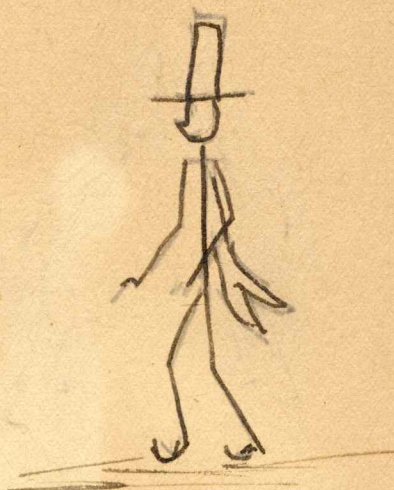

—Daniel Smith Photo

### MRS. JOHN JENKYN DAVIES, JR.

Miss Ruth Lea Purdum, daughter of Mr. and Mrs. Lemuel Wilson Purdum, Jr., and John Jenkyn Davies, son of Mr. and Mrs. John Jenkyn Davies of Culpeper, were married on Saturday night, December 13, in Culpeper. Rev. William L. Searce, pastor of the First Methodist Church, officiated, using the ring ceremony.

Mrs. Davies was graduated last June from State Teachers' College, Farmville. While in college she was president of her class for four years and a member of Gamma Theta sorority.

Mr. Davies attended Christchurch Episcopal School, Hampden-Sydney College and the University of Virginia. He is a member of Kappa Alpha fraternity. At present he is in the selective service of the U. S. Army, stationed at Camp Lee where he holds the rank of sergeant in the Quartermaster Corp.





May W.

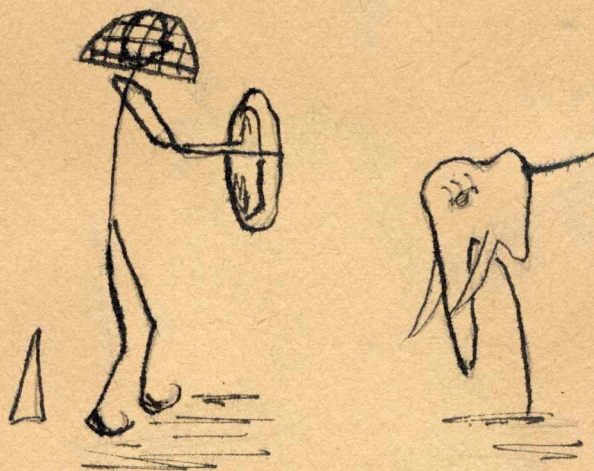

Anne W. & Betty P.



Martha W.



Helen W.

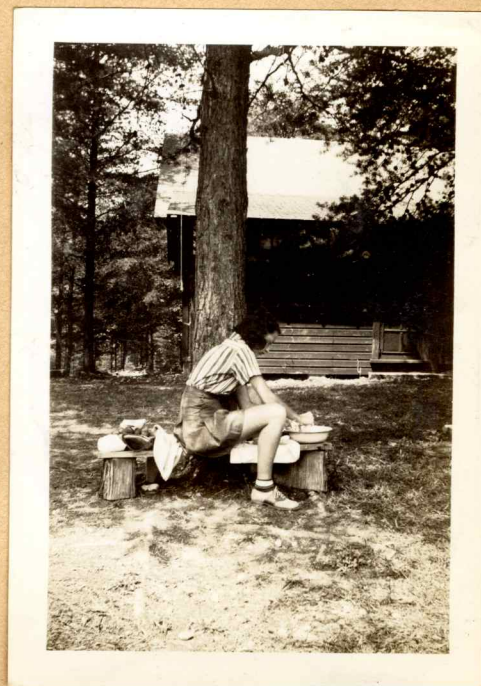
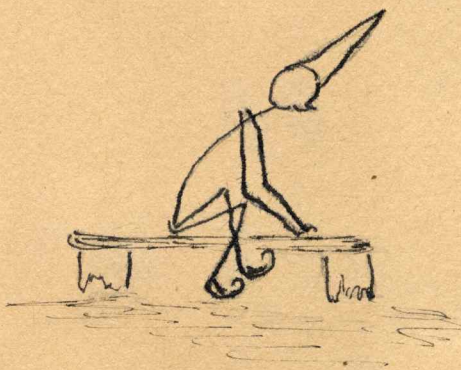

Betty P.





"Dopy" D.

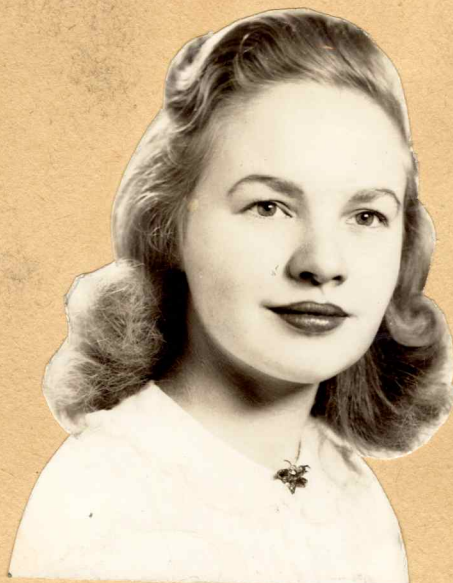

Polly H.

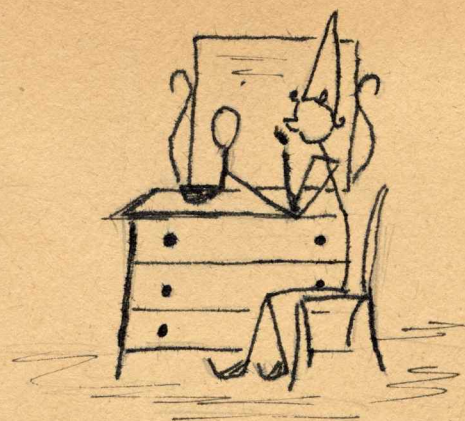

"Buff" D.



Ruth Lee P.



Martha W.



Charlotte R.







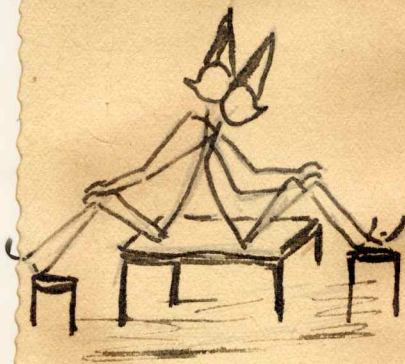





'Dupe' 'Maggie' 'Buff' 'S. G.'

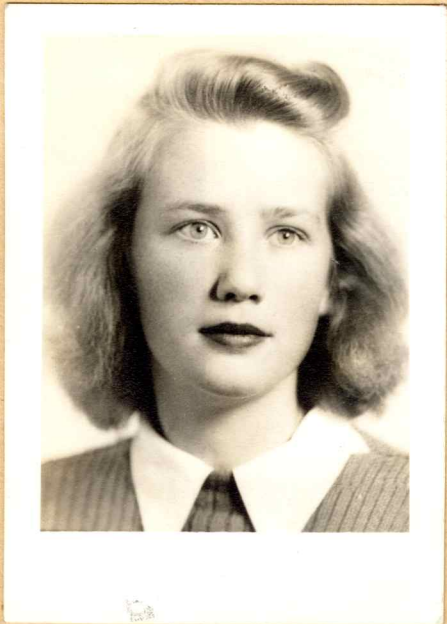

JBB



Betty



Jack & Flea



"olly Beach"

"Isle of Palms"  
"Geechie Talk"

"The Battery"

"Late date at eight"

"Boat-ride on the lake"

## Virginia College Students Are Houseguests of Charlestonian

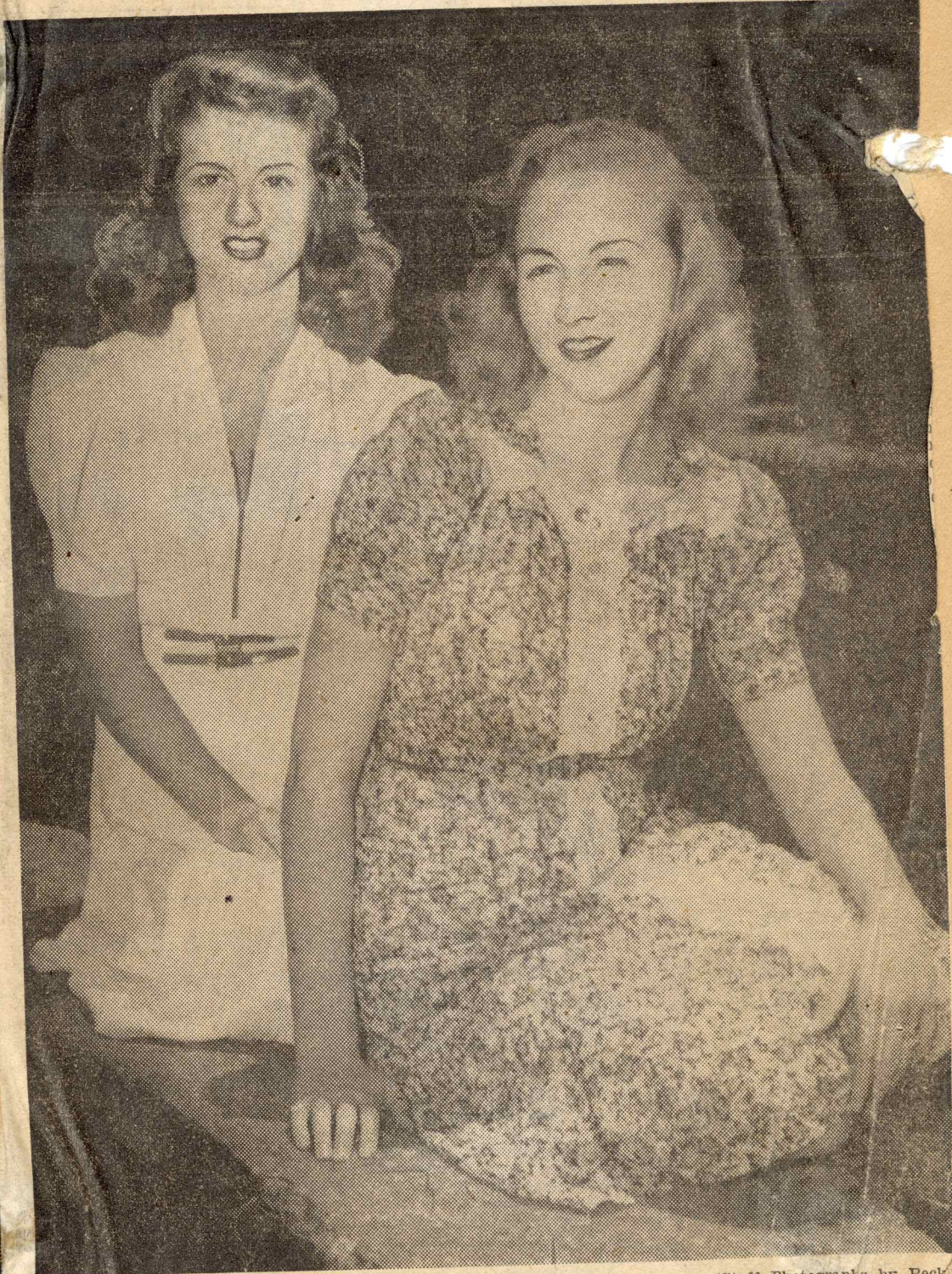

(Staff Photographs by Peck)

Ruth Woody (extreme left) is shown with her trio of visitors (left to right), Miss Mary Harvie, of Richmond; Miss Betty Sexton, of Macon, Ga., and Miss Hannah Lee Crawford, of Fairville, Va. Miss Woody and Miss Crawford are rising sophomores, Miss Harvie and Miss Sexton juniors. Miss Woody is the daughter of Mr. and Mrs. Gordon M. Woody, of 11 Rutledge boulevard.



suntanin'





June - 1942



Moo and Charlotte



The Tree Family - (Property of J. Lee)



Betty Tree



Lewis, Weitzel, Thompson, Scott



Pee, Carol, Moo, J. Lee (Pony)



## Cotillion Bids 50 Upperclassmen

Dot Childress, president, announces that 50 upperclassmen will be issued bids tonight to the Cotillion Club.

These girls will be initiated in the spring with other students who will be taken into the club later this year. They will assist in decorating for Fall Cotillion.

Girls who received bids are Jean Arrington, Mary Anne Biggs, Lois Baughman, Elizabeth Butzner, Jane Brown, Mary S. Clair Bugg, Joyce Cheatwood, Betsy Caldwell, Helen Delong, Carol Diggs, Kitty Davis, Sara Wayne France, Jean Garland, Bridget Gentile, Dottie Gilmer, Vivian Gwaltney, Jean Guy, Polly Gray, Nancy Harrell, Fiddle Haymes, Marie Hedcock Hallie Hillsman, Inez Jones, Jane Johnson, Betty Kiger, Becky Lacy, Nancy Moss, Jane Moseley, Lucy Messick, Lucy Manson.

And also, Susie Moore, Pat Maddox, Pat McCormick, Marie Nichols, Kendal Nottingham, Betsy Owens, Kitty Patrick, Anne Payne, Irma Page, Martha Patterson, "Charlie" Price, Ann Randolph, Rosalie Rogers, Alice Seebert, Ada Claire Snyder, Ophelia Whittle, Mary Watkins, Martha Walsh, Eleanor Wade, and Frances Wentzel.

# 16 Seniors To Represent S. T. C. In 1942-43 College Who's Who

## Foremost Students Selected Annually

Sixteen seniors will represent Farmville State Teachers College in the ninth edition of "Who's Who Among Students in American Colleges and Universities."

Those students whose names are listed are Betty Boutchard, Newport News, president of the senior class; Dorothy Childress, Christiansburg, president of the Cotillion Club; Anne Ellett, Jennings Ordinary, business manager of the Colonnade and treasurer of the Y. W. C. A.; Eleanor Folk, Salem, vice-president of the Y. W. C. A., president of Alpha Kappa Gamma and managing editor of the Colonnade; Helen W. Hardy, Farmville, leader of the Cotillion Club and president of Pi Gamma Mu; Mary Fidele Haymes, Irvington, president of the College Choir; Hallie Hillsman, Farmville, president of the Athletic Association and a member of the College War Council; and Margaret Mish, Lexington, president of the House Council.

### Virginian Editor

Also Susie Moore, Richmond, editor of the Virginian; Agnes Patterson, Winston-Salem, president of Student Government and head of the executive board of the College War Council; Charlotte Phillips, Melfa, three times treasurer of the present senior class; Ella Marsh Pilkington, Richmond, vice-president of Student Government; Amy Read, Hampton, president of the Y. W. C. A.; Jane Sanford, Farmville, president of Alpha Kappa Gamma, editor of the Rotunda, vice-president of Pi Gamma Mu, and a member of the College War Council; Elsie Stossel, Front Royal, president of the Dramatic Club; and Winifred Wright, Arlington, editor of the Colonnade.

These students were selected by a committee of the faculty and administration from a large list of eligible candidates on the basis of extra curricula activities, leadership, and scholarship.

Annually a compilation of biographies of outstanding students in America is published. Only juniors and seniors and students taking advanced work are selected. The primary purpose of this publication is to bring the outstanding students in America before the business world, and before others who annually recruit students.

## Dobbin Dames



Hitching "ole Dobbin" to ye old wagon for a turn around the block, Lilly Bee Gray and Miggie Mish pause for a grin at the camera.

## Freddie Lee To Lead Vagabond Orchestra At Fall Cotillion

Lynchburg's Freddie Lee and his Vagabond Orchestra will play for the Fall Cotillion Dance on October 31, Dot Childress, president, announced this week. Lee has played at dances in many colleges throughout the state and was featured at last year's Fall Cotillion. Bea Cline is soloist with his band.

Frances Parham, business manager of the club, is chairman of the floor committee for the dance. It will be composed of one girl from each social sorority on campus and one non-sorority girl. The music committee is made up of Frances Parham, Sara Wade Owen, Sarah Massie Goode, and Shirley Pierce.

Betty Sexton is in charge of decorations with Sara Hardy, Winifred Wright, Imogen Claytor, and Barbara White assisting her. The theme for the decorations has not yet been announced.

## 17 S.T.C. Girls Respond To Tech's Call To Arms For Ring Dance

Among the 17 students who will represent S. T. C. (and incidentally their own interests) at the tenth annual Ring Dance to be held at Virginia Tech Friday and Saturday night will be Jane Crump with Billy Moore; Margaret Thomas with W. W. Stone; Julia Eason, R. W. Mercer; Dot Childress, Rowland Hill; Shirley Pierce, Dan E. Pfluger; Ruth Parker, Irving Gentry; Anne Watts, Don Parker; Barbara Buchanan, Everett Wisman; Anne Pettis, Fred Burton; Theresa Hutt; George Hall; Faye Nimmo, Jack Webb; Mildred Ames, Johnny Prince; and Jo Cooper, Robert Burg r.

With the exception of Mary Washington College whose students will number 18 at the Ring Dance, this college will send more delegates than others.

Victory is to be the theme of the dances with the halls decorated in blue and red. More than 440 juniors at Tech will take part in the figure at which they will receive their coveted class ring and a kiss from the best girl.

In keeping with the theme, a large gift will be presented the USO. The money is the result of savings made by the class in making dance arrangements and also includes individual contributions. During the presentation, which is to be made Friday night immediately after the figure the orchestra will play the national anthem, and following the presentation, the V. P. I. Glee Club will sing "Moonlight and V. P. I."

Van Alexander, composer of the famous "A-Tisket a-Tasket" and other songs, and his orchestra will furnish the music.

## Senior Dance Set For December 7

Margaret Kitchin, who has been elected general chairman of the Senior dance, slated for Saturday, December 7, announced her committee heads this week.

Ada Claire Snyder will be head of the music committee; Imogen Claytor will be in charge of decorations, while Frances Mallory will be chairman of the floor committee. The figure will be directed by Betty Sexton; Elizabeth Walls will be in charge of tickets; and flowers will be handled by Leona Moomaw. Grace Hutcheson will be in charge of the refreshments and Charlotte Phillips will be chairman of programs.

The receiving line will consist of the class officers, the classman, Miss Olive Iler, Dr. J. L. Jarman, Miss Mary White Cox and the honorary class member, Mary Katherine Dodson, who will return to lead the figure.

The chaperones for the dance will be Mr. and Mrs. M. B. Coyner, Mr. and Mrs. Sam Graham, Miss Ruth Gleaves, Mr. and Mrs. Edgar Johnson, Mrs. Mary Rives Lancaster, Mrs. Hallie Laing and Mrs. Eva Warren.





# The Gatepost

(Who Hears An Awful Lot)

The best corsage story of this Easter comes from Kyle Ainsworth. Her flowers were ordered last January, since the boy knew he was to be sent to Africa. The flowers were here on Easter all right—also a box of candy and a note from the boy who is in reality in North Africa . . .



. . . Libby Jordan did all right by herself with an orchid plus a dozen roses and all from the same "Red" . . .

Novel date of the week department: Co-eds hereabouts who moan about the same old thing, what to do on a Farmville date, may profit by the example set by Frances Wentzel and her Henry B., from the institution seven miles off point now. Recently Henry mysteriously asked that F. buy a kite and two balls of string! Climax: all Sunday afternoon they had the time of their lives flying that kite.

Who gave Jeffreys her orchid?

**Motto of the Week:** "Never say no to the USO." Randy didn't and sleep was too much competition for her the next morning—Hence no dinner date for the Lieuy . . . As for Ann Jones, she did all right by the one from Carolina.

after Tuesday, Scotty will be carrying the torch. Here's hoping it doesn't "blink" out . . . If

Ann Ware Smith and B. Youngberg are leaving at three Saturday morning for Wilmington . . . We wonder why.

Which of the Harvie gals was the happiest, Lucy with her rating or Margaret with Key-ard? . . .

This week's special . . . The arrival of Susie's "Chicago Ed" and the departure of Olin of Toledo who has been visiting one E. Banks Weathers.

Seen around and about: Rosemary Elam and Eleanor Feagans and two tall ensigny ensigns.

The Blair child proudly possessed the only truly white orchid. It was indeed gorgeous . . . Brok sent Wentzel an Easter rabbit . . . The handsome young man of the Weathers was here for a time . . .

Did Miggie ever get to V. P. I.?

Snooper 13 reporting . . . The racket on second floor Junior Building the other night was due to a great telephone call announcing that Nimmo's "Jack" has been stationed at Fort Eustis which is just a nice distance away.

Another dance week end coming up and the good "Goo" changes hands again. This time no other than C. Phillips who according to all reports did pretty well for herself at the Officer's Club at Pickett Saturday night.

Betty B. and Hannah Lee might know something about these uniformed boys, too—then there was Sara Wade with six more . . . **They** Say that Frances Wentzel, overlooking Brook's recent fire-chief escape, was more than consoled by the weighty gardenia corsage sent her Saturday night.

How Becky Lacy is going to get along without Glenn Campbell whom she has dated, gossip has it, every day for the past three weeks? . . .

Lewis and her Tom really getting serious? . . . Are Lucine

Why Charlotte suddenly turned traitor to the Kappa Sigs for Tommy Combellick? . . .





Phi Zeta Sigma

*Congratulations*

*Congratulation and Best Wishes  
Alpha Sigma Tau*

*Congratulations  
Theta Sigma Upsilon*





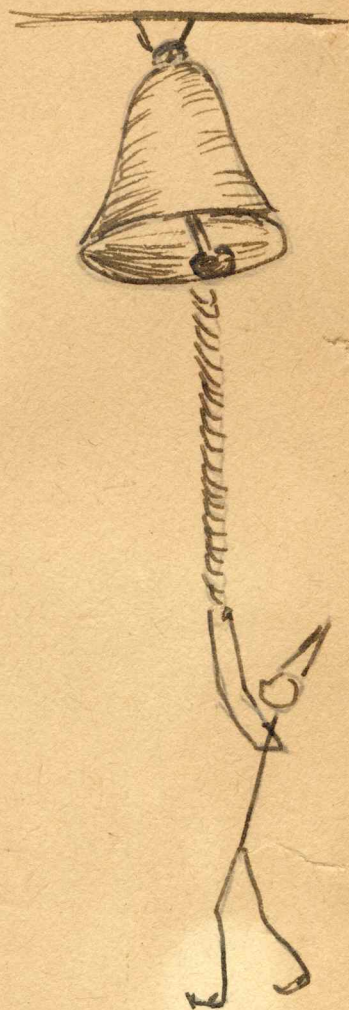





Buff

It's red in white



Gussie



Tray



Betty



Thrice



Charlotte



Sutton



Jane





*Holiday Greetings*



*A Merry Christmas*

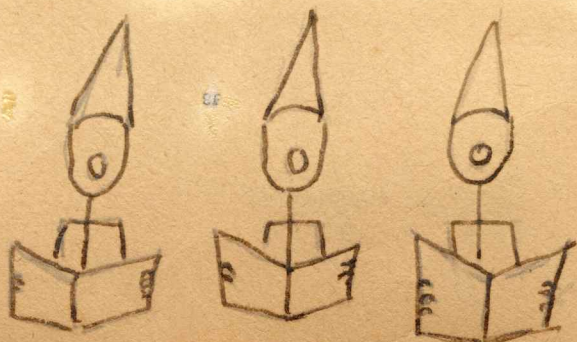



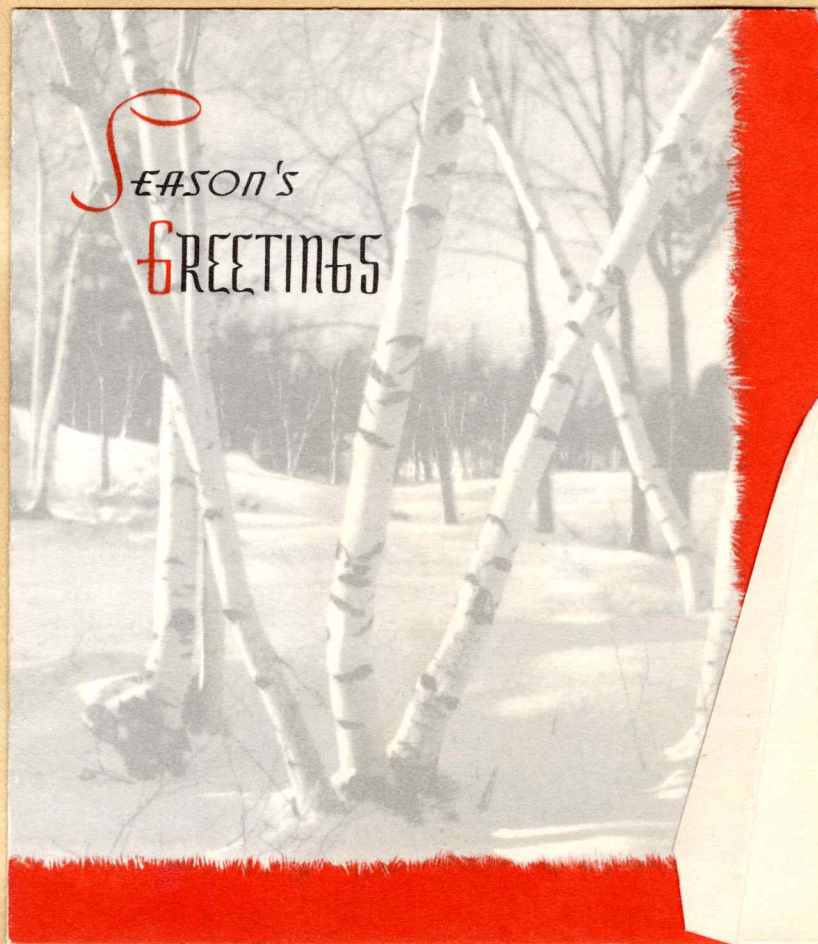







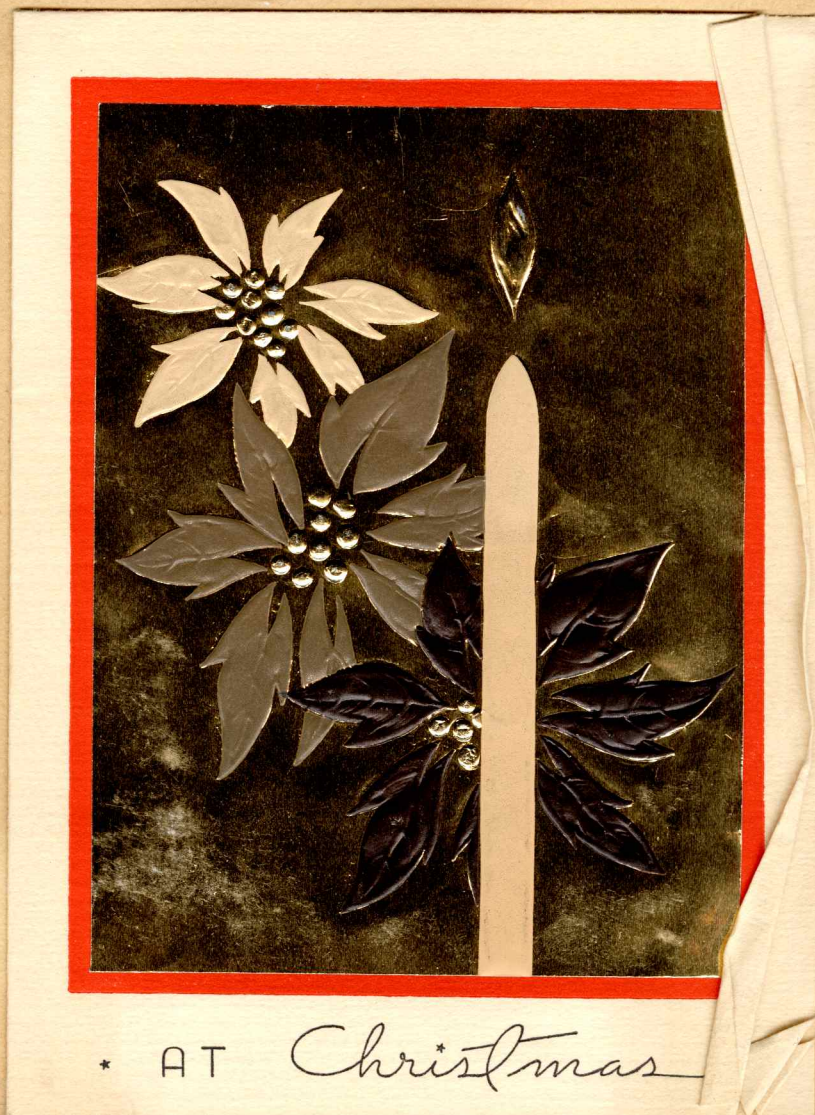





Dear Santa . . .

With Christmas approaching rapidly, one of our verse-minded reporters gives the "I want for Xmas" list a new twist with the following ditty:

Oh Santa, dear, please lend an ear  
To this my earnest plea  
For just a bit of Christmas cheer  
For girls at S. T. C.

Martha, the little Hammock child  
Dreams of a cloak of fur,  
While Beth Walls, who's not hard  
to please,  
Says any old coat for her.

Due to the draft, dear Santa  
Claus,  
This next may be a job—  
You see, Anne Moore would like  
a man  
And Ada Claire wants Bob.

The Shanklin child, not Nell but  
Dawn  
Has asked for star sapphires,  
While "Trudie" Wright will settle  
for  
A car with four new tires.

"Deep in the heart of Texas"  
Is Charlie Price's theme,  
A trek down to Camp  
Is her favorite Christmas dream.

Journeys seem to be, dear Claus,  
The order of the day  
Take for instance Ellett and Young-  
berg  
Who'd go, out "sunny Chicago"  
way

Lillian Silen, the island lass,  
Thinks it would be a treat  
To have her lad from Puerto Rico  
here  
To make her Christmas complete

But although, Mr. Santa Claus,  
They have these rosy dreams  
That differ; there is one point  
where  
They all agree, it seems . . .

S. T. C. prays that your spirit  
Of yuletide peace and love  
May pervade the earth from pole  
to pole  
And all fear of war remove.

—Elizabeth McCoy

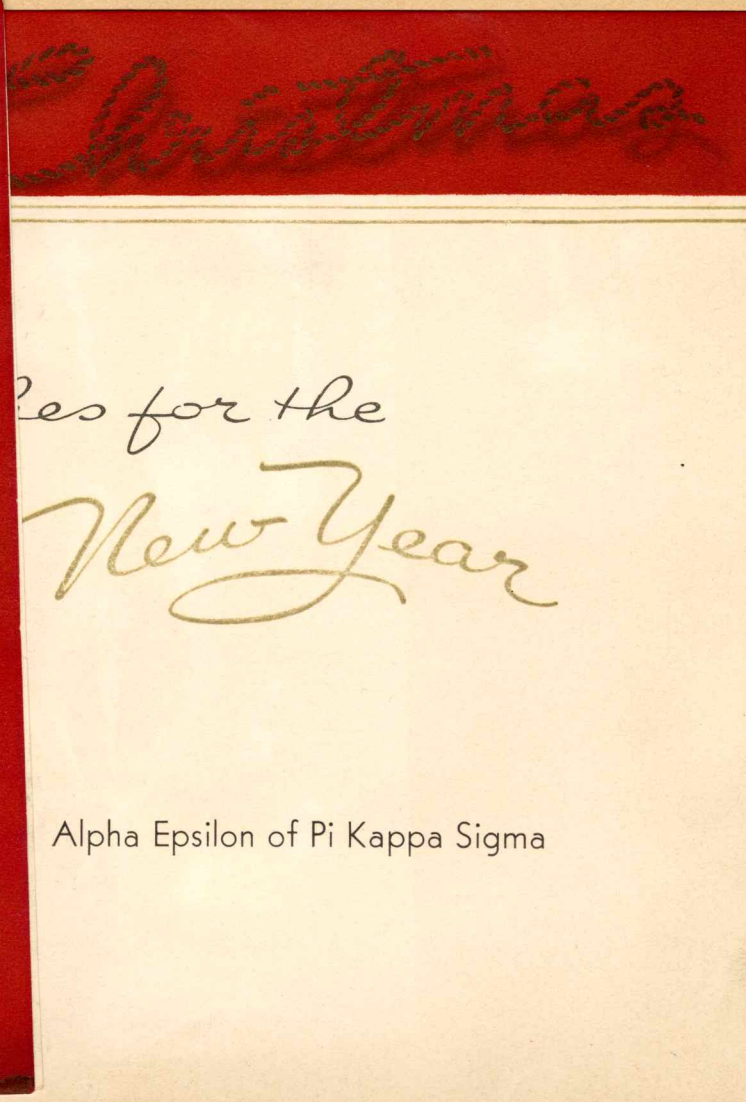





*The Cheeriest Christmas*



*Greetings for Christmas*



*A Joyous  
Christmas*



# Governor Darden and Dabney Lancaster Will Be Among The Featured Speakers On War Emphasis Day Program Tomorrow

## Physical Fitness To Be Stressed

### 8 Groups Discuss How To Keep Fit

Major E. V. Graves, of Richmond, will be one of the guest speakers on the campus Wednesday. He will speak on Physical Fitness at the general assembly in the auditorium Wednesday morning at 9:30 o'clock.

Following the speech by Major Graves, there will be eight discussion groups on various phases of physical education. These groups will be led by juniors and seniors who are especially interested in this phase of college work.

The topics for discussion are: Do the following activities have any real value as a means to Physical Fitness? Are they or should they be a success at Farmville?: Military Tactics, Fidele Haymes; Formal Gymnastics, Baylis Kunz; Games and Sports, Ann Price; Swimming, Shirley Turner; Dancing, Betty Sexton; Hiking and Camping, Patsy Connelly.

How much time should the average student at Farmville give to Physical Fitness? How much time are girls at other places giving? Louise McCorkle, Ann Ware, and Frances Parham.

Should Physical Education be required at Farmville? If so, how many hours? If not, suggest a workable way of putting over the Physical Fitness program here. Lucy Davis, Faye Nimmo, Kitty Parrish, Hallie Hillsman.

What are considered good general health habits? How can we influence and better the following factors: Food, rest and sleep, grooming and school living conditions, Mildred Corvin and Ruth Dugger.

How can a Physical Fitness Program or a single activity be put over? Is there a need for publicity? Shirley Pierce, and Ann Ellett.

How should we organize for intramural competition in sports and games? Mildred Droste and Jean Carr.

Should our Physical Fitness Program be a really "toughening up" process? Dottie Sue Simmons and Sara Wade Owen.

What should we include in our program that is necessary in teaching or after work? Alma Porter and Sara Jeffries.

Physical Fitness is required in many high schools, colleges, and universities today as never before. It is the hope of the Physical Education Department of the college girls in becoming physically fit for the tasks which they shall some day be called upon to fulfill.

## May Day Work Begins As Plans Near Completion

Plans for May Day program are nearing completion and work on the various committees has begun, Anne Ellett, general chairman, revealed this week. The queen and her court will be selected by the student body at an early date.

The theme of this year's May Day will be a river, the Mississippi. As the backbone of the United States, the theme will be developed symbolically by a portrayal of the people who live on the great river, and who work there. The influence of the different nationalities and races represented will be shown as well as the varied physical and climatic conditions. Beginning at the source of the river in the north, the dance groups will follow the course southward to the mouth in Louisiana, picturing this life as the core of the United States. The effects will be developed by dance, music and costume. Music will be centered around the songs of Stephen Foster.

Anne Ellett, senior from Jennings Ordinary, is general manager for May Day. Assisting her as business manager is Rosalie Rogers, from Melfa; Winifred Wright, from Arlington, in charge of transportation; Charlotte Greeley, from Roanoke, as chairman of the costume committee; Susie Moore, from Richmond, in charge of staging and properties; and Betty Sexton, from Raleigh, N. C., chairman of the dance committee.

Miss Emily Kauzlarich, of the physical education department, will be the faculty adviser for May Day.

Last year the theme for May Day, was colonial, and the story centered around Alexander Spotswood's trip across the Blue Ridge mountains.

## Campus League Head Appoints Committee

Glenn Ann Patterson, chairman of the Campus League for the ensuing year, has appointed her committee from the various classes. From the sophomore class are Virginia Shackelford, Gloucester, and Ann Martin, Suffolk; junior class, Lois Baughman, Charleston, W. Va., and Dora Walker Jones, Radford; and the senior class, Louise Bell, Berryville, and Mary Lee Pittard, Buffalo Junction. Dora Jones and Louise Bell were members of the committee last year.

## ★ SENIOR ★ ★ PERSONALITY ★



**MARGARET MISH**  
*Past President  
of the House Council*

A minute form hustles down the darkened hall and all is well . . . "Miggie" is abroad and it is "Lights Out" time. Her footsteps do not bring fear, however, but a welcome visitor with a characteristic charm and friendliness.

Miggie has shown her ability in all the tasks she has undertaken since her Freshman year when she found expression for her musical interest in Choral Club and A'Capella Choir. She was Hall President and treasurer of the House Council her Sophomore year and secretary her Junior year. She has been active on the Rotunda staff and is a member of the Cotillion Club and Gamma Theta Sorority. In her Junior year she was recognized by Alpha Kappa Gamma for qualities of leadership and service which she typifies. She was cited in "Who's Who Among Students in American Universities and Colleges" this year.

We remember Miggie valiently trying to keep peace and quiet on "Ritzy Row" . . . selling candy and nabs . . . peddling doughnuts . . . washing sweaters . . . setting hair . . . loving to eat and cook food . . . covering her feelings with friendly sarcasm . . . covering her pessimism by laughs, looking so well-groomed . . . helping the sick and wounded . . . getting ready to study . . . leaving a place at Farmville and in our hearts that will be hard to fill.

She will be found next year . . . Teaching in Rockbridge county? . . . Working in V. M. L. library? . . . Defending our country in the Waves? . . . House-mothering a W. & L. Fraternity ???



## Egagements of Miss Norma Wood,

Wedding Will Take  
Place March 20  
In Nashville

Mrs. Austin Flint Wood, of this city, announces the engagement of her daughter, Norma Kinsolving, to Lieutenant Washington Irving Tragle, son of Mrs. Peter Asciutto, of Poughkeepsie, N. Y., and the late Mr. Washington Irving Tragle.

Miss Wood, the daughter of the late Dr. Austin Flint Wood, of Accomac County, attended Farmville State Teachers' College.

Lieutenant Tragle attended Brown and Harvard Universities and is attached to the United States Army Air Forces, Nashville, Tenn.

The wedding will take place March 20 in Nashville.



MISS NORMA KINSOLVING WOOD.

Dear Gemma Shetas  
Thought you might  
use this as table cover  
or on the wall of chapter  
room -  
Love  
Louise Everett Baker  
Class 1927.

They'll do it  
every time! ©

MISS MAY  
McNEIL  
WERTZ,  
whose  
engagement  
to  
Henry  
Lederer  
Roediger,  
Jr., of  
Danville,  
is  
announced  
today.  
(Photo-  
Gilliam).

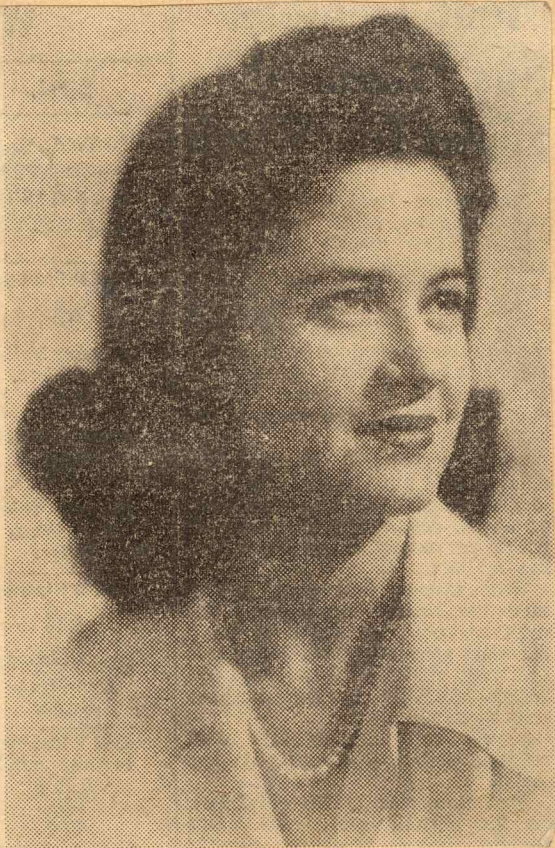

### Miss Wertz Engaged To Marry Mr. Roediger

Mrs. William Franklin Wertz announces the engagement and approaching marriage of her daughter, May McNeil, to Henry Lederer Roediger, Jr., son of Mr. and Mrs. Henry L. Roediger, of Danville.

No date has been set for the wedding.



When, E. Banks and Bill?



# WE GET AROUND

U. S. O.ers Louise Andrews, Jean Arington, Louise Bell, Margaret Bowring, Virginia Campfield, Jo Cooper, Mildred Corvin, Hannah Lee Crawford, Patricia Garth, Vivian Gwaltney, Frances Lee Hawthorne, Inez Jones, Sara Jeffreys, Betty King, Margaret Jordan, Frances Mallory, Leona Mooney, Charlotte Phillips, Gloria Pollard, Betty Sexton, Jane Smith, Ada Claire Snyder, Elsie Stossel, Frances Strohecker and Margaret Thomas, domed to one of the officers clubs at Camp Pickett and well—you get them to tell the rest.

Statistically speaking, one hundred and sixty-eight S. T. C'ers departed this week-end for hither and yon—well, anyway, mostly to Tech to those Midwinter dances we contributed 46 participants who, according to reports, all had what they call "lovely times." Whether German or Cotillion, Will Osbourne or Frankie Masters, it was the same story from Betty Agnew, Dot Childress, Evelyn Christian, Grace Hutcheson, Emily Carper, Imogene Clayton, Alice Courter, Shirley Easterly, Dorothy Gelston, Rebecca Graham, Lilly Bec Gray, Sue Harper, Nancy Harrell, June Herndon, Rosa Hill, Mary Ellen Hoge, Anne Jacob, Sarah Johnson, Betty Jones, Margaret Lawrence, Betty Pat Lewis, Jeanne MacCreits, Jacquelin McCoy, Lucie Ellen McKenry, Lucy Manson, Clair Moses, Marie Nichols, Faye Nimmo, Margaret Harvie, and Carlotta Norfleet.

Also Margaret Page, Kitty Parish, Martha Patterson, Anne Pettis, Charles Anna Price, Peggy Ross, Jean Shadle, Lois Sheppard, Peggy Suiter, Barbara Surface, Sarah Taliaferro, Mary Watkins, Anne Watts, Clare Parker Westbrook, Bette Wood, Sara Woodward, Betty Wright, and Betty Youngberg complete the list.

The glamour gals, Patricia Garth, Grace Hutcheson, Jane McFall, Charlotte Phillips and Hannah Lee Crawford journeyed to Oakridge Country Club. Martha Patterson and Beatrice Jones attended a dance at Randolph-Macon, and Betty Sexton and Ann Covington went to Richmond to see the Ballet Russe de Monte Carlo.

To Charlotte, N. C. went Marilyn Bell and Anne Randolph for a debate. Mary Anne Jarrett and Rosemary Elam took in a fraternity dance at University of Richmond.

William and Mary Mid-winter graduation claimed Faith Weeks, Rosa Lee Bell, Hannah Lee Crawford and Carol Diggs, who spent a nice long British week-end there.

University of Richmond celebrated the Midwinter dances in a true midwinter setting with decorations by Jack Frost. They say that lanterns furnished the light for the dances which must certainly have added an unusual note. Kendall Nottingham, Stella Scott and Lucille Lewis defied old man winter and journeyed down for the occasion.





# Old Gals

Dee Dee Dodson

Spilly Purdum

Jane McGinnis

Gussy Parks

Ann Williams

Margie Rice



# Should Old Acquaintance Be Forgotten .....

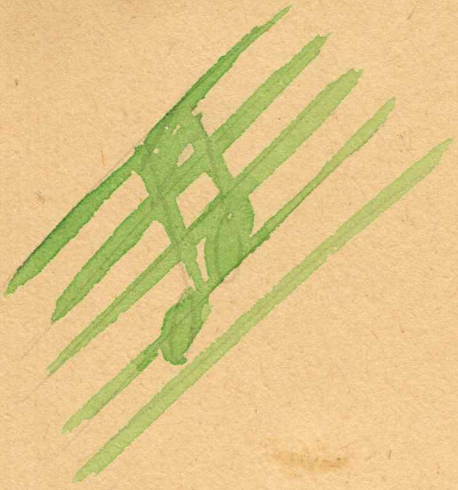

Dot Lawrence

Betty Peerman

Nancy Dupuy

Nancy DuVal

Mary Ambler Thomason









THE ROTUNDA STATE TEACHERS COLLEGE FARMVILLE, VIRGINIA

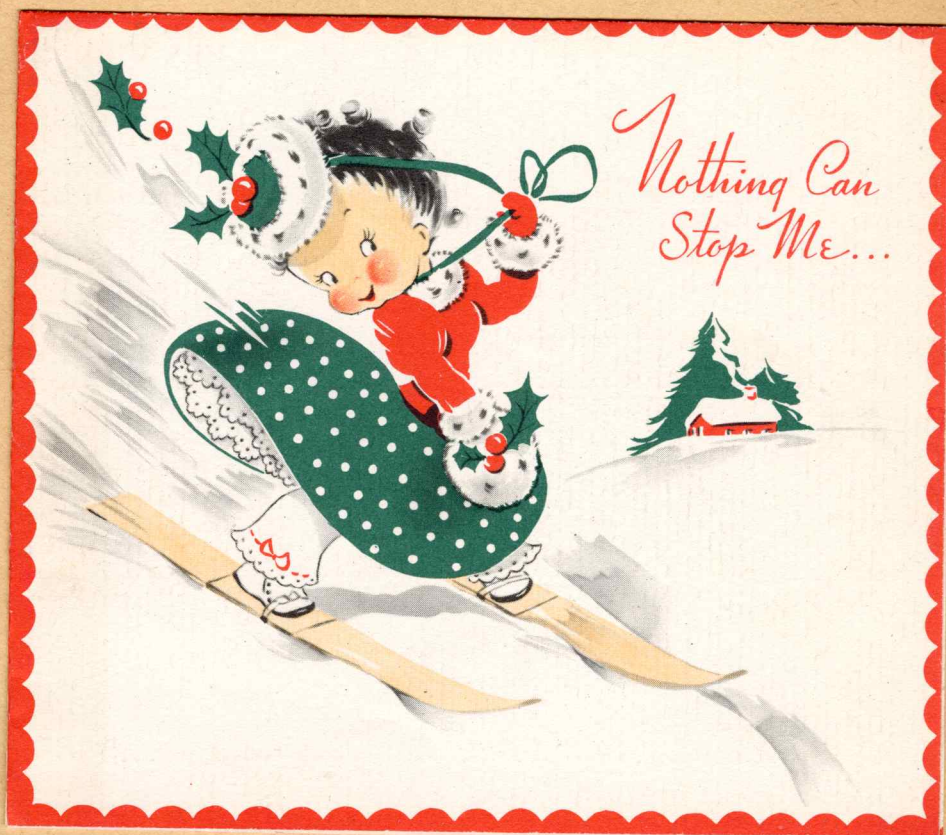

435



Gamma Theta Society  
State Teachers College  
Farmville -  
Virginia



**Nancy Kent DuVal,  
Lt. D. W. Howe  
Wed Monday**

The wedding of Miss Nancy Kent DuVal, daughter of Mr. and Mrs. Edwin Shelby DuVal, and Lieutenant Donald William Howe, son of Mr. and Mrs. Charles Hewitt Rennie Howe, was solemnized Monday afternoon, January 18, at Grace-Covenant Presbyterian Church, with the Rev. George L. Cooper of Overbrook Presbyterian Church, assisted by the Rev. J. H. Marion, of Grace-Covenant Church, officiating.

The bride, who was given in marriage by her father, wore an aqua ensemble with white accessories, and a corsage of white orchids.

Miss Doris Eaton was maid of honor, and Miss Anne Glazebrooke was bridesmaid. Lieutenant George Nelson Howe, brother of the groom, was best man, and Julian Osborne was usher.

Following a short wedding trip, Lieutenant and Mrs. Howe will reside at Camp Sheridan near Chicago.

Mrs. Howe attended the State Teachers College, Farmville, and is a member of Gamma Theta Sorority.

Lieutenant Howe attended Richmond College and is a member of Lambda Chi Alpha Fraternity.

*"Little Duval"*



*Miss Betty Youngburg  
State Teachers College  
Farmville  
Va.*

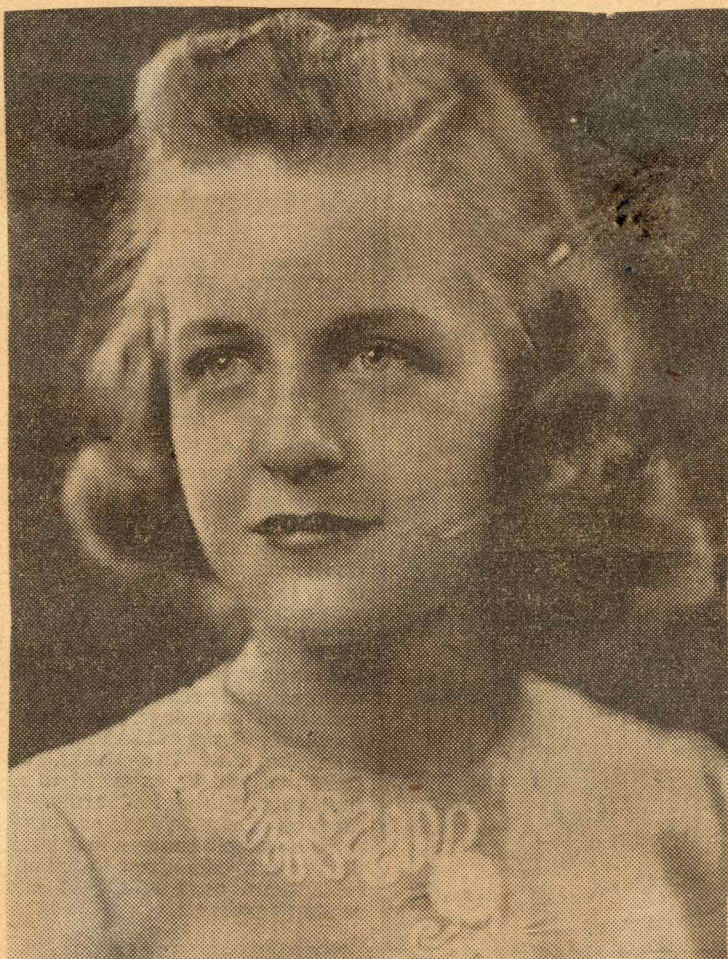

MRS. DONALD HOWE is the former Miss Nancy Kent DuVal, whose marriage took place January 18. [Dementi photo]



On a Sunday Afternoon—

Faye Vivian Mary Ann Lucy Lucille  
Moo

Wow!  
?

Q

?

"Jeff" & "Moo" M

Lucille Lucy Mary Ann Moo



## Dean's List

Continued from Page 1

Imogen Claytor, Bedford; Willie Grace Collins, Drakes Branch; Patsy Connelly, Lebanon; Mildred Corvin, Crewe; Hannah Lee Crawford, Farmville; Lucy Davis, Lynchburg; Marie Davis, Smithfield; Helen DeLong, Buchanan; Ruth Dugger, Denbigh; Ellen Ebel, Richmond and Emma Frances Elam, Prospect.

Also Anne Ellett, Jennings Ordinary; Dearing Fauntlerory, Alta Vista; Marjorie Felts, Ivor; Eleanor Folk, Salem; Alyce Lee Fulton, Danville; Charlotte Greeley, Roanoke; Delia Gregory, South Boston; Jean Guy, Norfolk; Martha Hammock, Blackstone; Helen Wiley Hardy, Farmville; Frances Lee Hawthorne, South Boston; Fidele Haymes, Irvington; Mary W. House, Prospect; Myrtle Frances Jenkins, Culpeper and Sarah Elizabeth Johnson, Franklin.

Also Maude Lucille Lewis, Culpeper; Margaret Lovins, Cumberland; Mary Moore McCorkle, Rt. 2, Lexington; Louise McCorkle, Farmville; Dorothy Marrow, Clarksville; Leona Moomaw, Roanoke; Susie Moore, Rt. 7, Richmond; Faye Nimmo, Suffolk; Elizabeth Overcash, Hampden-Sydney; Martha Catherine Parrish, Richmond; Agnes Patterson, Kenbridge; Charlotte Phillips, Melfa; Alma Porter, Fine Creek Mills; Mary Frances Quillen, Bristol, Va.; Frances Rainey, Curdsville; Amy Read, Newport News; Betty Reid, Staunton; Rosalie Rogers, Melfa; Carolyn Rouse, Newport News and Virginia Sedgley, Bristol.

Also Helen Shaw, Hampton;

## Feagans, Harvie Added To Council

Margaret Mish, president of the House Council, has announced that Eleanor Feagans, senior, will be hall president on first floor Cunningham. She will replace Eveline Looney who graduated at the end of fall quarter.

Margaret Harvie, freshman, will serve as hall president on third floor Whitehouse, to replace Ann Hargrove, sophomore, who did not return to school this quarter.

Woodall, Norfolk and Betty Youngberg, Richmond.

## Juniors Plan Dance For January 22, '43

### Floor Show, Dance Replace Production

Instead of the annual class production the juniors will sponsor a dance on Friday night, January 22, 1943. Part of the proceeds from this dance will go to the U. S. O.

Several unusual features have been added to the junior dance program. Patsy Connelly and Sara Wayne Frances, general chairman of the dance committee, are arranging a floor show to be given at intermission. Another added attraction will be the serving of refreshments in the little gym.

No definite plans have been completed for obtaining an orchestra for the occasion, but the committee is trying to contract college group to furnish music. Mary Keith Bingham is chairman of the committee, which includes also Caroline Caldwell and Elizabeth Ann Jordan.

Other committees for the dance are decorations, Sara Jeffreys, Emma Broyles, Nancy Hutter, and Theresa Fletcher; publicity, Jean Arrington, chairman, Jane McFall and Sara Trigg; refreshments, Joscelyn Gillum, Sue Harper, Frances Strohecker, and Frances Rainey. The program itself is in the hands of the general chairman assisted by Jane Smith.

Mary Moore McCorkle and Gertrude Wright will be in charge of tickets. The floor committee is composed of Hannah Lee Crawford, Frances Craddock, Ella Banks Weathers, Betty Bridgforth, and Frances Lee Hawthorne.

## Orchesis Heads . . .

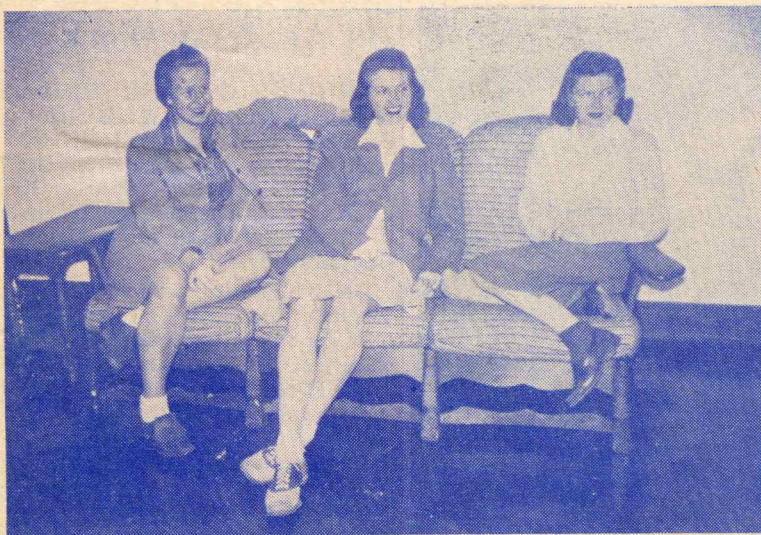

Ellen Ebel, Betty Sexton, and Alice Seibert, Orchesis officers talk over plans for the year.

## Orchesis Initiates 6 New Members

Two juniors and four sophomores were initiated into Orchesis Dance Club last Thursday, January 21. Mildred Droste and Jeanne Strick, were the juniors and Jane Brown, Lillian Goddin, Madeline Sprinkle, and Betty Jane Hunt, the sophomores.

A period of apprenticeship was served by these girls and they worked with the club on the Christmas program and on May Day last year.

Orchesis is now working on its annual recital which will take place in March, Betty Sexton, president announced.

## Swimmers On the Go

Judgers ready, timers ready . . . BANG . . . With the sound of the gun the races begin and S. T. C. swimmers are off to chalk up new time records to send away for the Telegraphic meet which took place the first of this week were the 100 yard relay, 75 yard medley, 40 yard backstroke, 40 yard breast stroke, 40 yard freestyle. Swimmers included Frances Parham, Ruth Dugger, Gloria Pollard, and Frances Lee. Mildred Droste, manager of varsity swimming was in charge and was assisted by Miss Elizabeth Burger, M. J. Levitte and Sara Jeffries. Results of time will be sent in and returns published later in the year.



# Nimmo Is Reelected '44 Class President

## Holt, Bisese Lead Juniors, Sophs

Faye Nimmo, of Suffolk, was unanimously reelected president of the present Junior class at a meeting Monday night, March 29. Betty Bridgforth, Kenbridge, and Jane Smith, Franklin, will represent their class on the student government council. Serving as vice-president will be Hannah Lee Crawford, Farmville. Frances Craddock, Blackstone, will be the new secretary, and Ruth Dugger, Denbigh, will take over the duties of treasurer.

Student Standards representatives are Mildred Droste, Ronceverte, W. Va., who will serve for her second term; Mildred Corvin, Crewe, and Betty Watts, Portsmouth, who will go on this council for the first time.

Miss Elizabeth Burger was unanimously reelected classman for the coming year.

Members of the present junior class will officially become seniors when they march under the arch at Senior Chapel later in the spring.

### Class of '45

Myrtle Lee Holt, Richmond, was re-elected president of the class of '45 last Tuesday night, March 23. Taking over the position of vice-president is Eleanor Wade, Charlottesville. Mary Walker Watts, of Amherst, is the incoming secretary and Helen Wilson, Petersburg, will be treasurer.

Serving on the student government council will be Barbara Scott, Franklin and Ophelia Whittle, Petersburg. Student Standards representatives for the coming year are Betty Agnew, Burkeville, and Fay Johnson, Vinton. Mr. "Charlie" French will resume his duties as classman.

### Class of '46

Eleanor Bisese, Norfolk, won the position as president of next year's Sophomore class at the election Tuesday night, March 23. Margie Hewlett, Richmond, will begin her duties as vice-president. Lillian Elliott, Farmville, will take over as secretary, and Shirley Cruser, Norfolk, is the new treasurer. All of these officers are new in their respective positions.

Betty Brothers, Suffolk, and Carolyn Bobbitt, South Hill, are the government representatives for the coming year.

Miss Rachel Royall will continue as classman.

# Crawford, Bell, Droste, ~~Pierce~~ Win Vice-Presidency Positions

## Minor Officers Chosen For '44

Minor officers for the 1943-'44 school year were elected Tuesday, March 16. Student Government officers elected were Hannah Lee Crawford, Farmville, vice-president, succeeding Ella Marsh Pilkinton; Harriette Moore, Gastonia, N. C., secretary, succeeding Mary Evelyn Pearsall; Lucy Messick, Front Royal, treasurer, succeeding Hannah Lee Crawford, and Glenn Ann Patterson, Kenbridge, campus league chairman, succeeding Ann Blair. Jean Arrington was elected head dining room hostess to replace Betty Reid.

Minor officers of the Y. W. C. A. are Louise Bell, Berryville, vice-president, succeeding Eleanor Folk; Nancy Hall, Norton, secretary, succeeding Frances Lee Hawthorne; Sara Byrd Williams, Woodstock, treasurer, succeeding Ann Ellett; Minnie Lee Crumpler, Suffolk, freshman counselor, succeeding Ella Banks Weathers; and Dr. G. W. Jeffers, faculty advisor, succeeding Miss Mary Clay Hiner.

Shirley Pierce, of Roanoke, was elected vice-president of the Athletic Association, succeeding Shirley Turner. Other officers of the A. A. are Sara Jeffries, Goldsboro, N. C., secretary, succeeding Patsy Connelly; and Helen Wilson, treasurer, succeeding Ruth Dugger.

Vice-president of the House Council for the coming year will be Mildred Droste, Ronceverte, W. Va., succeeding Ann Ware Smith; secretary will be Martha Higgins, Portsmouth, succeeding Jane Smith who was both secretary and treasurer this year; and Sally Robertson, Lynchburg, treasurer.

Heads of the organizations, as previously announced are, Mary Evelyn Pearsall, Roanoke, president of Student Government, succeeding Agnes Patterson; Frances Lee Hawthorne, South Boston, president of the Y. W. C. A., succeeding Amy Read; Patsy Connelly, Lebanon, president of Athletic Association, succeeding Hal-lie Hillsman; and Julia Eason, Richmond, president of the House Council.

## Orchesis Presents Spring Recital

### "Murder of Lidice" Featured by Club

Orchesis Dance Group under the direction of Miss Emily Kauzlarich, presented its annual dance recital last night at 8 p. m. in the auditorium. The club was assisted by members of the Dramatic Club, music department, and the fundamentals dance class.

Highlights of the program was Edna St. Vincent Millay's poem "Murder of Lidice". The voice, that of Elizabeth Heath, combined with emotion and realistic and symbolic elements showed what murder did to two lovers, and the effect it had on the small village of Lidice.

Also on the program was "Opening Dance" and a repeat of Betty Sexton's composition "Lamentations". Virginia Ellett dropped in to the sophisticated with "Black-out Blues" and Ruth Dugger and Jane Brown enlightened with their version of "Travel Rush."

Another new number, "Revival Meeting" was a very successful touch of character in dance. "Oh, Susannah," to the well known music added much to the conclusion of the annual recital.

Libby Ann Jordon, club accompanist, was in charge of the music. Brookie Benton, costumes, and Nelle White and Mary St. Clair Bugg, lighting, were the other chairmen.

Officers of Gamma Theta for the coming year are Hannah Lee Crawford, Head; Ophelia Whittle, vice-head; Fay Nimmo, secretary; Sara Jeffries, treasurer; Carol Diggs, Pan-hellenic representative; Ella Banks Weathers, chaplain; Lucy Harvie, alumnae secretary; and Lucille Lewis, sergeant-at-arms.



# The Unfriendliness of Daily Living

KATE THOMPSON, '45

□ WHEN we glance at the world about us, we can't help seeing that humanity is in a sorry state. There are those who say that if God really existed, no such situations would prevail; or if He does exist, He is not the God of Love and mercy and peace that Christians claim He is. They are inclined to blame God for the unhappy conditions in the world, but I *believe* that if we take time to think it through, we would find such conditions prevalent as a result of our unfriendliness, selfishness, greed, and failure to live as Christ would have us live. We have disregarded His commandments, we have taken our lives into our own hands, yet we blame God for the mess we've made of things! We may think that whether we fulfill our duties as Christians, or not, our actions couldn't possibly account for the state of things today. We feel that we, as individuals, have little effect on the world, but is it not true that our unfriendliness as a country started in the inconspicuous individual life, and was later carried into places of authority?

At the outbreak of the war in the Old World, and for a time thereafter, our country was content to sit by, quietly and pity-

ingly, surveying the scenes of anguish, hunger, heartbreak, and death thanking God that the war didn't include us, praying that it never would. We know now that we cannot separate ourselves entirely from the rest of the world; nor can we neglect nor get away from its suffering. We are a part of God's universe and as a part of that universe, we must accept our share of the responsibility

Had we, as individuals and as a nation, been willing to give friendliness freely to all races and creeds, perhaps we could have spared ourselves and others a great deal of anxiety and unhappiness. Yet, as we find ourselves in this state, it is our duty as Christians and patriots to bring an end to it as soon as possible. We may not be able to do great things, but we can all be more friendly to those with whom we come in contact in our everyday living. We can be always ready to help our neighbors with a smile, a cheery word, or a kind deed. We can forget our petty prejudices and treat others as we expect and wish to be treated. By overcoming the unfriendliness in our daily lives, we can help make a better world for tomorrow, spiritually stronger so that present conditions will not exist again.

## ★ Song of the Sea ★

MARGARET HARVIE, '46

Third Prize

1.

To sweet, shy sea maidens how gently I'm calling,  
Whose hair on my billows is rising and falling.  
I sing with a whisper that's silky and light,  
And splash on the shore with a quiet delight,

Swish swish, swish swish,  
As I quietly wish,  
As I rush in the hush to the shore,  
Plip, plip,  
As I lap,  
As I splash on the shore.

2.

Now crashing and dashing, relentlessly smashing,  
And lunging and plunging and roaring and clashing!  
Heedless am I of the sea bird's harsh cry.  
I beat on the shore, and I make the foam fly.

Hurling, curling,  
Exultantly whirling!  
I charge with a cry to the shore!  
Beating,  
Retreating,  
I crash to the shore!

8