

Longwood University

Digital Commons @ Longwood University

Alpha Sigma Alpha Scrapbooks

Alpha Sigma Alpha Collection, LU-347

1966

Alpha Sigma Alpha Scrapbook, 1965-1966

Alpha Sigma Alpha

Longwood University

Follow this and additional works at: https://digitalcommons.longwood.edu/alpha-sigma-alpha_scrapbooks

ΑΣ



ALPHA

1965-1966



Count EVERY pearl in our golden pin
Count every girl who has entered in
We claim no halos, but who does today?
For we've found our joy in $A\Sigma A$.
Crowns are for kings, so the wise

men say,

Stars in the night light the angel's way.

Now we're not royalty nor angels
gay,

But crown and star belong
to $A\Sigma A$.

words by BE Chapter

MEMBERS

Sondra Bailey

Faye Baldwin

Linda Bosserman

Weezie Butler

Carol R. Campbell

Judy Cundiff

Donna Daly

Carole Dawson

Vernie Gunter

Millie Hall

Sandra Hamrick

Fran Heath

Merlin Jard

George Ann King

Nancy King

Gura Manson

Pet Meekins

Susan Moore

Pet Peregoy

Carol Rex

Gay Rice

Fran Richardson

Becky Russell

Pattie Springman

Jackie Thompson

Keki Trammell

Sarah Wohlford

Sissy Spencer

PRESIDENT	LINDA BOSSERMAN
1 ST VICE PRESIDENT	CAROLE DAWSON
2 ND VICE PRESIDENT	FRAN HEATH
RECORDING SECRETARY	KAKI TRAMMELL
CORRESPONDING SECRETARY	WEEZIE BUTLER
TREASURER	GAY RICE
CHAPLIN	CAROL REX
EDITOR	PAT PEREGOY
MEMBERSHIP DIRECTOR	FRAN RICHARDSON

OFFICERS
1965-1966

OFFICERS
1966-1967

PRESIDENT	CAROL REX
1 ST VICE PRESIDENT	DONNA DALY
2 ND VICE PRESIDENT	PAM KERBER
RECORDING SECRETARY	MARTHA VIA
CORRESPONDING SECRETARY	FRAN RICHARDSON
TREASURER	JACKIE THOMPSON
CHAPLIN	KAY HALL
EDITOR	PAT PEREGOY
MEMBERSHIP DIRECTOR	CANDY JAMISON



MRS. WAMSLEY

OUR PAST ADVISOR

Surprise! A Going Away Party



"You shouldn't have!"



A token of appreciation

A VISIT FROM

AΣA NATIONAL

MRS. HELEN MALONE
VICE-PRESIDENT



MRS. WAMSLEY, DR. NEWMAN, MRS. MALONE, LINDA, MISS WILSON



Sorority Entertains For Officer

Mrs. George J. Malone, Jr., of Tulsa, Okla., center, national vice president of the Alpha Sigma Alpha sorority was guest of honor at a tea given in the sorority room in the Student Building, Sunday afternoon. Chatting informally during the tea were

Mrs. J. H. Wamsley, sorority advisor, Dr. James H. Newman, Longwood College president, Mrs. Malone, Miss Linda Bosserman, sorority president, and Dr. Ruth Wilson, college dean of women.



Members chat with Linda and Mrs. Malone



ASA's show scrapbook to Mrs. Rex and Dean Wilson

SENIOR



SYDNOR'S
LAKE

Picnik



FOOD AND
BRIDGE!



THE UNDERCLASSMEN
SING TO THE
SENIORS.

A
TOUGH
CLIMB



WHAT COOKS!



SONDRA, MILLIE,
NANCY, AND CAROLE
TRY THEIR HANDS
AT SEAMANSHIP.

ALPHA CHAPTER HAILS

Carolyn Johnson



ALPHA CHAPTER PROUDLY SALUTES CAROLYN

A ready smile and a cheerful word is what the girls of Alpha chapter found in their new friend Carolyn Johnson. Carolyn was stricken with polio at the age of fourteen.

After two years of treatment in Virginia and West Virginia, she returned home to finish high school from bed. As just one example of her self determination and independence, she sold magazine subscriptions over the telephone for two years. Now, paralyzed from her neck down, Carolyn still displays the wonderful qualities of optimism and self determination.

Hearing about Carolyn and feeling her need for young companionship, Alpha chapter visited Carolyn at the Virginia Home in Richmond and immediately began a deep and rewarding friendship which is continuously growing. A correspondence is kept with her through cards and letters and it is a great joy to visit her at the house. We have taken her to the nearby park and another time we went shopping. On one occasion we spent the afternoon in her room singing AΣA songs and running through our skit from the fall rush party.

Carolyn loves to read and never ceases to amaze us with her many talents. She does oil paintings by holding the brush with her teeth and has won several awards for her ceramics which she makes by the same method.

We began our relationship with Carolyn with the goal of bringing youth, gaiety, and friendship into her life, but now we realize that the reward for us is much greater than that. For it is Carolyn who teaches us optimism, courage, and determination and makes us aware of our many blessings. We feel it is a great honor to have our chapter composite hanging on her wall.

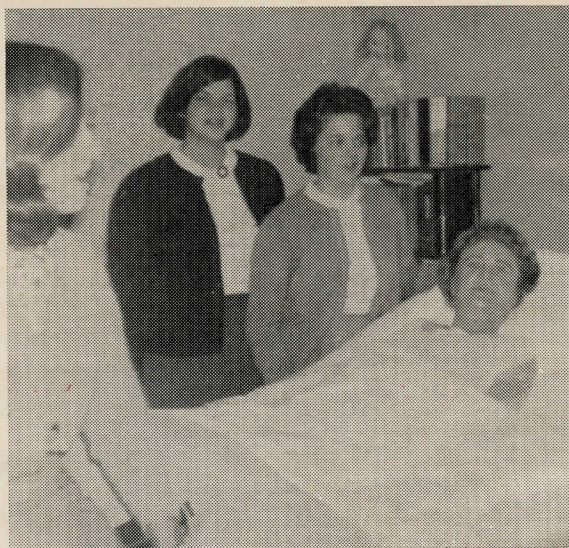

Carolyn wears her usual smile as the Alphas sing their songs from a fall rush party.

January 20, 1966

To Alpha Sigma Alpha,
your gift of Leaves of Gold has borne fruit!
a lovely golden flower which I send to you as
a token of my sincere appreciation for your
thoughtfulness. I guess Pat has told you how
pleased I was to own a copy of this wonderful
book.

Although I've not met all of you personally, I
feel a strong attachment has been developed between
us - one which I hope will continue, and grow

A NOTE FROM CAROLYN

CAROLYN CHEERS UP THE
MEMBERS AFTER EXAMS.



AΣA'S IN FRONT OF THE
VIRGINIA HOME





Food



Food

and more

Food



VANNIE

Smile, you're on
candid camera!

PAT



CAROL



We are jolly
ΑΣΑ's

Fall...



Alpha
of
Alpha Sigma Alpha
extends to you the privilege
of becoming a member
of her sisterhood

... Rush

THEME PARTY

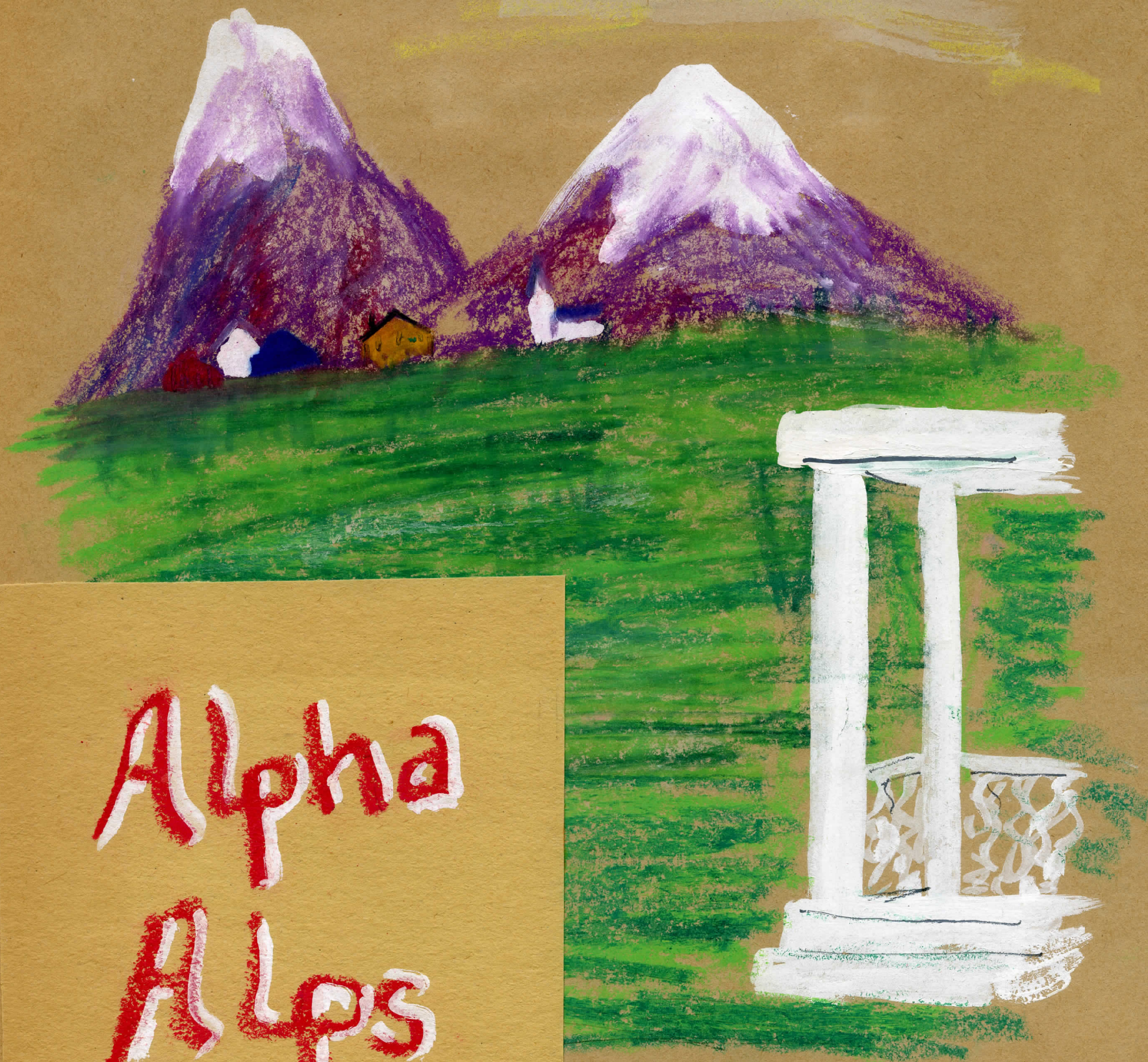

Alpha
Alps



"Who are you?"

Alpha Alps

"Let's have a picnic!"



"So long, Farewell..."



Pledging



"Gonna build
me a castle
painted red
and white..."



"Hmmm..."



Order of the
"Red Garter"



Nine area girls have been pledged into the Longwood College chapter of Alpha Sigma Alpha social sorority.

Three are sophomores: Miss Martha Sue Via, daughter of Mr. and Mrs. D. C. Via of 2711 Floraland Drive, NW; Miss Sara Louise Puckett, daughter of Mr. and Mrs. Paul J. Puckett of 3306 Pineland Rd.; and Miss Catherine Elizabeth Eastwood, daughter of Mr. and Mrs. Howard Eastwood Jr. of 3163 Tomaranne Dr.

The freshmen students are Miss Carol Marie Eubank, daughter of Mr. and Mrs. Ben M. Eubank of 1826 Greenwood Rd., SW; Miss Kathryn Tyler Grizzard, daughter of Mr. and Mrs. Monroe D. Grizzard Jr. of 5835 Brahma Rd., SW; Miss Candice Ann Jamison, daughter of Mr. and Mrs. Chris H. Jamison of 5541 Ingleside Dr., SW.

Also Miss Jill Ann LaRue, daughter of Mr. and Mrs. William H. LaRue of 3721 Willetta Drive, SW; Miss Ann Elizabeth Scott, daughter of Mr. and Mrs. John F. Scott of 3629 Goodview Ave., SW; and Miss Phyllis Marie Robinson, daughter of Mr. and Mrs. James Donald Robinson of 3436 Richards Blvd., SW.



PLEDGES

SUSIE CROSS
BECKY DEBNAM
SANDRA DEW
BETH EASTWOOD
CAROL EUBANK
KATHY GRIZZARD
KAY HALL
RANDY INGRAM
CANDY JAMISON

JILL LARUE
SUSAN MCKENNA
NANCEY MAXEY
SUE MORGAN
LYNN RACHAL
BRENDA RICE
ANN R. SMITH
MARGARET SNEAD
SANDY STYRON

MARTHA VIA



Spring

AΣA

Pledges

Joanne Black

Terry Knight

Lois Sneed



ALPHA SIGMA ALPHA
FOUNDED AT LONGWOOD
COLLEGE ON NOVEMBER
15, 1901.

ΑΣΑ HISTORY

The four sororities founded at Farmville endeavored to perform in the South the functions which the older sororities were fulfilling in northern colleges. However, in the South, opposition began to develop against secret organizations. Like other national sororities which entered southern schools, ΑΣΑ found chapters were often killed by anti-sorority legislation or died for lack of returning members. In loyalty to its Mother Chapter and because the education field was in great demand of sororities, Alpha Sigma Alpha decided to limit its chapters to teachers colleges and colleges of education in universities. At its important convention at Miami University during Thanksgiving week in 1914, four chapters participated in the reorganization of Alpha Sigma Alpha. They are designated by the Greek letter Alpha: Alpha at Farmville, Alpha Alpha at Miami University, Alpha Beta at Kirksville, Missouri, and Alpha Gamma at Indiana, Pennsylvania. Alpha Sigma Alpha, functioning as a national social sorority, was a fraternity leader in this special sphere for many years. Its chapter roll lengthened with the addition of many fine accredited senior colleges. Its services increased, and its members, true to ΑΣΑ teachings, brought distinction to the sorority.

Through the years, however, Alpha Sigma Alpha's special field became generalized by gradual developments within the colleges. There were significant changes in the classification of colleges and in the accrediting agencies which served institutions of higher learning. These changes had conclusive effects upon interfraternity organizations in that former boundaries for expansion could no longer be maintained. As a result Alpha Sigma Alpha, with pride in its distinguished record of accomplishments, became affiliated with National Panhellenic Conference in 1947.

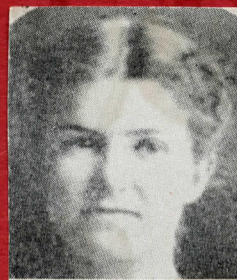

Calva Watson
Wootton



Juliette Hundley
Gilliam



Mary Williamson
Hundley

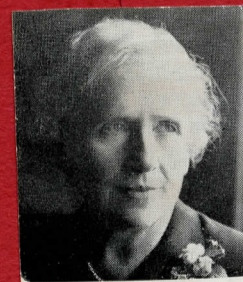

Virginia Boyd
Noell



open
house



Christmas



MERRY CHRISTMAS TO
MR. AND MRS. WAMSLEY AND JAY.



"SILENT NIGHT"



A GIFT FOR OUR PRESIDENT

Holiday Greetings





State Day

Held at Madison College

A Longwood College, Farmville
B E Madison College, Harrisonburg
I Redford College, Redford

Greek

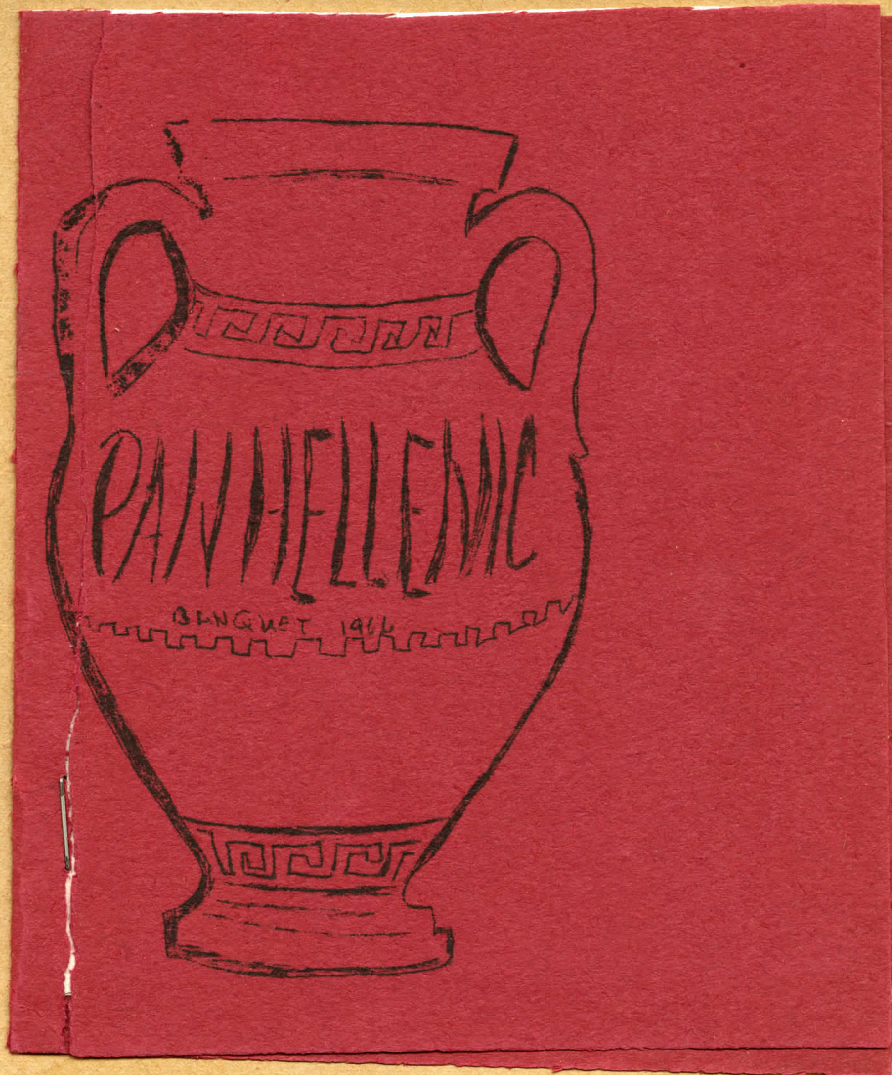

Banquet

Campus Honors

and

ACTIVITIES



Virginian-Pilot Photo by William L. Ellison

Summer Fun in Suffolk

Recreation supervisor Gay Rice shows Doug Whitfield, Chris Oliver and Jay Faircloth how to toss horseshoes during Suffolk's summer playground program. A story and more pictures are on Page 59.



COOL STUDY IN THE SCHOOL POOL—Becky Russell, foreground, and Betty Simms, Old Dominion College seniors, combine education and comfort wave. They're studying at the pool at the college dormitory. Photo by William Abourjilie)

Longwood Concert Choir Plans Two Concerts, Purcell Opera

Longwood College's Concert Choir plans an active year, with two definite concerts already on the agenda. They are the traditional Christmas Concert, to be on Sunday, December 12, and the Spring Concert, set for May 1. The Spring Concert will present an opera, "Dido and Aeneas," by Purcell.

Other concerts will probably be given, but are unscheduled. The Madrigals have planned two concerts, a Christmas one for December 15, and a Spring one for May 4.

The Concert Choir for 1965-66 is made up of the following girls: Soprano I Betty Bone, Carolyn Brockmeyer, Mary Brooks, Laura Cogburn, Jean Dickerson, Eirene Fishburne, Summer, Penny Livingstone, Hortense Mitchell, Phyllis Myers, Bula Payne, Ginny Poindexter, Sally Pottage, Sharon Powell, Mary Reynolds, Nola Ryan, Janet Sofley, Arnee Stowell, Phyllis Utt, Ann Waesche, and Esthel Warren.

Girls in the Alto II section are: Mary Allen, Phyllis Boykin, Faye Carter, Patricia Clifton, Linda Dew, Ann Heaven, Judith Koch, Ruth MacNeil, Frances McCoy, Marshall Overby, Dian Ritchie, Carol Seay, Lizbeth Shelhorse, Sally Smith, Martha Via, and Judy Yarroll.

MARTHA VIA
IN CONCERT
CHOIR

SPORTS



Color Games Yield To Classes of '67-'69

By SELENA LUNSFORD

"Green and whites, green and whites never give in. . ." Such was the cry heard the first night of color games, and the green

and whites proved that they did not plan to give in. Both green and whites and red and whites were assembled on their respective sides of the court. The ball was tapped into play, and the roar began with each side trying to outdo the other in spirit and color songs.

The green and whites proceeded to lead the game through every quarter. The score at the end of the first quarter was 7-6. The green and whites managed to increase the lead to 14-6 by half time. The half time festivities included a visit by Gangreen. Then once again the teams started back to the serious business at hand. The score at the end of the third quarter was 19-8. The first night of color games ended with the green and whites winning 25-14.

Second Night Color Games

The second night of color games brought more people to the game, for this game determined whether the green and whites won. Enthusiasm was at its peak. The red and whites marched out on the court before the game, with Sally Red and White, singing some of their color songs, and then they seated themselves on their side of the court. At half time the green and whites led 11-7. The green and whites then streamed onto the court displaying all the pep they could manage, and Gangreen once again appeared. The red and whites lost the game by a score of 21-11.

Green and White Members

The members of the green and white team were Ann Bowles, Pat Brown, Alberta Doran, Joan Goodwyn, Ruth Limbrick, Mary Virginia Manson, Linda Reams, Margaret Robinson, Nancy Spaulding and Kathy Still. The members of the red and white team were Bobbie Allen, Judy Hall, Jean Hendricks, Lucy King, Margaret Lawson, Nancy Maxey, Jenny McCoy, Sherry Mitchell, Jane Powell, and Sue Powell. Congratulations, green and whites!

Hockey Players Judged For Color Teams

This past week after the last class hockey game, the color teams were announced. These teams were chosen by a faculty member, and a qualified representative from each class. These were Miss Fay Ripley, Barbara Ragland, Pat Lyddane, Jean Hendricks, and Anna Petis.

The green and white team consists of D. J. Webb, Becky White, Kay Moore, Nancy Fey, Jane Curle, Kathy Kolva, Jane Tibbs, Cathy Wolfrom, Sharon Williams, Tommie Stone, Ginny Sirc, and substitutes, Pat Halstead, Sally Heilman, Alberta Doran, and Margaret Robinson.

Playing for the red and whites are E. B. Locker, Phyllis Collins, Margaret Snead, Bess Mann, Mary Lea Shoulders, Carol Blythe, Ginny Padgett, Holly Forman, Gerry Edwards, Phyllis Lasley, Carolyn Burnette and substitutes Jenny McCoy, Karen Ruder, Judy Arthur, and Lucy King.

The color games were held on Monday and Tuesday, and the final game was today.

Spirited Seniors Capture Honors In Class Hockey

Last week the class hockey games were held. Six games were held in all so that all classes played three games.

The senior team consisted of Sandy Kilbourne, Geri Gerhardt, Carolyn Burnette, Gerry Edwards, Bess Mann, Phyllis Lasley, Phyllis Collins, E. V. Locker, Mary Lea Shoulders, Jenny McCoy, and Karen Ruder.

The green and white juniors were represented by Kathy Kolva, Kathy Still, Margaret Robinson, Sharon Williams, Kay Moore, Susan Zix, Alberta Doran, Becky White, Nancy Fey, Joyce Albro and Deedie Holdren.

Sophomores Carol Blythe, Jenny Padgett, Carolyn Prillaman, Margaret Snead, Judy Arthur, Holly Foreman, Carol Croxton, Lucy King, Joette Bailey, Ella McDade and Farron Davis played for their class.

The freshman team consisted of Tommie Stone, Jane Erdman, Martha Kay, Jane Tibbs, Jane Curle, Ginny Serk, D. J. Webb, Pat Halstead, Ann Mosely, Becky Easter, Beth Rice, Jinks Washington, Sally Heilman and Kathy Wolfrom.

The results of the games were as follows: seniors won three games, lost none; juniors won two games, lost one, sophomores won one game, lost two; and freshmen lost three. The scores were: Seniors vs. Freshmen 1-0; Seniors vs. Juniors 3-2; Seniors vs. Sophomores 2-0; Juniors vs. Sophomores 5-0; Juniors vs. Freshmen 1-3; Sophomores vs. Freshmen 2-0.

Longwood Ladies Score Three Victories;

Saturday, October 16, Mary Washington came to Longwood for our first varsity hockey game of the season to be held at home. The atmosphere must have been good for the Ladies because they pulled together as they never have and showed LC spectators their remarkable ability.

The first game was a completely offensive game, and the Longwood goalie only worked three times. We would like to mention that one of those occasions Pay Lyddane came all the way out of the striking circle to intercept a ball in order to get some action! The teamwork of the Longwood Ladies was amazing and fascinating to watch, and their teamwork paid off. Goals were made by Carolyn Cline-2, Ginny Morton-2, Barbara Ragland-1 and Dianne Da-

vis-1. The final score was 6-0 as the LC team rallied for the first home victory.

In the second game, the teams were quite matched. The first half was rather choppy and no one seemed to make much progress, until Ruth Limbrick scored the first goal. This seemed to put that unknown spirit which we have back into the team, and the second half was well on its way. In this half LC spent most of the time down at the Mary Washington goal, but succeeded to score only once, a beautiful shot by Peggy Wilkins. Then the Mary Washington team got the ball and scored. The rest of the game was completely offensive but no goals were scored. The final score for the second team was 2-1. Needless to say, this is a great way to start off the home games!



LC RALLIES TO VICTORY

Last Tuesday, October 12, the Longwood Ladies traveled to Norfolk to play Old Dominion for their third game of the season.

Most of the play was at the O. D. goal, but Longwood could not get a decent shot at the cage. The Old Dominion team had only one shot at the goal in the entire first half, and that was cleared by our goalie, Pat Lyddane.

In the second half, Old Dominion scored on their first short corner. This was the first goal scored against Pat Lyddane this season, however, seconds later, Carolyn Cline scored for Longwood. O. D. again scored followed by another score by us, this time by Ruth Limbrick. At this point the game ended, with the first tie score of the season—

2 to 2.

In the second game, wing Helena Hall made the first of many goals. She was soon followed by Vannie Gunter. Another goal was scored by Ginny Morton, but was not counted since it went off her hand. But Ginny retaliated in the next few seconds and brought the score to 3-0. By the end of the first half, Vannie had scored twice more and Ginny once, bringing the score 6-0 at halftime.

In the second half, Longwood stayed in their opponents circle the entire period. During the games, however, there were numerous fouls by both Longwood and Old Dominion. Towards the end, nevertheless, LC scored twice more, once by Nancy Maxey and the last by Peggy Wilkins. The final score was 8-0,

Ripley Coaches Varsity Team For First Time

Recently, the Varsity Basketball team was chosen. They are Sharon Williams, Dianne Davis, Sandy Long, Connie Gallahan, Elizabeth Parker, Sue Powell, Vannie Gunther, Linda Atkinson, Becky Bondurant, Martha John Blair, Jane Curle, Anna Petis, Lynne Rochal, Lisa Hamner, Pat Ingram, Ginny Padgett, and Linda McCulloch.

Coaching the varsity team is Miss Faye Ripley, a graduate of Longwood. The team has worked out a new defensive strategy: they start out using diamond zoning and then switch to man-to-man defense. According to the team members, this new technique is working out very well and keeps the basket well-protected.

This year's varsity basketball managers are Sharon Williams and Vannie Gunther. The elected team captains are Diane Davis and Connie Gallahan.

The team's first game is on February 10 with Lynchburg College.



VANNIE GUNTER



Longwood With R-M,

by Se'ena Lunsford

Longwood's Blue and White lost their game Tuesday against Randolph-Macon. The score was very close with Longwood losing 48-45. Vannie Gunter was high scorer with 14 points and Dianne Davis second with 10 points. In the game against Westhampton on Saturday, Longwood's first team lost 53-32. The second team won their game 33-30. The score at the half of the second game was 18-9, Longwood's favor.

The varsity team played Robinson's team, a Junior Class team on Thursday afternoon at 5:00 p.m. The final score was 33-30, the varsity team winning by a small margin. The score at the end of the first quarter

LC Basketball Team

Wins One; Loses One

The Longwood basketball teams broke even with one win and one loss Wednesday night, February 23. In the first game against William and Mary, Longwood suffered defeat with a final score of 46-35. Those playing in the first game were Linda Atkinson, Becky Bonderant, Diane Davis, Connie Gallahan, Liz Parker, Anna Pettis, and Sharon Williams. High scorer for the Longwood team was Connie Gallahan.

In the second game Longwood played Prince Edward Academy and won with a score of 42-23. Members of the second team were Martha Blair, Jane Curle,

Liza Hamner, Pat Ingram, Sandra Long, Linda McCulloch, Maywood Martin, Jenny Padgett, Lynn Rachel, and D. J. Webb.

The first team now has a season record of one win and three losses. The second team has a 3-1 record.

LYNN



Tennis Singles Provide Points For Color Cup

Competition between the Red and Whites and the Green and Whites for the color cup got underway this week with the class tennis singles matches.

Today was the deadline for the first matches; October 18 is the final date for the second matches to be played.

The winning class will gain five points toward the color cup. Senior Gerry Edwards confidently predicts that the Red and Whites will win the singles matches, and take the color cup.

Participating in the event are Red and Whites Margaret Sneed, Rusty Stephenson, Pat Hric, Nan Kelly, Lucy King, Carolyn Burnette, Karen Ruder, Gerry Edwards, Jean Hendricks, Betsy Sledge, Bess Mann, and Peggy Shultz.

Their Green and White challengers are: Marcia Mitchell, Anna Pettis, Connie Gallahan, Ruth Limbrick, Connie Spradlin, Becky White, Bruce Flourney, Kathy Kolva, Becky Bondurant, Kathy Mapp, Linda Slaughter, and D. J. Webb.

GAY and MARGARET PLAY TENNIS



Varsity Tennis Team Posts Game Listings

The varsity tennis has posted a schedule of matches. The schedule is:

Schedule	
April	
20 LC-Lynchburg C.	Away 3:00
23 LC-Madison	Home 2:00
26 LC-FJC	Home 3:00
30 LC-W&M	Home 2:00
May	
13 LC-Westhampton	Away 3:30
17 LC-RPI	Away 3:00

Exhibition Match Varsity Team April 16 1 p.m. Singles & Doubles April 17 3 p.m. Finals (S & D) All games in the afternoon

Members of the varsity tennis team are Gay Rice, Anne Pettis, Helene Mast, Pat Irving, Barbara Lewis, Kay Moore, Sharon Williams, and Marsha Moorefield. Miss Phyllis Harriss is the coach.

See you at the courts!

NANCY AND
LYNN
ON VARSITY
HOCKEY TEAM



Coaches Select 1966

V. Hockey Players

"Won't it ever stop raining?" This was the question that ran through the minds of the Varsity Hockey Coach, Mrs. Eleanor Bobbitt and all of the girls trying out for the team. After a delay caused by the continual rain and a muddy field, the team was finally selected.

The members of the 1966 team are as follows:

Judy Bateman, Pat Brown (Co-Captains), Diane Davis (Co-Captain), Carol Blythe, Jean Hendricks, Pat Ingram, Nancy Maxey, Judy Nevitt, Donna Tribby, Peggy Wilkins, Jane Curle, Jane Erdman, Cathy Hass, Sally Heilman, Anna Pettis, Lynn Rachal, Ginny Sirc, Tommi Stone, Jane Tibbs, Donna Cramer, Chris McDonnell, Barbara Matthews, and Jo Newburg. The goalies were chosen after "The Ro-

tunda's" deadline date.

The team's first game is being played today at Lynchburg College. Saturday, Oct. 1, marks the first home game which will be played at 3 and 4 p.m. against Richmond Professional Institute. Longwood hopes to have another championship team this year. You, the student body can help by coming out to support and cheer the Blue and Whites on to Victory this Saturday.

The Varsity team and coach give special thanks to the Varsity Team Managers, Pat Halstead and Linda Atkinson, for the fine job they have been doing, a job that started last spring and will continue until the end of the hockey season.



VARSITY HOCKEY TEAM PRACTICES UP FOR TODAY'S GAME IN

Orchesis Selects New Members For Initiation

After observing first semester modern dance classes, Orchesis has sent out invitations to new members. These girls, in order to become active members of Orchesis, must serve in an apprenticeship for one year. They will appear in two presentations, their spring concert and the Richmond Master Modern Dance Festival on March 18.

Girls selected by Orchesis are: Susan Gallier; Pam Kerber; Katherine Hamilton; Barbara Kell, Sara Puckett; Freda Richards; Mayling Simpson; Connie Spradlin; Melinda Tibbs; and Peggy Weiss. These girls will be initiated in a ceremony this spring.

PAM KERBER

SELECTED FOR

ORCHESIS

Lychnos Initiation

Lychnos, the honorary society for science and mathematics held its initiation of new members October 25 in the Games Room. Initiated were six biology majors, six mathematics majors, one chemistry major and one general science major.

Those being initiated were: Marie Anderson, Edith Carter, Barbara Cardwell, Anne Casteen, Carolyn Dobbs, Jeanne Kipps, Lee Larkin, Mary McClenny.

Others initiated were: Mary Virginia (Gurg) Mason, Mary Otwell, Irene Rash, Deanna Talley, Linda Tisinger, and Gladys Witter.



Freshman Class Elects Members Of Commission

Tuesday, November 9, the freshman class elected their representatives to the Freshman Commission. Since the commission is a part of the YWCA, the nominations were made by the Y-Cabinet and presented to the freshmen at their meeting on Tuesday.

Elected were Linda Brickhouse, Ines Colom, Jane Curle, Jane Erdman, Charlotte Evelyn Kathy Grizzard, Martha Kay, Meg Pherson, Kathy Mapp, Alice Putney, Betty Thomasson, Esther Williams, and Janet Softley.

On Thursday, November 11, the Commission elected Jane Curle as their president. Other officers are Esther Williams, vice-president, Martha Kay secretary, and Kathy Grizzard, treasurer.

Decorating the Christmas tree in the Rotunda and planning a program for the Christmas banquet are some of the activities of the Freshman Commission throughout the year.



KOPhi Pledges Seven Students Into Fraternity

Kappa Omicron Phi, honorary Home Economics fraternity, issued bids to seven students last week. The pledges are: Patsy Paul, Betty Mallory, Martha Lee, Suzanne Crisp, Sandra Hamrick, May Gillam and Carole Tingley.

In order to qualify for membership into Kappa Omicron Phi students must have a B average in Home Economics and a better than average overall grade.

The purpose of Kappa Omicron Phi is to recognize outstanding students in the field of Home Economics and to further interest in Home Economics.

LC Girls Attend Recent Meets; Gov't, Home Ec.

The SIASG held their student government convention last week from April 13th through 17th. The location of the meeting was Agnes Scott College in Decatur, Georgia.

Girls attending from Longwood were Nancy Brown, Ann Casteen, Brucie Flournoy, Anne Kay, and Nancy Spain.

Home Economics Meeting

The Virginia Home Economics Association held a meeting from April 13th through the 16th. Longwood students attending were May Gilliam, Sandra Hamrick, Lucy Hawthorne, Margaret Poole, Carole Tingley, Betty Williams, and Kathleen Wolfrom.



CIRCUS

CLOWNS

Clowns Set Atmosphere, Perform Tumbling Acts

What would any circus be without its clowns? From the very first circus until the present day one, clowns have always been the center of interest. Children as well as adults look forward to watching them as they do their specialized stunts and tricks.

Circus at Longwood also has its traditional clowns. These seventeen chosen girls serve to entertain the audience as well as to unify the two skits. They are carefully selected on the basis of their ability in tumbling and acrobatics. Out of approximately sixty girls who tried out, only seventeen were chosen, so one can see how carefully they were judged.

Longwood clowns in one sense may be considered the most important part of Circus. They not only entertain everyone but also break a little of the tension resulting from the stiff competition between the skits. For the bene-

fit of anyone who has never seen our clowns perform, they do a series of tumbling acts ranging from the simple forward and backward rolls to complicated balances and flips.

Spirit is a prime concern of the clowns. Their acts create a sort of carefree spirit which envelopes each member of the audience. It sets an atmosphere for a successful circus.

The clowns chosen for Circus 65 will perform both at the beginning of the program and in between each skit. The following girls were selected to be clowns for this year: Lynne Howard, Kathy Grizzard, Tommi Stone, Glenda Harrison, Joey Baker, Candy Jamison, Sharon Williams, Kay Moore, Karen Ruder, Cheryl Roberts, Betty Jo Hamner, Donna Daly, Pat Brown, Frances Stewart, Gerry Edwards, Pat Holstead, and June Williams.



AEA'S IN SKIT



PAT PEREGOY
JR. CLASS CIRCUS
CHAIRMAN

THE
FRESHMAN CLASS
OF
'69

PRESENTS

"FROM RAGS TO RICHES AND BACK AGAIN"
THE MUSICAL STORY OF KATY KELLY

JARMAN AUDITORIUM

MARCH 30, 1966

8:15 P.M.



Renee Fishburne, left, vice president; Pat Peregoy, president, and Ricky Howard, get together to make plans for the new art club at Longwood College.

New Art Club Formed At Longwood Plans Outdoor Exhibition, Sale

An outdoor exhibition and sale of student art work will be the first activity of a newly formed club at Longwood College. Called Philakalia, the new club, under the auspices of the college Art Department will hold the exhibition on the afternoon of April 29 in the Sunken Garden behind the Colonnade on the college campus.

Philakalia was organized by the Longwood art students to stimulate an increased interest in art, particularly student art, in the college, Farmville, and the surrounding communities. Plans for programs of various kinds for the 1966-67 academic school year are being made: assembly programs for the student body and lectures for both the college and the community.

With the art department already bringing in numerous outside exhibitions of professional artists, the members of the club are particularly interested in complementing the exhibition interest in student exhibitions, both joint and individual.

Pat Peregoy, a junior from Richmond majoring in art, is president; Rene Fishburne, a

junior of Farmville, vice-president; Ricky Howard, a sophomore from Portsmouth, secretary-treasurer. Mrs. Nancy V. Leitch is advisor to the group.

Philakalia

In telling about the society, Miss Peregoy said, "The art students at the college are very excited about Philakalia because it will provide an opportunity for us to exhibit our work and will also help us to broaden our knowledge through hearing visiting lecturers. We hope that our club will not only encourage and serve the students, but that it will also serve the community.

"We understand that the people of Farmville have shown an interest in the art work of the college. Our show will give them an opportunity to see what is being done at the college and begin or add to their own collections."

Describing the exhibition, Miss Peregoy stated, "We are planning for our outdoor exhibition

and sale to include paintings, water colors and oils, drawings, prints, sculpture, and ceramics. This will be a school show — open to all students. However, a certain level of achievement will be required. A committee of students and faculty will decide what will be acceptable for the exhibition."

Chairman

Debbie Hedly, junior, and Diana Johnson, junior, both of Richmond, will serve as co-chairmen of the exhibition committee for the event. Other members of the committee are Frances Bain, freshman, Washington, D. C.; Kay Collins, junior, Alexandria; Pudd Murdock, senior, Richmond; and Sarah Wohlford, junior, Roanoke.

Publicity for the exhibition will be handled by Shirley Blackwell, chairman, Farmville; Sally Fauber, freshman, Lynchburg; Bunnie Harrison, junior, New Kent; Debbie Hedley, junior, Richmond; and Leslie Sedgwick, freshman, Alexandria.

Further information concerning the exhibition will be released at a later date through the various news media.

Patricia Peregoy Shows Paintings, One-Man Exhibit

A Longwood College art major has been discovered by the Discovery Shop at Miller and Rhoads in Richmond.

The shop is currently presenting a one-man show of 15 watercolors by Patricia Peregoy, a talented senior from Richmond. Representing Miss Peregoy's first independent show, the varied exhibit of still life, seascapes, and landscapes ranges in size from 8x10 to 22x28 inches, all matted and framed.

The exhibit also marks the first showing of paintings in the gift shop since it opened less than a year ago. Previous exhibits have consisted of crafts, hand-painted jewelry, and dried arrangements.

The shop manager expressed the hope that the current exhibit will be the first of many shows of this type by artists whose careers are still in the making.

At Longwood Miss Peregoy has been active in organizing a new art club, Philakalia, of which she is current president. She plans to do her student teaching in January and hopes to begin regular teaching in March.

New Art Group At Longwood Sponsors Show & Sale

Longwood student artists will display their work this Friday in the first show sponsored by Philakalia, the newly formed campus art society. The show, which will be held in the Sunken Gardens on April 29, from 1 to 6 p.m., will include many works for sale to the general public.

All entries have been selected for display by a committee com-

posed of members of the art faculty and student representatives.

Ribbons will be awarded to the best single work in the show and to the best works in each division: painting, drawing, graphics, crafts, and sculpture. The ribbons have been furnished by the Farmville Chamber of Commerce.

Pat Peregoy, President of the club states, "As president of

Philakalia, I would like to extend an invitation to area residents to come and view the student's art — as well as purchase works for their own collections."

In case of rain the exhibit will be held in the Student Lounge and the little auditorium.

Sophomore Class Elects Officers; Jacobs As Pres.

The Class of 1968 recently held elections for their Junior Class officers. Those elected were: Eloise Jacobs, president; Margaret Bridges, vice-president; Kathy Stone, secretary; and Nancy King, treasurer.

Hailing from Richmond, Eloise is an Elementary Education major who would like to teach fourth, fifth, or sixth grades. Eloise was Assistant Dorm President for North Cunningham this year, and was also a helper for the Colleagues. She is in Sigma Kappa Sorority, and will be second vice-president of it next year. She is also a member of the Film Committee, and helps with the "Rhyming Primers."

Vice-president Maggie Bridges also comes from Richmond. She is an English major. Previously she has held the class offices of Treasurer, for both her Sophomore and Freshmen classes. Maggie is a member of Kappa Delta Sorority, of which she will be Secretary next year. As the Chairman of the Colleagues, she was active in the Freshmen orientation program.

(Continued on Page 6)

CLASS

Kathy Stone, Secretary for the Class of 1968, is also from Richmond. Kathy will be president of the Student Education Association next year, as well as Treasurer for her sorority, Sigma Sigma Sigma.

Elected as Treasurer is Nancy King. She is from Orange, and is a mathematics major. Nancy is a member of the Student Education Association, and was Housing Chairman of her sorority, Alpha Sigma Alpha.



New officers for the class of '68, are, l. to r., Nancy King, treasurer; Eloise Jacobs, president; and Margaret Bridges, vice-president.

Freshmen Elect Brickhouse For President, '65-'66

Last week, the Freshman Class chose Linda Brickhouse to lead them through their first year.

Other officers elected were Candy Jamerson, Vice-President; Ann Bowles, Secretary. Linda McCulloch and Stacy Dodge will serve as representatives to the Judicial Board and Marilyn Green and Carolyn Davis will fill the positions on Legislative Board. Anna Petis was elected as the class's representative to the A. A. Council. Mr. M. Henry Bittinger, Associate Professor of History and Social Science was chosen by the girls to be the class sponsor.

Linda, a native of Norfolk and a speech pathology major, was President of the Tidewater District student government associations and was voted the Most Likely to Succeed out of a class of 75.

Candy, who is from Roanoke, was Treasurer of her school choir and active in the student government. She is a home economics major.

Ann was president of the SCA at Louisa County High School and is a member of the National Honor Society and Quill and Scroll. She also received the DAR award.

OFFICERS

Drama Groups Present Plays Of Shaw, Williams

DRAMA

Joanne Black



Players and Jongleurs tryout for this semester's plays. Reading: Mary Polifca and Helena Mast; Background: Joanne Black, and Cheryl Rose.

LC Actresses; Technical Crews Start Rehearsing

With the close of *As You Like It*, the Longwood Players have already begun rehearsals for the seasons second play, *The House of Bernada Alba*, which will be presented Dec. 9, 10, and 11.

The House of Bernada Alba by Garcia Lorca is unusual in that its eighteen characters are women. Parts for the play were cast early in the year. Eight of the roles will be played by freshmen. They are Linda Long, Donna Barnes, Joanne Black, and Sarah Wooten. Other freshman are Maribeth Nichols, Carol Porter, Corma Uhde, and Margaret Lantz.

Marian Mowbray, and Cheryl Rose are sophomore representatives. Juniors include Karolyn McAdoo, Pat Holmes, Shirley Timberlake, Millie Gwaltney, and Courtney Fox. Senior Carole Gibson is also a member of the cast.

Director Mr. David Wiley is busily working with the technical crews as well as the cast. Judy Hedrick is technical director. Filling the role as assistant director is Ellen Miller and as stage manager is Donna Weatherly.

Crew chiefs are busily lining up crew members and starting their work. Heading the costume crew is Janice Jessee. Behind the light board as lights crew chief will be Karen Ruder. Alice Byrd heading the house crew will be taking care of the box office and tickets. In charge of makeup will be Beverley Roark.

Ginny Morton as crew chief for scenery will put in many busy hours in Jarman's shop. Helena Mast and crew will be taking care of props. In a tiny room behind the balcony Karen Engdahl will be in charge of sound. Susie Holselaw is handling publicity.

Make plans now to attend *The House of Bernada Alba*.

Home Ec. Club Inducts 28 Girls At Recent Meet

Last night, March 8, the Home Economics Club held an induction ceremony at 6:45 p.m. Twenty-eight girls were inducted. They were: Mary B. Brauer, Linda Burley, Jo Ann Cage, Pat Clement, Donna DePrisco, Jennifer Dunville, Stephanie DuRoss, Susan Faris, Betty Stuart Haley, May Frances Hall, Judith Hiatt, and Candy Jamison.

Also inducted were Judy Jerrell, Norma Kellogg, Linda Killman, Terry Knight, Judy Morris, Sheila Newsome, Patricia Pennypacker, Polly Prince, Frieda Raper, Margaret Reed, Mary Rogers, Janie Stoops, Marcia Tidwell, Susan Tingley, Rita Whitt, and Kathleen Wolfrom.

Candy and Terry

Spanish Club Holds Meeting; Plans Programs

The first meeting of "El Club Espanol" was held today in the Student Lounge at 4 p.m.

Much activity and entertainment was planned for this opening meeting. A door prize was awarded, several Spanish songs were taught to new members, and Linda Sue Schultz and Mary Sue Alley sang Spanish folk songs, accompanying themselves on the guitar. Fran Lipford spoke on her stay in Panama, and the Spanish Hall provided entertainment. The new exchange students were introduced to all those present. Refreshments were served following the meeting.

Sarah Wohlford, president of "El Club Espanol," said they are striving to have these meetings more informal and interesting than in the past. All interested students are urged to attend these meetings.

Spanish Club

Sarah Wohlford



El Club Espanol Holds Meeting; Lipford Speaks

Wednesday, November 17, el Club Espanol held its first regular meeting of the year. Presided over by Ginny Hammond, the meeting included several contributions by members of the club.

Singing a Spanish translation of Edelweiss, a group of girls from the Spanish Hall performed. Members of the group were Inez Colom, Bette Jones, Beth MacPherson, and Myra Proctor.

Also, Fran Lipford spoke of her summer in Panama and Linda Schultz sang for the club members. After a group singing session, refreshments were served to those attending the meeting.

Officers for the Spanish Club this year are Ginny Hammond, president, Sarah Wohlford, vice-president, Donna Schultz, secretary, Susan Trainer, treasurer, and Lynn Mallory, publicity chairman.

Students Show Art Work Today In LC Library

The Annual All-Student Art Exhibit will be on display in the Dabney Lancaster Library gallery from May 11-May 21. This display will feature all types of art work: painting, drawing, prints, sculpture, crafts, and art education. Crafts in the exhibit will include ceramics, enamel, silver jewelry, wood carving, metal work, weaving, and printed textiles.

Some work by beginning art students will be on display in the halls of the Art Department.

Many exhibitors will take part in the show including many of the art majors: Debbie Hedley, Phyllis Boykin, Betsy Taylor, Sarah Wohlford, and Pat Peregoy.

The exhibit is open to all students and interested public during the regular library hours.



Sarah Wohlford
Judy Cundiff
Pat Peregoy

Richmond Girl Wins Art Prize At Longwood

Special to The News Leader

FARMVILLE, April 30—Miss Betsy Taylor, Longwood College senior from Richmond, has received the best in show award at the first art show of Longwood students.

She also received first prize in graphics for her work, a small etching entitled "Horses."

Other awards went to Miss Pat Peregoy of Richmond, for an oil painting; Miss Phyllis Boykin of Chesapeake, for a watercolor; to Miss Barbara Lewis of Richmond, for a drawing, and Miss Judy Cundiff of Roanoke for a silver pin.

Philakalia, the new student honorary art society at Longwood College, is displaying students' work in the sunken garden behind the Colonnade at the college. In case of rain the show will be held in the Student Building nearby.

FROM THE BOARD

In the past two weeks Student Government has initiated several new programs to help students become better informed:

1. Daily Dope—Monday thru Thursday qualified students interested in current affairs present a news cast at dinner. It is hoped that this service will keep Longwood students up-to-date on world, national, and local affairs.
2. Speaker Program—the second in a series of programs entitled "The Modern Student" sponsored by Student Government will be presented on March 23, at 7 p.m. in the Student Lounge. At this time Mr. Tallison will speak on "Academic vs. Social Life." These programs are being presented to help us better understand the problems and challenges facing today's student.
3. Bulletin Board — in order to keep all students well informed of all the activities of Student Government a new bulletin board has been installed in the New Smoker. This bulletin board will be shared by Legislative Board, Judicial Board, and House Council and will serve to give students immediate notice of the activities of each branch of Student Government.

This year a Student Handbook committee has been instituted. It is hoped that a committee of this type will lighten the burden of the Handbook editor, and therefore improve the quality of the publication. Susan Goodes was elected Handbook editor; Nancy Young, assistant editor; and Pam McGehee, typist.

In order to fully explore the possibilities of NSA on our campus Student Government has formed an NSA committee. This committee consists of:

Sandy Byrum, NSA co-ordinator
 Kay Collins, assistant co-ordinator
 Diana Johnson, junior representative
 Margaret Bridges, sophomore representative
 Kathy Stone, sophomore representative
 Judy Forrester, freshman representative
 Mr. Tallison, faculty representative
 Mr. Bird, faculty representative
 Mr. Scholnick, faculty representative

Members of the student-faculty Academic Affairs Committee have been chosen. These girls were selected by a screening committee composed of the executive board of the Legislative Board and the faculty representative to the committee. The girls are:

Mary Virginia Manson, Senior
Sandra McIvor, Senior
Donna Daly, Junior
 Terri McCartney, Junior
 Kathleen Romanus, Junior
 Alice Collier, ex officio

New members of the assembly committee have also been chosen:

Linda Gardner, Chairman
 Gail Dervishian, Senior
 Phyllis Price, Junior
 Jane Softley, Sophomore

GURG AND DONNA ELECTED TO ACADEMIC AFFAIRS COMMITTEE

Academic Affairs Committee Formed

Last spring the Legislative Board felt it necessary to form an Academic Affairs Committee. This committee, which is elected by the Legislative Board, consists of representatives from the administration, the faculty, the Legislative Board, and the student body. Currently the committee is composed of Jean White, chairman, Judy Tate, Virginia Beard, acting chairmen, Anne Gray Houchens, Donna Daly, Dean Brooks, and Dr. Binger.

The increased awareness on the part of Longwood students that the intellectual part of college life should assume more prominence prompted the Legislative Board to form this committee. The purpose of the Academic Affairs Committee is to promote cooperation among the student body, the faculty, and the administration in order to foster the academic atmosphere of Longwood College.

The committee will provide an opportunity for the students to respond to their college curriculum. It encourages the faculty and students to bring their suggestions to members of the committee. For example, do you feel there is a dissatisfaction on the part of the student body or faculty to the manner in which some of our classes are conducted? Are our professors failing to keep abreast with the fact that our students are better prepared than they were five years ago? Read next week's Rotunda for further information on the Academic Affairs Committee.

YWCA Sponsors Two LC Students At "Y" Assembly

Sue Gatewood and Carol Rex were sponsored by the YWCA for weekend of February 11-13 on a trip to Montreat, North Carolina to attend the Southern Regional Assembly of the YWCA. There representatives from nine states met together to plan the work of the "Y" for the coming year. Through much discussion and thought on a variety of subjects, this Assembly decided what emphasis the "Y" will make on foreign policy making in light of the nature and function of a student Christian association, the effects of mass communication on our everyday life, and the role of the "Y" in promoting the new campus honesty. Other topics of discussion were the young woman's predicament in today's world as the "woman-machine," the effects of cybernation, automation, and technology on man's role today, and the importance of regarding all men as individuals.

Besides these talks there was an informative debate on the "New Theology"—is God dead in our traditional churches, what effect does the idea of a secular church have on us as individuals and as a nation, and how great will be, the impact of this minority group of "new theologians" on revising the viewpoints of the Christian church? These are just a few of the questions raised by this discussion. The "Y" is hoping to look into this question during the next few months.

It was a highly informative and productive weekend. Through the guidelines set up by this Assembly, it is hoped that the student body will become more interested and aware of the many exciting changes developing in the world.



Alpha Lambda Delta Founds Chapter At L. C.

Longwood College is honored to become the home of an Alpha Lambda Delta fraternity chapter. Alpha Lambda Delta is a national Freshmen Women's Honorary Fraternity. Membership is based solely on scholastic performance, requiring a 3.5 made during first semester of the freshmen

year or cumulative average of both semesters or the equivalent time period of one full year's work.

Alpha Lambda Delta was founded in 1924 at the University of Illinois, and now has over 120 active chapters, with membership of 47,000. Dr. Katharine Cater, Dean of Women at Auburn University, Auburn, Alabama, will install the chapter here at Longwood. Dean Ruth B. Wilson became an honorary member of Alpha Lambda Delta at Auburn. A pledge service will precede the installation.

New officers for the chapter are: President, Ann Ailor; Vice President, Becky Riddell; Secretary, Lynn Estes; Treasurer, Lynne Rachal; Historian, Meg Pherson; and Editor, Sandra Johnson. The Junior Adviser is Vivian Gale and the Senior Adviser is Linda Enroughty. A Faculty Adviser will be selected later.

Sophomores with a 3.5 average last year who are to become members are Martha Ann Ailor, Becky Ann Bartholomew, Emilia Reba Bruce, Lavonia Elizabeth Dixon, Kathryn Wells Estes, Alice Habel, Sandra Lee Johnson, Margaret Jane Pherson, Mary Lynne Rachal, Rebecca Alpha Riddell, Victoria Smith, Carole Thompson and Joan Rosemary Tice.

Juniors and Seniors who made the grade average their Freshman year and who will become members are: Marie Ellen Anderson; Martha Boswell; Anne Vicars Bruce; Edith Ann Carter; Anne Putney Casteen; Patricia Clifton; Donna Alison Daly; Diane Kerr Dixon; Linda Lee Enroughty; Eirene Drayton Fishburne; Vivian Carol Gale; Linda Georgie Scharff; Carolyn Elizabeth Hingerty; Mary Virginia Hurt; and June Diehl Lancaster.

Other Juniors and Seniors are: Sandra Sue McIvor; Mary Virginia Mason; Ellen Marbelle Metze; Gail Elizabeth Milstead; Joyce Carolyn Nance; Linda New Oliff; Rosemarie Walker; Diana Grace Whitford; and Sarah Mae Wright.

The date of the installation is November 7.

A Λ Δ

Madonna

One of the annual highlights of the season is the voting by the student body on a "Madonna". This year's choice was Miss Judy Cundiff, a senior from Roanoke majoring in art for secondary education. She is president of the House Council and vice president of AKG.



Judy Cundiff

HONORS
COUNCIL
presents

AWARDS
ASSEMBLY

Longwood College

LC Students Win Recognition At Honors Council Assembly

At the Honors Council Awards Assembly, held last Tuesday, May 3, a number of awards were given out to deserving students. Members of the Honors Council are: Carolyn Keyes, chairman, Audrey Jarrell, Betti Clegg, Barbara Garrison, Gail Gooch, Rose Mary Street, Mary Ruth Reynolds, Marie Anderson, Bets Sledge, Linda Huffman, Theresa Albright, Edith Loving, and Sue Fuller. The sponsor is Mrs. Eleanor Bobbitt.

Awards Presented

John R. Clark Math Awards — Linda L. Huffman and Elizabeth Sykes.

S. E. A. Scholarship—Ellen Meetz.

Sigma Alpha Iota Music Awards — Sue Pearce.

Publications Board Awards — "The Rotunda," Janet Faires, Barbara Melton, and Beverley Roark. "The Virginian," Mary Ann Hanken, Rusty Stephenson, and Frankie Wynne. "The Gyre," Phyllis Myers, Linda New, and Donna Weatherly.

Dabney Lancaster Scholarship — Gay Rice.

Fred O. Wygal Scholarship — Linda Gail Rogers.

Longwood Players Dramatic Awards — Mary Ann Chinn, Pat Dugger, Warren Fulton, and Carole Gibson.

Honors Council Scholarship Certificates — Day Student, Kathryn Wells Estes. Seniors, Theresa J. Albright, Linda Huffman, Elizabeth Spicer, and Elizabeth Sykes. Juniors, Dianne Davis. Sophomores, Betty Dantino, Judy Felts, and Paige Winebarger. Freshmen, Meg Pherson.

Honors Program — Carolyn Mohler, for her Honors Paper on cells, and Sally Tod Pottage, for her Honors Paper on Johann Sebastian Bach.

"The Gyre" Literary Contest Awards — Short Story — First, Helen Pecht, Second, Vicki Jester. Brief Short Story—First, Chris Dixon, Second, Joyce Albro. Prose Impression—First, Helen Pecht, Second, Barbara Melton. Poetry — First, Freda Richards, second, Elizabeth Uhler, Honorable Mentions in poetry — Barbara Melton, and Linda Dyer.

Special "Gyre" Award—Edwina Miles, for a short story that is part of a longer work.

Judges for "The Gyre" Contest were Dr. Patton Lockwood, Dr. Dorothy B. Schlegel, Mr. Warren O. Eyster, and Donna Weatherly.

Active Seniors Receive Honors From Who's Who

Because of their scholarship and leadership, twenty-six Longwood seniors have been selected for membership in Who's Who Among Students in American Universities and Colleges. The new members were announced in assembly Tuesday, November 16.

New members of this honorary organization are Teresa Albright, Bobbi Allen, Harriet Anderson, Linda Bassford, Kaye Catron, Ann Chappell, Judy Cundiff, Beverly Cuthrill, Sally Fulton, Carol Gibson, Olivia Gibson, Janet Gormus Murray, Nan Gregory, Helena Hall, Linda Huffman, Sandra Jackson, Anne King, Fran Lipford, Jenny McCoy, Louise Mann, Sally Pottage, Mary Kaye Richardson, Mary Lea Shoulders, Frances Stewart, Donna Weatherly, and Jean White.

There are three criteria for members of this organization: 1) the student's scholarship (at least a 2.50 on the four point system), 2) her participation and leadership in academic and extracurricular activities, and 3) her citizenship and service to the school and her promise of future usefulness.

A senior may be nominated by any senior member of AKG and by a nomination committee that consists of members of the administration and faculty department heads. A third committee, consisting of the President of the College, the Dean of the College, the Dean of Women, and the Registrar, then elects the members to Who's Who from the list of nominees.

Gay Rice



Judy Cundiff



Who's Who

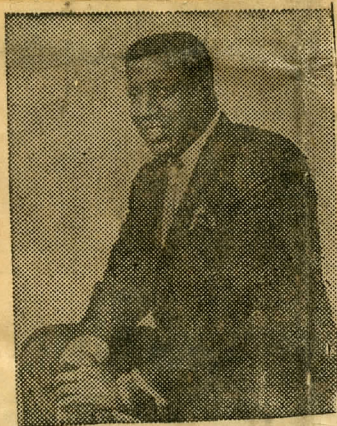

OTIS REDDING

Juniors Await Big Week-End; Second Annual Ring Dance

By Phyllis Hummer

After much planning, countless meetings, and much expectation, the Junior Class awaits its big weekend as the Class of 1967, on Saturday, February 26. Highlighting the weekend, Otis Redding and Show will be featured at a concert from 3 p.m. to 5 p.m., Saturday afternoon in Jarman Hall. The Second Annual Junior Ring Dance will be held Saturday evening from 8 p.m. to 12 midnight in the Senior Dining Hall. This dance will feature "The Rhondels," one of the most well-known and diversified dance bands in this area. The long-awaited weekend will end with a breakfast for the Juniors and their dates.

Otis Redding and Show will present a two-hour concert Saturday afternoon. Twenty-five-year-old Otis is currently riding the top tune charts with a two-sided hit, "I Can't Turn You Loose" and "Just One More Day."

The performer, who has been well-known in rhythm-and-blues circles since 1961 when he had his first hit with "These Arms of Mine," has gained more widespread fame in the past year because of his popularity among the British artists. Otis has just as much admiration for the British groups and recently included the Rolling Stone's smash "Satisfaction," in his album, "Otis Blue — Otis Redding Sings Soul."

When recording, Otis prefers doing ballads, but explains that to keep his audience and fans, he must mix his songs up.

Two-hundred and fifteen-pound Otis was born in Macon, Ga. When not performing, he returns to his birthplace where he has

a 280-acre ranch.

His biggest hit was his first—"These Arms of Mine." Since then he has had hits with "Pain in My Heart," "Come to Me," "Security," "Chained and Bound," "Mr. Pitiful," "I've Been Loving You Too Long," and "Respect," all on the Volt label. His favorite is his latest, "I Can't Turn You Loose."

The Junior Ring Dance will highlight the weekend's activities at 8 p.m. Saturday evening in the Senior Dining Hall. This is the Second Annual Junior Ring Dance to be held at Longwood. The Ring Dance is a renovation of the old Cotillion dances formerly held at Longwood. Although the Juniors received their class rings on February 17, they will not officially receive them until Saturday

night when they perform the ring figure, receiving their rings from their escorts. "The Rhondels" will provide the music for the evening. They are one of the swingiest rock 'n roll bands on the east coast, and also one of the best small orchestral dance bands in the state of Virginia. This group is officially known as "Bill Deal and The Rhondels," and is probably best known as the regular band at the "Top Hat" at Virginia Beach. However, their talents vary widely. They have appeared as a back-up band for many of the top names in show business, they have had two records which were both moderate hits, and they have played at every occasion from teenage club dances to adult parties on New Year's Eve. They are truly one of the most diversified and popular groups in this area.

Mention should be made of the various and numerous committees who have worked so long and hard to make the weekend a success. Co-chairman for the Ring Dance are Tootsie Kay and Gay Rice. Decorations — Sandra Byrum; Favors — Sandra McIvor and Bebe Woodruff; Publicity — Mary Kay Lucas; Ring figure — Esther Royster and Dr. Rosemary Sprague; Flowers — Phyllis Utt; Breakfast — Pat Gorky and Vicki Doss; Dance invitations — Nancy Fey; Dance programs — Bobbie Lou Davis and Julie Glass; Tickets — Edith Loving and Page Gravatt; Ushers — Cheryl Roberts; Refreshments — Judy Childress, Gerri Daniels, and Joan Faulkner; Gifts — Janie Wall; Chaperones — Doris Koehler; and Photographer — Susan Beasley.

News of Collegians

Students From Farmville Begin Teaching Routine

Practice teaching has been started in Roanoke schools by 17 students at Longwood College who plan a teaching career.

At Belmont Elementary School are Miss Lynne Oliver Baker of Suffolk; Miss Fay Laverne Baldwin, Roanoke; Miss Sara Peterson Carnes, Hampton; Miss Bonnie Marie Coleman, Radford; Miss Mary Louise Copenhaver, Radford and Miss Lynda Lee Howlett Roanoke.

Teaching at Morningside are Miss Bette Gay Evans, Roanoke; Miss Elizabeth Ann Sutphin of Blacksburg; Patricia Ann Wall, Roanoke and Marilu Jard, Virginia Beach.

At Jefferson High are Audrey Lee Jarrell, Roanoke; Miss Swanna Kaye Catron and Miss Julia Ellen Lockabill of Pulaski. Miss June Carolyn Williams of Virginia Beach is teaching art at William Fleming High; Miss Judy Elaine Hester of Chesapeake, music; and Miss Mildred Smith Johnson of Vinton is a music teacher at Breckinridge.

YWCA Candidates Present Platforms

The president of the Young Women's Christian Association presides at regular weekly meetings. She plans with the Colleagues and supervises registration proceedings for freshmen. She also works with the Y Cabinet, familiarizes new students with workings of the YWCA and

installs students into the Y. The president works with YWCA committees that sponsor campus speakers, interdenominational activities, Campus Chest Drive, Christmas and Thanksgiving services and service projects.

The questions asked of the candidates for President of the YWCA were as follows:

1. What do you see to be the purpose of the YWCA on the Longwood campus?
2. Do you think the Y, structured as it is now, fulfills its purpose? If so, in what ways?
3. What would be your main objectives or chief areas of interest in Y work for next year?

Carol Rex

The purpose of the YWCA on the Longwood campus is to provide for the student body programs concerned with the Christian outlook on problems of personal, local, and world interest. I believe we should try to learn about and understand the viewpoints of many interest groups as they involve our own personal feelings and beliefs. I believe the Y should help us to become more open-minded and to feel free to discuss our opinions and ideals. Through the years we are at Longwood our religious beliefs should be broadened and developed more than ever before. I believe that through working with the Y this could be accomplished.

I do not believe this purpose is accomplished for all students because many do not understand that everyone is a member of the Y and that anyone is welcome to come to any program, function, or special event which the Y works on. For those who do work regularly or help out occasionally, I believe, they give and receive much benefit from the Y, even as it is presently set up.



CAROL REX

This year we have begun a regular column in *The Rotunda* to help inform the student body of the work the Y is doing and to suggest programs and projects which might be of special interest. I would certainly continue this and try to develop it even more. In every way possible I would like more students to join in and become aware of the many fields of interest to be found in Y work.



Candidate's Conferences Mark Election Opening

by Linda Dyer

In the coming elections, there are many things which the students should keep in mind. First the minor elections are just as important as the major elections, particularly because the elected student will be a voting member of that particular organization. It is very important that the student body attends the conferences to find out where each candidate stands on specific issues.

One should look for qualities of leadership and stability, integrity and scholarship, personality, and a sense of responsibility. A student should vote for the candidate who she feels is most qualified and avoid being influenced by friendship or popularity. The only way to do this objectively is to attend the conferences and to vote in both the

primary and general elections. The primary elections are to be held on Monday, December 13, and the general on Wednesday, December 15.

The following people are candidates in the minor elections. Legislative Board: For Vice Chairman are Sandy Byrum and Tootsie Kay; for Secretary are Eleanor Walnes, Alice Bland Collier, and Pam Spigle; and for Treasurer are Margaret Bridges, Kay Boykin, and Patsy Diehr. Judicial Board: For Vice Chairman are Gayle Dervishian, Becky White, Karen Walton, and Pat Finn; for Secretary are Nancy Britton, Alice Rennie, Kathy Stone, and Nancy Walnes.

Athletic Association: For Vice President are Dianne Davis, Deedie Holdren, and Connie Spradlin; for Secretary, Peggy Wilkins; and for Treasurer are Vannie Gunter and Carol Boythe.

House Council: For Vice President are Brucie Flournoy and Mary Virginia Manson; Betty Copley for Secretary; and for Treasurer are Sharon Bannon and Susan Sturm. Y.W.C.A.: Vice President, Carol Rex; Secretary, Ella McDade; and Treasurer, Sandy Curry. Those running for Freshman Counselor are Jane Curle, Kathy Grizzard, Meg Pherson, and Janet Sofly.

If any students have suggestions for changes in election procedures, submit these in writing to Gerry Edwards, (322 SC) chairman of the elections committee, or place them in the Student Government suggestion box in the smoker by Friday, December 10.



SUSIE,
NANCY,
AND
PAM

Class Of '68 Announces New Colleagues For '69

Next Year's Colleagues and Sophomore Assistants have been chosen. These girls will play a major role in the orientation of next year's Freshman class.

Heading the Colleagues will be Sally Heilman. Working with her will be Ann Ailon, Becky Bartholomew, Susan Bates, Donna Brantley, Linda Brickhouse, Mary Pat Crews, Carolyn Davis, Karen Diehl, Stacy Dodge, Donna Dolan, Pam Edwards, Amy Emerson, Linda Etheridge, Carol Eubank and Judy Forrester.

Other girls named to be Colleagues were Martha Gay, Marilyn Greene, Kathy Grizzard, Jackie Hayes, Carolyn Hubbard, Candy Jamison, Betty Jeffries, Susan Joyner, Judy Kingsley, Patti Kingsley, Linda Lee Langford, Judy Lewis, Gayle Mankin, Carol Menifee, Linda McLuck, Anne Moseley, and Judy Norton.

Also selected were Diane O'Berry, Robin Page, Meg Pheron, Beth Rice, Brenda Rice, Peggy Priode, Becky Riddell, Karen Rountree, Peggy Schultz, Vicki Smith, Suzy Sykes, Betty Thomasson, Jane Tibbs, Peggy Vaughn, Esther Williams, Janet Williams, and Pam Wunnenburgh. These girls were voted on by this year's Colleagues.

Selected by their head residents to be Sophomore Assistants were Anne Adams, Pat Benze, Becky Bondurant, Mary Bonney, Linda Bowers, Ann Bowles, Martha Cannon, Freda Carter, Helen Clanton, Jane Crule, Sandra Didawick, Polly Dix, Rebecca Sue Easter, Janet Faires, Shirley George, Sarah Gibbons, and Emily Gillespie.

Also selected were Brenda Giliam, Patricia Ann Halstead, Catharine Hass, Sally Heilman,

Brenda Holley, Linda Hudson, Mary Katherine Jones, Martha Kay, Jill LaRue, Pat Linamen, Marcia Mitchell, Judy Morris, Patsy Oliver, Carol Porter, Doris Price, and Diane Ritchie.

Other sophomore Assistants include Mary Rogers, Mary Roughton, Carol Skelly, Sharon Stickel, Linda Stockberger, Barbara Stone, Janis Wilhelm, Cynthia Williams, Holly Woodford, and Kathy Zimmerman.



CAPPING

'68 Colleagues





Miss



Longwood



ΑΣΑ QUEEN



Pritchett Photo

The Pick at Longwood

Miss Nancy Lee Maxey, 19, of Arlington is the new Miss Longwood. She was crowned at a week end pageant by her predecessor, Miss Linda Rae Pritchard. Miss Maxey will compete in the Miss Virginia contest at Roanoke in July.



NANCY L. MAXEY

Sophomore Maxey Wins Miss Longwood Pageant

By CAROL SKELLEY

"I was shocked out of my mind," were the words of Nancy L. Maxey, from Arlington, who was recently named Miss Longwood College. She is a sophomore majoring in Physical Education. She was influenced very greatly in this decision by her high school physical education teacher, a former Longwood student. Nancy wants to teach in the elementary schools because she feels that physical fitness should begin at an early age.

When asked her opinion of L. C., Nancy laughed and said of

course there had been trying times, but that she loved the school. She feels that seniors have enough privileges, and at the present time there are no rules which she would like to see changed. She served on the committee which recommended changing the drinking rule.

Nancy is a member of Alpha Sigma Alpha social sorority, and Orchesis. She has played varsity hockey and participated in class basketball. She is a member of the Methodist Church and enjoys sewing, knitting, and playing bridge.

Nancy will do another modern dance interpretation for the state pageant, from July 4-9. She urges "EVERYBODY to come," to the pageant because audience support means a lot. Nancy definitely feels that teenagers grow up too fast today. When asked what she would do if she had a sophomore daughter in high school who wanted to go steady she commented, "I would advise against it, but I would never force her."

Nancy received many nice gifts including gift certificates, luggage, a silver Revere bowl, and \$100 scholarship. "The Rotunda" wishes to extend its congratulations to our new queen and wishes her the best of luck in the Miss Virginia Pageant.

For a picture of all contestants in the pageant, see page 4.



EVENING GOWN



TALENT



SUIT



THE BIG QUESTION

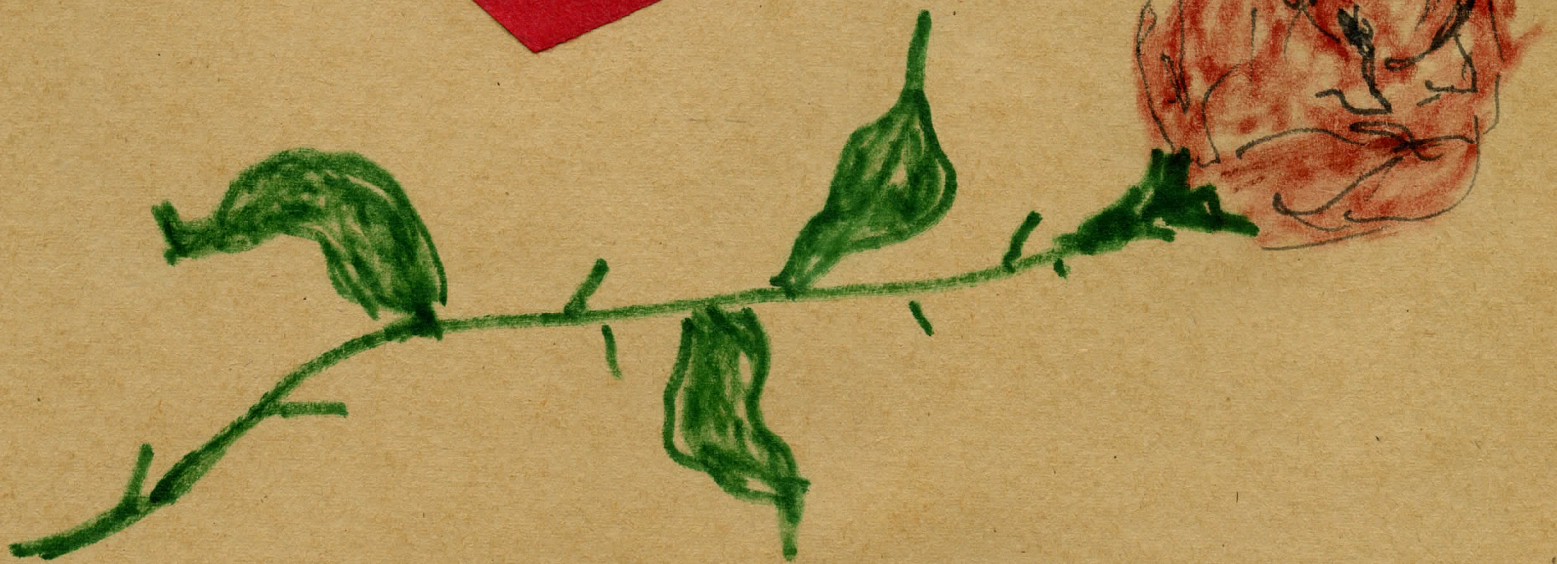

A HAND FROM THE CROWD



AND A KISS FROM DAD



NANCY WITH HER PARENTS AND SISTER



Nancy Lee Maxey, 1966 Miss Longwood, is crowned by Linda Rae Pritchard, 1965 campus title-holder. Mildred Johnson,

1964 Miss Longwood and master of ceremonies, is at right. (Camera Artist Photo)

Nancy Lee Maxey

Arlington Sophomore

New 'Miss Longwood'

Nancy Lee Maxey, blonde 19-year-old sophomore from Arlington, was crowned 1966 'Miss Longwood' at the conclusion of an evening of pageantry at Longwood College Saturday.

A physical education major, the winner performed a modern dance in the talent portion of the competition. The 13 contestants also were subject to the verdicts of a six-member panel

of judges on poise and beauty.

Two freshmen finished just behind Miss Maxey. Betty Lou Thomasson, of Clarksville, was first runner-up, and Laura Dian Cogburn, of Alexandria, was second runner-up.

Barbara Hall, Salisburg, Md., sophomore, was voted 'Miss Congeniality' by her 12 fellow contestants.

The new Miss Longwood, as have her predecessors will represent the college in the annual 'Miss Virginia' competition at Roanoke in July. Thus the competition here Saturday was a preliminary — and could involve Miss Maxey — to the Miss America contest later in the summer at Atlantic City, N. J.

May Day



Longwood College May Queen, Court See Pageantry Unfold

Aboard the 'Appomattox Queen,' Miss Helena Callaway Hall, May queen and her court of princesses, give approving smiles to the 'Showboat' actors in the dell of Longwood Estate Saturday afternoon. The crown bearer is Mark

Tollison, son of Prof. and Mrs. Robert D. Tollison, of the Longwood faculty. (Camera Artist Photo.)



Judy Cundiff

May Day Brings Mom's Luncheon To Annual Fest

May Day this year will be primarily a weekend honoring the mothers of the girls at Longwood.

At 12:15 Saturday there will be a mother-daughter luncheon. The high point of the weekend will take place at the Dell at Longwood Estates at 2:00. Queen of May Day, Helena Hall will be crowned by Marlene Armour, Maid of Honor. The princesses who were elected earlier this year are Jane Brown, Judy Cundiff, Ginny Daughtry, Carol Dedischew, Betty Jo Hamner, Barbara Hooper, Pam Kerber, Kathy Mapp, Connie Parkins, Mary Kay Richeson, Pam Spigle, and Eleanor Walnes.

The theme of this year's May Day is "Showboat" and will be carried out in the form of a variety show, which will be hosted by Mr. Robert Woodburn. Millie Gwaltney has acted as Chairman for this year's May Day festivities.

by Noel Byrd

Helena Hall, a senior from Alexandria, Virginia, will reign as May Queen this year. The Maid of Honor is Marlene Armour, a Senior from Hampton, Virginia.

The May Court consists of representatives from all of the classes. The Seniors are: Judy Cundiff from Roanoke, Virginia; Connie Parkins from Norfolk, Virginia; Mary Kay Richeson from Germany; and Jane Brown

from Alexandria, Virginia.

Representing the Junior Class are: Ann Casteen from Portsmouth, Virginia, and Betty Jo Hamner from Richmond, Virginia.

The Sophomores are: Eleanor Walnes and Nancy Walnes from Hampton, Virginia; Barbara Hooper from Arlington, Virginia; Pam Spigle from Richmond, Virginia; Ginny Daughtrey from Portsmouth, Virginia; and Carol Dedishu.

The only Freshman on the Court this year is Kathy Mapp from Richmond, Virginia.

This is the fourth year on the Court for Connie Parkins. On the Court in previous years has been Marlene Armour, Helena Hall, Jane Brown, Ann Casteen, Ginny Daughtrey, Betty Jo Hamner, and Mary Kay Richeson.

The May Queen, Helena Hall, is a Physical Education major. Her activities are many. She is President of Orchesis, a member of Alpha Kappa Gamma and the Athletic Association. Helena was recently elected to Who's Who in American Colleges and Universities. She has been very active in Intramurals. Helena's future plans are to get married in July and to teach in Alexandria.

Marlene Armour, the Maid of Honor, is a Business Education major. Marlene is Vice-President of Delta Zeta sorority, Secretary of the Senior Class, a member of Phi Beta Lambda, and a member of the Student Education Association. Marlene plans to teach in Hampton, Virginia next year.

In a campus-wide election held just before Christmas vacation began, Mildred Gwaltney, a junior English and Dramatic Art major, was elected to serve as May Day Chairman. Penny Good, a senior Business Education major, was elected as business manager.

Plans are now in the making as to the general theme of May Day and the program that will be performed. No committees have been selected at this date; however Millie, would appreciate students informing her of their interest to serve on one of the committees.

MAY COURT

Pam KERBER

Winter Graduation Bestows 61 Degrees

by Kay Young

Sixty - nine degrees will be awarded to deserving Longwood graduates on the afternoon of Sunday, January 30. Of the 61 graduates, five will receive Master of Arts degrees in Education; the remaining degrees are 44 Bachelor of Science degrees, seven Bachelor of Arts, four Bachelor of Science in Business Education, and one Bachelor in Music Education. The graduation exercises will begin promptly at 3 o'clock in Jarman Auditorium.

Dr. A. Purnell Bailey, well-known Methodist minister in the state of Virginia, will be the speaker. Dr. Bailey is Superintendent of the Richmond district of the Methodist Churches. Born in Accomac County, Dr. Bailey received his A. B. degree from Randolph-Macon College. He received his B. D. degree from Duke University and his Master of Theology from Union Theological Seminary. Dr. Bailey received an Honorary Doctorate of Divinity from Randolph-Macon College. Married, father of four daughters, Dr. Bailey served as chaplain in the United States Army from 1941 until 1947. He has served in Methodist churches throughout the Methodist Conference. Before becoming Superintendent of the Richmond District, he was pastor of Centenary Methodist Church in Richmond. Dr. Bailey is author of the syndicated "Daily Bread" and of the radio broadcast, "Daily Bread."

Dr. Elmer N. Hassell, pastor of the Farmville Methodist Church, will be the participating minister. Dr. Hassell has served Farmville and Longwood College for the past three years. Before coming to Farmville, he served in two other college communities: Pace Memorial Methodist Church, Richmond, and Trinity Methodist Church in Lexington.

Mr. James K. McCombs, Voice Professor at Longwood College, will sing.

A dinner for the graduating seniors and their guests will be held in the college dining hall at 1 o'clock on January 30.

The 61 graduates include: Mollie Johnson Allen, Lucy Anne Alvis, Evelyn Stowe Amos, Nancy Calhoun Barnes, Patsy Hudley Barr, Linda Nelle Bassford, Janice Lynette Branan, Alice Jones Byrd, Sara Peterson Carnes, Barbara Clevenger, Judith Marie Cox, Lucy Forrest Cralle, Mary Carlton Curling, Bette Gay Evans, Barbara Irene Agee Fagg, Betty Josephine Flora, Vicki Sue Monk Gambill, Judy Roberts Garnett, Rachel Golding Gentry, Beverley Lois Goodes, Royce Rankin Harwood, Lynda Lea Howlett, Louise Floyd Johnson, Celia Shuford Jones, Sybil Louise Ellett Kesterson, Patricia Norman Killmon, Linda Lunceford Leather-

wood, Otis Harrison Lovelace, Jr.; Betty Carolyn Martin Manwiller, Roy L. Miller, Barbara Fletcher Moncure, Betty Barnes Moss, Sydney Diane Phelps, Dorothy Daille Pritchard, Wilma Register Sharp, Bonnie Coleman Shumate, Mamie Harrell Sink, Susan Lynn Smith, Linda Carol Spinner, Joyce Ann Swope, Judith Linda Tate, Flora Neatrou Townes, Suanne Bloxom Turnbull, and Dorothy Maher Ty-singer, who will all receive degrees in Bachelor of Science.

Glenda Dianne Bigger, Jacqueline Schmidt Davis, Karen Lee Diederich, Sally Ann Grayson, Lucy Heartwell Lee, Anne Ferrell Smith, and Sandra Jean Spencer, will receive Bachelor of Arts degrees.

Judy Anne Rice, Jacqueline Forrest Taylor, June Carolyn Williams, and Dorothy Reed Yeas will receive degrees in Bachelor of Science in Business Education.

Karen Templeton Gibson will receive the Bachelor's degree in Music Education.

Master of Arts in Education degrees will go to Ellen Hunter Thomasson, Charles Dunn, Betty Jo Simmons, Jo Leslie Andrews, and Frances Houghton Moore.





SENIORS AND LITTLE SISTERS



LINDA, CAROL, PAT, JUDY
SISSY, KAKI, WEEZIE

SENIORS

Eighty-Second
Commencement



Longwood College
Farmville, Virginia
June 4 and 5
1966

ΑΣΑ

Weddings

Miss Charlene Evelyn Owen Weds In Bruton Parish Church

Bruton Parish Church, Williamsburg, was the setting Aug. 13 for the marriage of Miss Charlene Evelyn Owen, daughter of Mr. and Mrs. Julian Wesley Owen of Newport News, to John Norman McKay Jr., son of Mr. and Mrs. John Norman McKay of Birmingham, Ala.

The Rev. John Hatcher performed the double ring ceremony.

The organist was James Bain of Richmond and soloist was Miss Phyllis Whitecotton of Yorktown.

Given in marriage by her father, the bride wore an ivory organza wedding gown. The bodice was designed with a portrait neckline and elbow sleeves of scalloped Chantilly lace. The skirt, appliqued in a deep border of lace, featured a chapel train. Her veil of English illusion was arranged with a cluster of ivory silk organza roses touched with petals of lace and embroidered with pearls. She carried a cascade bouquet of cymbidium orchids and ivy.

Honor attendants were Miss Janet Marie Owen, maid of honor, and Mrs. Gary Lee English, matron of honor, of Newport News, sisters of the bride. Bridesmaids were Mrs. Val Edward Hopkins Jr., of Newport News and Mrs. James Michael O'Brien of Columbus, Ohio. They wore two-tone green crepe dresses. The floor-length Nile green skirts featured a back fullness and the Empire bodices of deeper green were fashioned with bateau necklines and short sleeves and a bias fold of the fabric at the waist line was finished with a bow overlaid in Swiss lace. They wore bouffant green illusion veils caught with a Dior bow and they carried Shasta daisies.

Mr. McKay served his son as best man. Groomsmen were George Gowen, Stone Harbour, N.J., Thomas Kirk Woodmere, N.Y., and Frank Caravita, Geneva, N. Y.

For her daughter's wedding, Mrs. Owen selected a champagne Scottish lace dress and a corsage of cymbidium orchids. Mrs. McKay, mother of the bridegroom, wore a dress of pink lace over satin and an orchid corsage.

Mrs. Perry Woodward English of Newport News was mistress of ceremonies.

A reception was held in the Tidewater Room, Wil-



MRS. JOHN NORMAN McKAY JR.

liamsburg Lodge, Williamsburg.

For traveling, the bride wore a grey and white dress and a corsage of red roses.

After a southern trip, Mr. and Mrs. McKay will make their home in Arlington.



Andre Studio

Mrs. Thurman L. Robinson

Robinson Wedding

BUENA VISTA—The marriage of Miss Linda Arlene Bosserman, daughter of Mr. and Mrs. Francis Eugene Bosserman of Buena Vista, to Thurman Lee Robinson, son of Mr. and Mrs. Thurman Elmer Robinson of Martinsville, took place yesterday in St. John's Methodist Church here.

The Rev. Elwyn Burke, pastor, and the Rev. Dr. Harvey K. Swann, pastor of Park View Methodist Church of Lynchburg, officiated.

The bride was given in marriage by her father.

Miss Claudia West Cunningham was her cousin's maid of honor. Other attendants were Mrs. Amon Finney of Martinsville, Miss Susan Gay Sweeney of Lynchburg and Miss Carol Sue Janney and Miss Judith Yvonne Pryor of Buena Vista.

Mr. Robinson was his son's best man. Ushers were Amon Finney of Martinsville, Emerson Page Hughes of Richmond and Jesse Barger and Milton B. Henson Jr. of Buena Vista.

Mr. and Mrs. Wilfred Benton Meekins

request the honour of your presence

at the marriage of their daughter

Edith Caroline

to

Mr. Frank Boylan Harrington

on Saturday, the twenty-seventh of August

Nineteen hundred and sixty-six

at four o'clock

Haygood Memorial Methodist Church

Virginia Beach, Virginia

Reception

immediately following the ceremony

1800 Broad Bay Circle

The favour of a reply is requested

Mr. and Mrs. Louis Michael Faborsky

announce the marriage of their daughter

Judith Amelia

to

Mr. Thomas Virgil Robertson, junior

on Saturday, the thirteenth of August

Nineteen hundred and sixty-six

Elizabeth City, North Carolina

Mr. and Mrs. George Harold Copeland
request the honour of your presence
at the marriage of her daughter
Elma Louise Butler

to

Mr. Warren Buck Wheeler, Jr.
on Saturday, the fifth of February
Nineteen hundred and sixty-six
at three o'clock in the afternoon
Deep Creek Methodist Church
Chesapeake, Virginia
and afterward at the reception
at the Community Hall

Mr. and Mrs. Samuel Lee Cundiff

request the honour of your presence

at the marriage of their daughter

Joyce Anne

to

Mr. William Cochran Highsmith, junior

on Saturday afternoon, the nineteenth of June

at four o'clock

Belmont Christian Church

Roanoke, Virginia

Reception

following the ceremony

The Church Parlor

ΑΣΑ

Traditions

Founder's Day



HEAD TABLE



... mothers and others brought their daughters.

