

Longwood University

## Digital Commons @ Longwood University

---

Alpha Sigma Alpha Scrapbooks

Alpha Sigma Alpha Collection, LU-347

---

1965

### Alpha Sigma Alpha Scrapbook, 1964-1965

Alpha Sigma Alpha

Longwood University

Follow this and additional works at: [https://digitalcommons.longwood.edu/alpha-sigma-alpha\\_scrapbooks](https://digitalcommons.longwood.edu/alpha-sigma-alpha_scrapbooks)

---





ALPHA







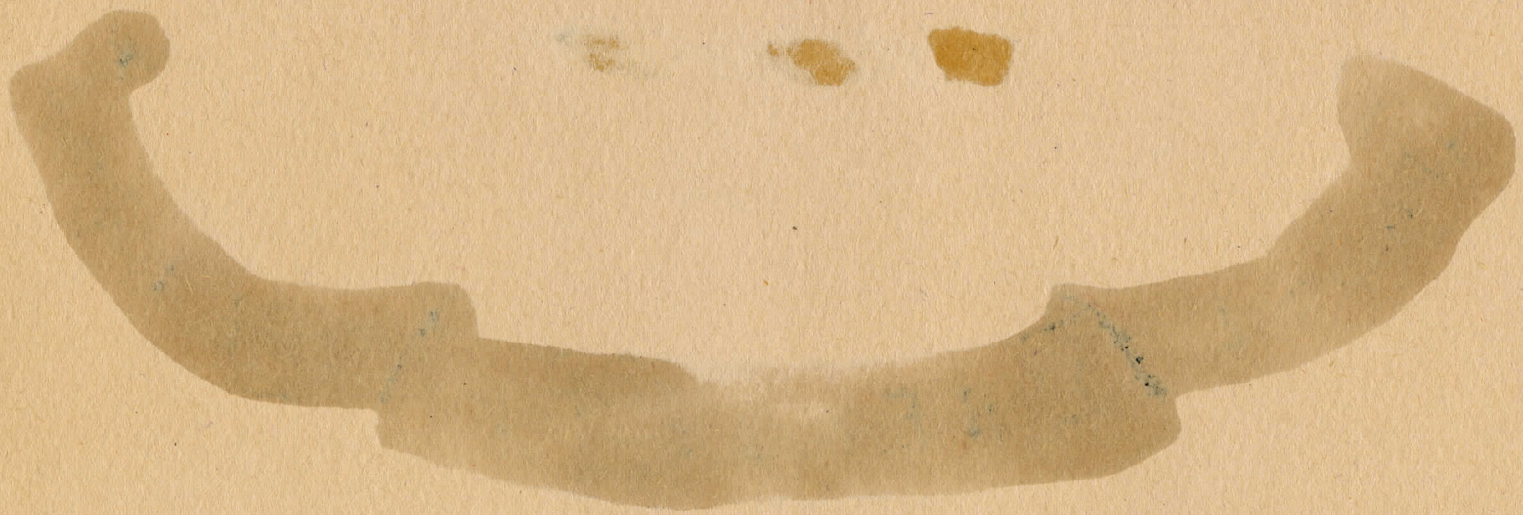



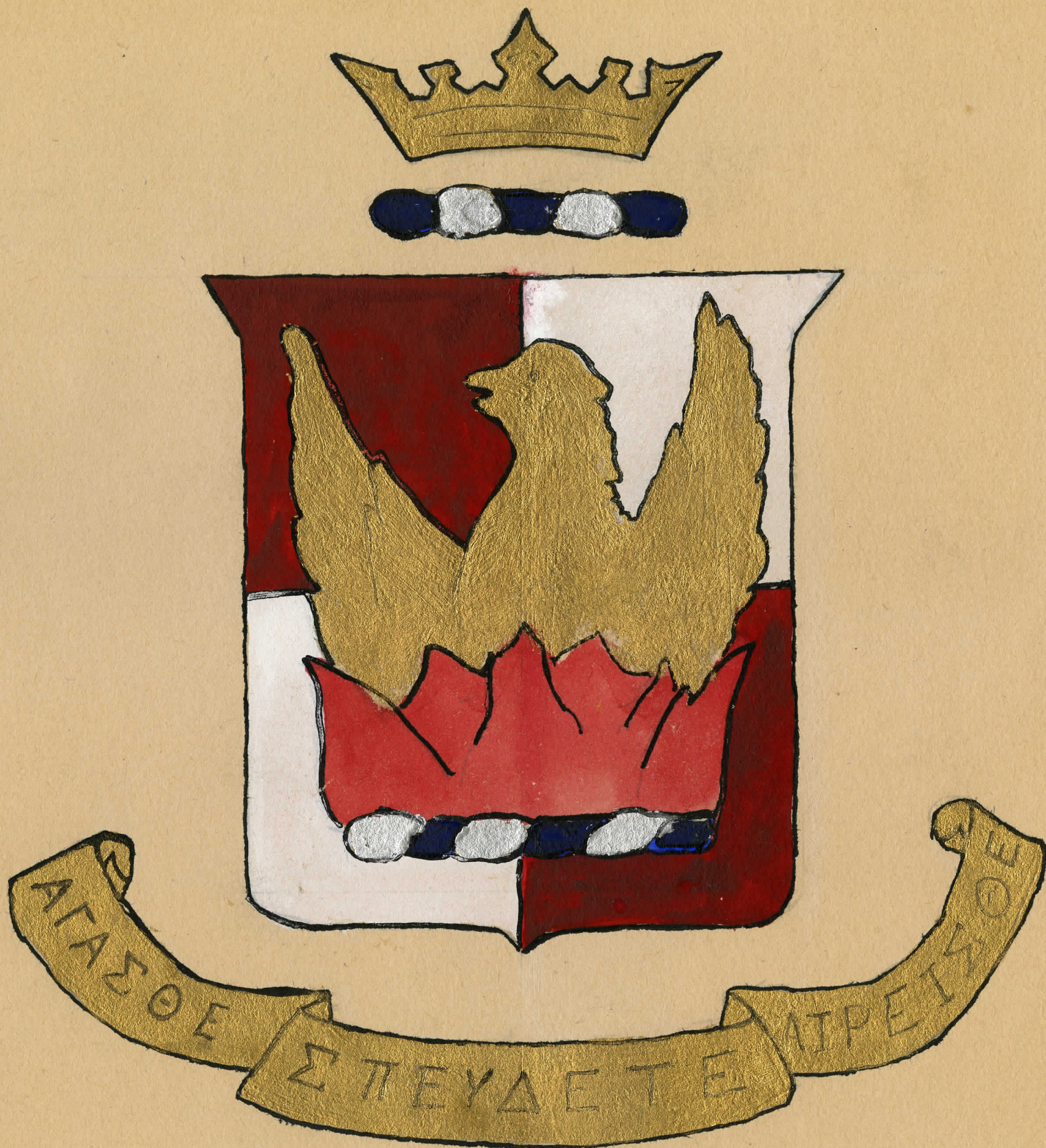



# SHIELD OF AΣA

EVERY GRECIAN HAS HIS FAVORS

HIS FLAG, HIS FLOWER, HIS FLAME

AND ALL HIS LANGUAGE SAVORS

OF THE GLORIES OF THE SAME.

BUT, THO OTHERS ARGUE LOUDLY

NO HEARTS SO TRUE TO-DAY

AS THOSE WHO WEAR SO PROUDLY

THE SHIELD OF AΣA.



# MEMBERS

Faye Baldwin  
Linda Bosserman  
Weezie Butler  
Carol Campbell  
Chicki Cooper  
Judy Cundiff  
Carol Dawson  
Shearer Ebert  
Henrietta Gilliam  
Pam Gustafson  
Sandy Hamrick

Fran Heath  
Pat Meekins  
Joanne Woods NORMAN  
Patty Ogden  
Ginny Petty  
Carol Rex  
Gay Rice  
Sandra Spencer  
Millie Walker  
Winnie Walker  
Sarah Wohlford



## Officers 1965-1966



## Officers 1964-1965

PRESIDENT . . . . . PAM GUSTAFSON  
 1<sup>ST</sup> VICE PRESIDENT . . . . . HENRIETTA GILLIAM  
 2<sup>ND</sup> VICE PRESIDENT . . . . . GINNY PETTY  
 RECORDING SECRETARY . . . . . MILLIE WALKER  
 CORRESPONDING SECRETARY . . . . . LINDA BOSSERMAN  
 TREASURER . . . . . PAT MEEKINS  
 CHAPLAIN . . . . . PATTY OGDEN  
 EDITOR . . . . . JUDY CUNDIFF  
 MEMBERSHIP DIRECTOR . . . . . CAROL DAWSON

PRESIDENT . . . . . LINDA BOSSERMAN  
 1<sup>ST</sup> VICE PRESIDENT . . . . . SARAH WOHLFORD  
 2<sup>ND</sup> VICE PRESIDENT . . . . . FRAN HEATH  
 RECORDING SECRETARY . . . . . KACKI TRAMMEL  
 CORRESPONDING SECRETARY . . . . . WEEZIE BUTLER  
 TREASURER . . . . . GAY RICE  
 CHAPLAIN . . . . . CAROL REX  
 EDITOR . . . . . PAT PEREGOV  
 MEMBERSHIP DIRECTOR . . . . . FRAN RICHARDSON



# OUR ADVISOR

—

Mrs. Eday Wamsley



... Mrs. Wamsley, her husband  
Jake, and their son, Jay ...



... Son, Jay, plays with  
pledge party favors ...



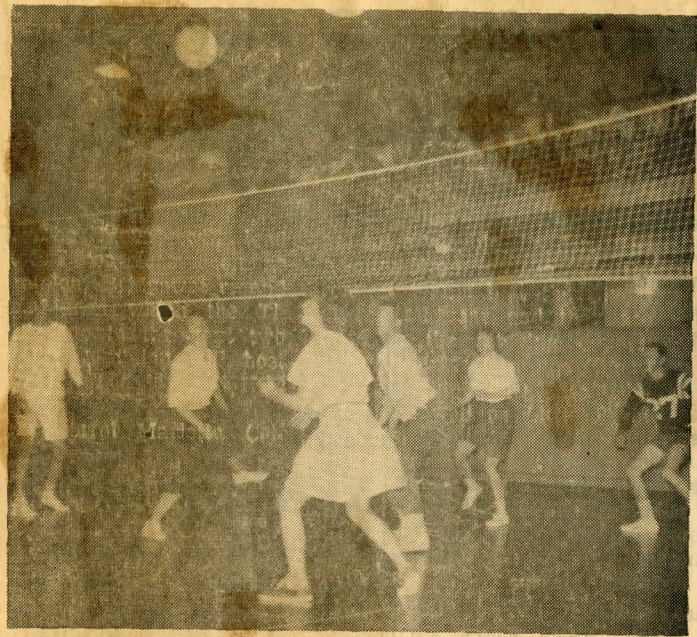

Faculty members await to strike back at Seniors.

## Seniors Defeat Faculty: Byrnside, Rubely Star

The Seniors met with stiff competition Monday night in the Senior - Faculty Volleyball game. The starting line for the Faculty consisted of Miss Huffman, Mrs. Bobbitt, Mr. Byrnsides, Mr. Clements, Mr. DeWitt, and Mr. Rubely. Backing the Faculty team were Miss Hood, Mrs. Harris, and Miss Smith. Playing for the Seniors were Sarah Lynch, Barbara Agee, Carolyn Ramsey, Mary Jones, Millie Woodward, Betty Wright, Tot Sykes, Lurlene Robertson, Earlene Lang, Melody Saunders, Jackie Walker, Lynn Guerin, Judy Wilson and Marcie Hynes.

The Faculty took the honors in the first game with a score of 8 to 4. The second and third games were won by the Seniors with scores of 13 to 11 and 11 to 7 respectively.

Highlights of the game were presented by the Faculty which appeared in top form. Mr. Clements dwarfed the Seniors which gave him the advantage for spiking. Miss Huffman ran into trou-

ble with line fouls while Mr. Clements and Mrs. Bobbitt tangled for the same shot. Mr. Clements made his apologies from the floor. Obviously Mr. Byrnsides was star athlete in college since he showed great ability during the game. Neither Miss Hood nor Mr. Clements know their strength where volleyball is concerned. Miss Hood sent several serves into the balcony while Mr. Clements sent his into the locker room adjoining the gymnasium. Mr. Byrnsides and Mr. Rubely tied for the title of "Most Points Scored." Between games Mr. Clements shot a few rounds of basketball. After the games were over, he was joined by Mr. Rubely, Mr. Byrnsides and Mr. DeWitt. All four are as good at basketball as they are at volleyball.

# Our Patrons

## MR. RUBLEY AND MR. BATTS

### Batts Field Trip Hits Hatteras, Braves Weather

In spite of the bad weather, Billy Batts and seven girls in his Biology 365 class took a field trip to Hatteras, N. C., on the week end of October 9. The girls stayed in a rented house and cooked most of their meals.

They arrived at Hatteras Friday afternoon and went to the Marlin Club to watch the fishing boats dock and unload their fish. Although the fishing hadn't been too good that day, they did see a few different varieties of fish.

Saturday morning they got up bright and early to walk along the beach and look for shells. Later that afternoon Billy Batts took the girls to the lab he had worked in last summer. There they saw preserved specimens of fish, embryos, and fins. Then they went behind the lab and found fish vertebrae, driftwood, and skulls of some fish.

Sunday morning they went to Cape Hatteras and climbed the lighthouse. On the way home they stopped at a shell shop at Nags Head and bought shells to make mobiles. They stopped at Kitty Hawk to see the Wright Brothers' Museum. Their next stop was Farmville which looked pretty restful after such a week end.

### Batts Conducts Fish Research With Grants

A research program was initiated this summer by Mr. Billy S. Batts, a member of the LC Science department, with grants made by the National Science Foundation. Specifically entitled Research Participation for College Teachers, the program will be carried on at Longwood during the 1964-65 and 1965-66 sessions.

Last summer's work was done at the Hatteras Marine Research Station in North Carolina. It is a marine laboratory operated by North Carolina State University of North Carolina at Raleigh. Here at Longwood work is continuing with preserved samples brought back to campus. The title of the research is The Life History of the Oceanic Bonito, Katsuwonus pelamis.

### Batts Publishes Lepidology Study

In the December 31, 1964 issue of Copeia, the official publication of the American Society of Ichthyologists and Herpetologists an article by Billy S. Batts, assistant Professor of Natural Sciences here, appeared. The article, entitled "Lepidology of the Adult Pleuronectiform Fishes of Puget Sound, Washington," is concerned with the study of fish scales, lepidology, of flatfishes found in Puget Sound.

It is a complete study of these flatfish scales so a more positive identification of them is possible. It includes the key results, analysis, methods and materials, and summary used by Mr. Batts for the project.



## Alumna Retires After 23 Years Faithful Service

by Linda Dyer

On July 1, 1965, Longwood College will be losing its most loyal alumnae from the campus scene. Miss Virginia Langhorne Wall, Registrar, is retiring after twenty-three years of faithful service to the college.

Miss Wall takes pride in the fact that she is one of the oldest alumnae. A native of Farmville, she attended kindergarten in the basement of West Wing as a student of the Training School. In 1924 Miss Wall received her Bachelor of Science degree in elementary education from Longwood. She was a member of the Mu Omega Ribbon Club, of the Argus Literary Society, and of

(Continued on page 4)



MISS WALL

# MISS WALL

the Delta Sigma Chi social sorority, now Alpha Sigma Alpha.

In the ensuing years, Miss Wall lived in High Point, North Carolina. In 1942 she returned to Longwood to assume the position of registrar. There were three reasons for her return to the campus: (1) she wished to be at home; (2) she loves her Alma Mater; and (3) she was influenced by her deep admiration for Doctor Jarman.

In 1949 Miss Wall was tapped into Alpha Kappa Gamma as an honorary member. She is a member of Delta Kappa Gamma, an honorary teachers' organization, advisor to Alpha Sigma Alpha from 1944-1963, and advisor to the Granddaughters' Club.

When asked about her work here, Miss Wall said, "I enjoy my work here, enjoy the contact with the faculty, administration, and students . . . I will still be interested in the college and its welfare . . . I've enjoyed watching the students grow from freshmen into seniors, and have kept up with a few of them after they graduated . . . It has been very interesting watching the school grow and the many changes on campus." Miss Wall said that it has been most interesting meeting the daughters of acquaintances.

Miss Wall intends to take every opportunity for enjoyment after her retirement. "I like people and I want to renew my contact with people I haven't been able to get around to see. I'll just be free to do what I want with my leisure." She further stated that now she would have more time to spend with her family and friends.

ALPHA ALUMNEA AND

PAST ADVISOR RETIRES



# FALL RUSH

## Greek Corner

After a month of Fall Rush, Panhellenic Council announced the new pledges for each of the nine sororities. A total of one hundred and forty-six girls have accepted bids extended by the respective sororities.

Those pledging Alpha Gamma Delta are Linda Byrd, Judith Childress, Geraldine Daniel, Carol Lee Etheridge, Nancy Faulkner, Susan Glass, Nancy Huddle, Marianne Hurlburt, Mary Terrell Jackson, Olivia Johnson, Lucie Lancaster, Susan Lawlor, Betty Ann Parks, Gaenette Virginia Poindexter, Alice Rennie, Patricia Ann Thrift, Margaret Todd, and Suzanne Warfield.

Pledging Alpha Sigma Alpha are Serena Bowden, Donna Daly, Rebecca Debnam, Emilie Friend, Susan Gallier, Pierce Gunter, Mildred Ann Hall, Nancy Ikenbury, Marilyn Jord, Nancy King, Mary Virginia Monson, Nancy Maxey, Mary McCraw, Ellen LaVerne Moore, Susan Moore, Patricia Peregoy, Fleurette Richardson, Carol Roberts, Rebecca Russell, Patricia Springman, Jacqueline Thompson, and Carolyn Trammell.

Alpha Sigma Tau pledges are Patricia Avakian, Nancy Brown, Janet Lisabeth Dunn, Mary Estes, Elizabeth Haley, Lucy Hawthorne, Connie Jamison, Kathleen Kamps, Patricia Ann Lydane, Patricia Morton, Mary Ross, and Esther Royster.

Bids for Delta Zeta have been accepted by Carole Austin, Sheron Bannon, Jennifer Campie, Carolyn Fletcher, Rebecca Harden, Beverley Ann Jenkins, Beverley Macfarlane, Mary Tyler Meade, Judith Reese, Shirley Ann Strange, and Justine Wilkins.

A Pledging Kappa Delta are Su-

san Barwick, Marian Bell, Myra Boone, Suzanne Bowles, Margaret Ann Bridges, Alice Collier, Jacqueline Deane, Mary Dove, Frances Foster, Deborah Lee Heddey, Jeryl Holmes, Barbara Ann Hooper, Elizabeth Lee McAllister, Betty Lou McCann, Mary Prillman, Anne Stowell, and Suzanne Wright.

New pledges for Phi Mu are Elizabeth Brooks, Judy Chandler, Marcia Coggins, Dawn Crowder, Sandra Curry, Beverley Ann Farmer, Ann Fulghman, Gloria Joyner, Ella McDade, Carol Ann Mann, Phyllis Price, Cheryl Scruggs, Sandra Snead, Martha Jane Tew, Terri Lynn Wells, and Martha Wilson.

Bids for Sigma Kappa have been accepted by Janice Boykin, Carol Blythe, Jane Burge, Myrtle Diane Cross, Virginia Daughtrey, Carol Dedischew, Eloise Jacobs, Betty Lee Neal, Eloise Steer, Frances Scott, Jacquelyne Walker, Eleanor Walnes, Nancy Walnes, Karen Walton, Sarah Wright, and Kerrington Young.

Those pledging Sigma Sigma Sigma are Celia Carter, Paula Jean Clark, Beatrice Jane Falls, Julia Goeller, Frances Holems, Susan Holsclaw, Bettie Horner, June Lancaster, Jane Parker, Travis Reinhardt, Kathy Stone, Mary Wall, and Elizabeth Wright.

Accepting bids form Zeta Tau Alpha are Charlotte Beckwith, Donna Bryant, Marilyn Davis, Diane Dixon, Carolyn Gates, Mary Green, Sherry Grimes, Judith Johnson, Nan Kelly, Diane Lacy, Mary Maureen Luby, Ellen McClendon, Dorcerie Susan Marsh, Jeannine Carol Overman, Freda Richards, Ann Sarrille, Anne Smith, Beverley Taylor, Martha Ann Tyler, Jennifer Ann Van Landingham.

## Spring Rush

Tuesday, February 23rd, marked the end of another rush period here at Longwood. Thirty-six girls pledged the respective groups as follows:

ALPHA GAMMA DELTA — Donna Tribby, Rosemary Stone, Lida Gardner, Evelyn Flannigan, Geraldine Edwards, and Patricia Brown.

ALPHA SIGMA ALPHA — Pamela Kerber, Barbara Holland, George Ann King, Patricia Dole, and Sondra Bailey.

ALPHA SIGMA TAU — Barbara Kell, Nancy Britton, and Sandra Byrum.

DELTA ZETA — Patricia Barnes, Sandra Millican, Janice Davis, Iva Bedsaul, Carol Harrell, and Linda Hunsicker.

KAPPA DELTA — Nancy Robison and Melinda Lippe.

PHI MU — Sandra Kilbourne, Joan Gibbs, Susan Faris, Patricia Diehr, Ann Boyd Carter, and Sarah Bond.

SIGMA SIGMA SIGMA — Tamara Whitt, Susan Ramsey, Camile Dennis, Mary Lewis Crump, and Linda Bayton.

ZETA TAU ALPHA — Janet Thompson, Mildred Gwaltney, and Mary Lee Densmore.

## CAR WASH

SPONSORED BY THE PLEDGE CLASS OF

ALPHA SIGMA ALPHA

SATURDAY, MARCH 20, 1965

10:00 to 4:00

at the Gulf service center

on 3rd across from AMP

\$1.50

Pledge class held car wash to raise money for their gift to the members.



# GREEK WEEK

## A TACKY PARTY

Tacky is the right word for the polka dots and plaids which were the fashions at the rush party given by AΣA's juniors.





- THEME PARTY -

Southern Array

in  $A\Sigma A$



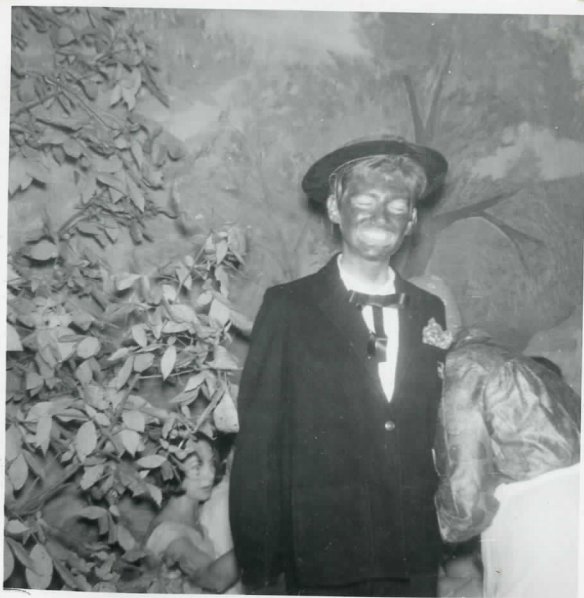

Winnie welcomes "y'all"



Carol and Sissy are smiling belles



Judy sings  
from the door of  
her Southern  
plantation.

the Virginia Reel?



Mammy's little babies







S  
M  
I  
L  
E



*Alpha  
of  
Alpha Sigma Alpha  
extends to you the privilege  
of becoming a member  
of her sisterhood*



22

HAPPY

P  
L  
E  
D  
G  
E  
S



Welcome  
SISTERS!



The pledges  
entertain



Oh boy, food at last!

Singing AΣA's





SENA BOWDEN

DONNA DALY

BECKY DEBNAM

EMILY FRIEND

SUZY GALLIER

VANNIE GUNTER

MILLIE HALL

NANCY IKENBERRY

MARILU JARD

NANCY KING

MARY CATHERINE McCRAW

GURG MANSON

NANCY MAXEY

LAVERNE MOORE

SUSAN MOORE

PAT PEREGOY

FRAN RICHARDSON

CAROL ROBERTS

BECKY RUSSELL

PATTY SPRINGMAN

JACKIE THOMPSON

KACKI TRAMMELL



# Pledging -

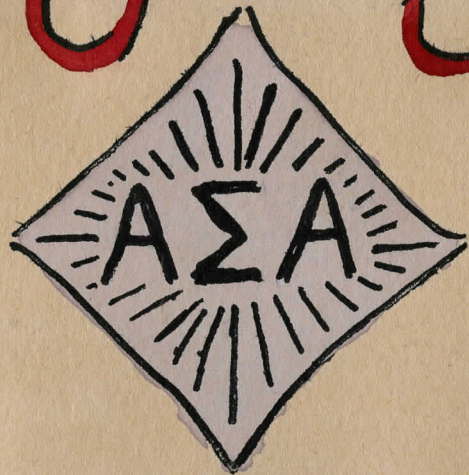





# SPRING PLEDGES

SONDRA BAILEY

PATTY DOLE

BARBARA HOLLAND

PAM KERBER

GEORGE ANN KING





Smiling in their  
RED 'n WHITE



FOOD !

... I'd rather have more sisters...





Pledge Class Party -

SHIPWRECKED  
ON ALPHA ISLE





Hurry Harry...

A bird!

"Miss Mecklinburg goes  
student teaching"



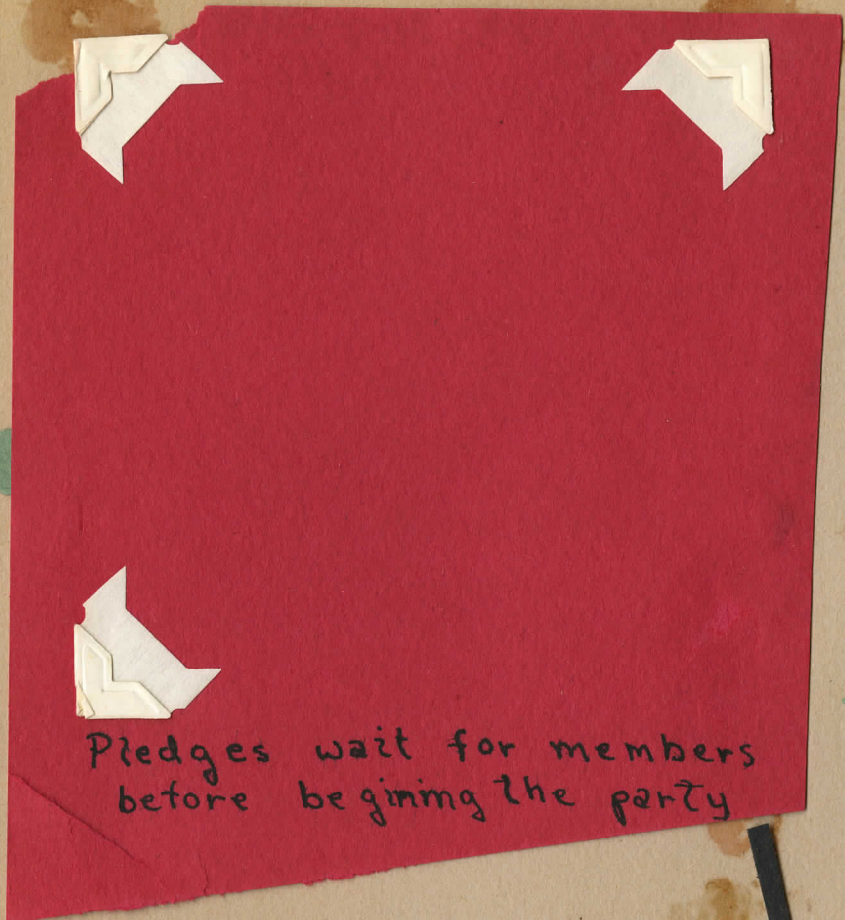

Pledges wait for members  
before beginning the party



Patty Ogden Nash (Gurg)  
reads "Ode to my John"



"Black girl"... what?



Marilu and Emily play  
Mrs. Wamsley and Jay





SENIORS



CHEERS!





Though the time passes on... and many  
miles come between us -

Though we each will choose our own  
separate way -

No matter how far apart we may wander -  
We'll always be sisters in  $\Lambda\Sigma\Lambda$ .

Though the times may be troubled... and  
misfortune come your way -

You'll know to depend on your sisters  
in  $\Lambda\Sigma\Lambda$ .

When a sister needs strength,  
We stand by her side;

And, when the world looks upon her,  
We all fill with pride;

And give a smile, as if to say,

"You are my sister in  $\Lambda\Sigma\Lambda$ !"

To seek, aspire, and attain was our  
pledge

As we each entered this, our sisterhood -

A sisterhood which endless joy,

As we know no other could.

So thank you dear sisters for  
making us a part

Of the warm and gentle Alpha  
Sigma Alpha heart.







ΑΣΑ

TRADITIONS



# Founder's Day

NOVEMBER 15, 1901

LONGWOOD COLLEGE



Mothers proudly show their red and white corsages received at Mother-Daughter Founders Day Banquet





# OUR FOUNDERS

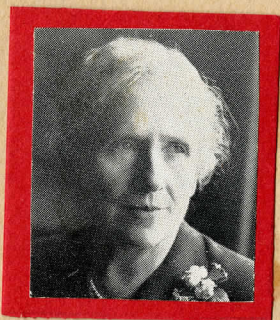

VIRGINIA BOYD  
NOELL

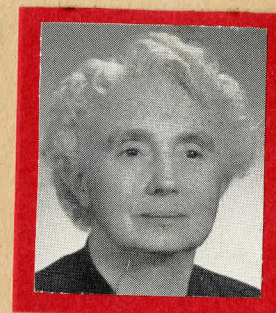

LOUISE COX  
CARPER

"We salute them, as well as we honor  
those who took on the continuing  
responsibility for leadership as it  
came from the hands of the five  
great women who brought  
Alpha Sigma Alpha  
into being."



JULIETTE HUNDLEY  
GILLIAM



CALVA WATSON  
WOOTTON



MARY WILLIAMSON  
HUNDLEY



# GREEK BANQUET





# ALPHA HOSTS State Day



Guests stand beneath  
ΑΣΑ crest at banquet



Vicki Jones of Beta Iota  
signs Alpha's guest book



Pat Perego

State Day favors  
made by Beta  
Epsilon of Madison  
and Beta Iota of  
Radford.







The Alpha's, Beta Epsilon's, and  
Beta Iota's of AΣA meet  
for food, talk, and laughter  
in the sorority room.



everyone sings AΣA songs  
in South Rec



The report from  
Beta Epsilon chapter



The Beta Iota's entertain  
at the banquet



# Christmas



ASA girls gather around the tree placed  
in the Rotunda





Pledges use 'Santa's Alpha helpers' as theme for door decoration



Members busily decorate the tree in the sorority room



Fran relaxes in front of the pledge class's finished door.



a Merry Christmas in AEA!





Mrs. Wamsley and  
Santa



everyone gathers  
around the tree for the  
Christmas party in the  
room.



Mr. Wamsley plays  
Santa's helper



With the help of Mom  
and Dad, Jay opens his  
stocking



Campus  
Honors







## Top Rats Of '67 Cap Frosh Of '68

At seven o'clock on the evening of September 18, eighteen red and white sixty-eighters received the highest honor that can be bestowed upon freshman rats — they were capped "Top Rats" and "Orchids to You" for the class of 1968.

The sheeted sophomore Top Rats performed their traditional duty at the annual Big Rat Court. This was the climax of ratting.

Hundreds of fellow freshmen and upper classmen watched as Susan Zix, Head Top Rat put the coveted red cap on the head of Margaret Bridges.

Along with Margaret was Barbara Hooper. Barbara received the second highest position in the top rat ranks — that of Assistant Head Top Rat.

Other Top Rats were Justine Wilkins, Beverly MacFarlane, Myra Boone, Mary Ann Chinn, Carol Blythe, Linda Bayton, Celia Carter, Marian Bell, Pam Stear, and Betty Copley.

Orchids to You were Nancy Ikenberry, Angie Ray, Jenny Daughtrey, Susan Binns, Pam Spigle, and Phala Leggette.

Margaret Bridges is an English major and hails from Richmond. Also from Richmond are Justine Wilkins, also an English major, Beverly MacFarlane, a Spanish major, Marian Bell, a pre-pharmacy student, Susan Binns, a business education ma-

jor, and Pam Spigle, a French major.

Barbara Hooper, an elementary education major, and Pam Stear, an English major, are both from Arlington.

A Roanoker, Nancy Ikenberry is majoring in medical technology. Myra Boone, from nearby Salem, is majoring in English.

Mary Ann Chinn, from Alexandria, is an English major, and an elementary major from Lynnhaven is Carol Blythe. Betty Copley is also an elementary major. She is from South Hill.

From the eastern side of Virginia come Linda Bayton, an English major from Portsmouth, Angie Ray, a health and physical education major from Newport News, and Jenny Daughtrey from Chesapeake.

Celia Carter is a day student who lives here in Farmville. She is an elementary education major. Phala Leggette is from Waynesboro and is majoring in music education.

The new Top Rats have made no plans for the future. Their activities will depend on the results of the recent evaluation that was made on ratting.

On September 29, the new Top Rats gave the old Top Rats a party in Tabb Rec. At this time the sophomore Top Rats were given charms as mementos from the entire freshman class.

Top Rat  
I KENBERRY

Summons you  
to RAT COURT

8:00

Be



## Sophs Select Officers; Vote Hamner President

Betty Jo Hamner of Richmond has been reelected to the office of President of the Class of 1967. Betty Jo has been active in class and school activities since her arrival on campus in September 1963. She was elected Vice-president of the Freshman Class, and then was selected to preside over the sophomore class. Betty Jo is a member of Sigma Kappa social sorority and has been selected to the May Court this year.

Gail Dervishian was elected Vice-president of next year's junior class. Gail was the runner-up in this year's Miss Longwood Pageant; she is a member of Kappa Delta social sorority. Gail was the sophomore representative to the Assembly Committee this year, and she has served on many class committees.

Pat Brown, a transfer student this year from the Madison County extension of the University of Virginia, was chosen Secretary. Pat is from Culpeper, and although this is her first year here, she has found the spirit of Longwood. Pat played varsity hockey and basketball; she was a member of the A. A. Council; and she was a clown in Circus.

Mary Virginia Manson of Blacksburg was chosen to be Treasurer of the class. "Gurg" was Vice-president of the sophomore class this year. She played varsity basketball, participated in class sports, and made the Dean's List. Gurg is also a member of Alpha Sigma Alpha

social sorority.

Kathy Still from Cascade was chosen to represent the juniors on the A. A. Kathy was on the Elections Committee this year. She played varsity basketball and participated in the Round-Robin volleyball tournaments. Kathy has demonstrated class loyalty through her participation in class activities and in Circus.

The two Legislature Board representatives from the class are Sandra Byrum and Tootsie Kay. Sandy is from Norfolk. This year she was Dorm President for North and was on the Executive Council of House Council. Also Sandy is a member of Alpha Sigma Tau social sorority. Tootsie is from Waynesboro. Last year she was Hall President and Dorm President; she is a member of Sigma Kappa social sorority. Tootsie has participated in May Day, as well as the round robin volleyball tournament.

The two Judicial Board members are Pat Finn and Karen Walton. Pat, from McLean, is a member of Sigma Kappa social sorority and was a member of Freshman Commission. Karen is from Arlington. She was secretary of the sophomore class. She has participated in May Day, Circus, and Freshman Production. Next year Karen will also be secretary of Sigma Kappa, her social sorority.

In speaking of next year Betty Jo said that she only hoped the class would continue working together and would make it a successful year.

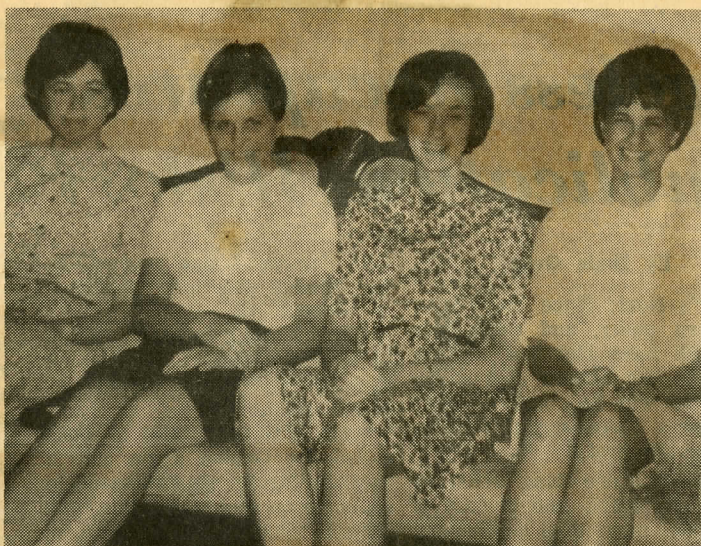

JUNIOR CLASS OFFICERS

Gurg elected treasurer  
of class of 1967

## Pi Omega Pi

Pi Omega Pi, national honorary fraternity in Business Education, has selected its new members, with the initiation service to be held on April 29. The new inductees are Gail Gooch, Catherine Hamilton, Virginia Hartz, Judy Phelps, Nancy Schrum, and Lea Wilson. These girls were pledged last Thursday.

The society has also elected its new officers. They are: president, Jackie Leath; vice-president, Gail Gooch; secretary, Shirley Mann; treasurer, Barbara Gillespie; and historian-reporter, Pat Meekins.



Pat  
Meekins



## Candidates: House Council

For the office of House Council President, there are four candidates — Judy Cundiff, Beverly Cuthriell, Anne King, and Jean White. Questions asked them were the following: What do you think can be done to promote a more cooperative attitude of the student body towards House Council? Do you feel the Case Procedure presently being developed by H. C. is important and why? Do you feel any H. C. rules should be changed or altered in any way?



Judy Cundiff

Judy Cundiff feels that the main reason students don't cooperate with H.C. is because they feel that the rules are too outdated; also because of the administration of the rules.

Judy feels that a case procedure is a good idea and important because she feels there should be a pattern of punishment.

The rules ought to be changed, Judy says, because she feels that with the growing of the school, there will be a transformation of H. C. for the future and that the standards of H. C. will be set higher.

She says this can only be brought about by respect and cooperation between the student body and H. C. for its future success.

## 1965 Major-Minor Elections Begin With Conferences

The one direct way of deciding what type of student government is wanted by the student body is, according to Theresa Albright, Chairman of the Election Committee, for the students to express their choices in the 1965

Major - Minor Elections. Last year only 600 students out of a body of approximately 1,200 voted. Many more should vote in the coming elections.

Those on petition for the Major election are as follows:

Chairman of Legislative Board—Theresa Albright, Kaye Catron, and Jenny McCoy. Chairman of Judicial Board—Linda Bassford, Mary Lea Shoulders, and Frances Stewart. President of House Council — Judy Cundiff, Beverly Cuthriell, Anne King, and Jean White. President of Athletic Association — Bobbie Allen and Barbara Ragland. President of the Y.W.C.A. — Olivia Gibson, Fran Lipford, and Louise Mann.

The conferences with the candidates for President of House Council were held Monday night, and Chairman of Legislative Board on Tuesday night. Tonight at 6:45 conferences for the candidates for Chairman of the Judicial Board will be held in West Wing. Thursday night the candidates for the President of Y.W.C.A. may be seen at the same time and place. The candidates for President of the Athletic Association will be in West Wing at 6:45 on Monday, March 1st.

It is imperative that all students attend these conferences since this provides an opportunity for students to meet the candidates and find out what their views are. It is likewise urged that all read the posted petitions and sign them as is desired. It is of the utmost importance, however, that all vote in the Major Elections on March 8th.



NEWLY-ELECTED OFFICIALS





# Students Elect Heads Of Major Offices

Monday, five juniors were chosen by the student body to head the major organizations on campus.

## Jenny McCoy

President of the Legislative Board is Jenny McCoy. Jenny is a Biology major from West Chesapeake, Va. She has contributed much to Longwood. Jenny is the junior representative to Legislative Board this year. She was co-chairman of the decorations for the Junior Ring Dance. In Circus, Jenny was chosen to be an usherette. She is a member of Alpha Gamma Delta social sorority. She plans to do her student teaching in Roanoke this summer.

## Linda Bassford

Linda Bassford will be the chairman of the Judicial Board for the 1965-66 session. Linda is a History and Social Science major from Arlington, Va. She was a member of the Freshman Commission, and was the sophomore representative on the Legislative Board. On the Judicial Board, Linda was the Junior representative and was the acting vice president for two blocks. She was rush chairman this year for Sigma Kappa social sorority. Linda was recently tapped into Alpha Kappa Gamma.

## Fran Lipford

President of the Young Women's Christian Association is Fran Lipford. Fran is a Spanish major from Bassett, Va. She was President of the Freshman Commission and in her sophomore year, was freshman counselor for the Y. She is a member of the Wesley Foundation Council and treasurer of the Spanish Club. This year she is secretary of the Y.W.C.A. Fran plans to do her student teaching in Danville, first block.

## Judy Cundiff

Judy Cundiff is our new House

Council president. Judy is an Art major from Roanoke, Va. She was the freshman class treasurer and was a hall president in 1962-63 and 1963-64. She also served on the Y.W.C.A. cabinet. This year Judy is dorm president of South Cunningham and May Day chairman. She is a member of Alpha Sigma Alpha social sorority of which she is the editor this year. Judy plans to do her student teaching first block in Roanoke.

## Bobbie Allen

The new Athletic Association President is Bobbie Allen. Bob-

bie is a Biology major from Roanoke, Va. She has participated in many class sports and shoots varsity archery. She is a member of the H2O Club and has held the position of Swim Meet chairman for the past two years. In her sophomore year, she was known as Miss Allen—head Top Rat. She was also Vice-President of the freshman class. In Circus, she has been a clown for her three years here. This year Bobbie is historian of her social sorority, Alpha Sigma Tau. She is also treasurer of the Athletic Association.

## FROM THE BOARD

The committees listed below have been appointed by the Legislative Board for 1964-65. If you have any questions or problems in these areas, please feel free to contact a member.

### Activities Committee

Sally Fulton, Chairman  
Olivia Gibson, Vice Chairman  
Ann Hutchinson, Senior Representative  
Nancy Via, Senior Representative  
Glenda Booth, Junior Representative  
Teresa Albright, Junior Representative  
Joan Crenshaw, Sophomore Representative  
Brucie Flournoy, Sophomore Representative  
Dee Dee Dieterick, Ex-officio member

### Assembly Committee

Kay Catron, Chairman  
Ann Gordon, Senior Representative  
Ginny Petty, Senior Representative  
Carol Gibson, Junior Representative  
Judy Cundiff, Junior Representative  
Shirley Timberlake, Sophomore Representative  
Gail Dervishian, Sophomore Representative  
Dr. Sprague, Advisor  
Janet Gormus, Ex-officio member

### Film Committee

Mary Walker, Senior Representative  
Mary Kay Richardson, Junior Representative  
Pat Reams, Sophomore Representative  
Mr. Rubley, Advisor

## Student Government Installs '65 Members

Tuesday, April 6, the newly elected officers and representatives of the Legislative and Judicial Board were installed in an assembly.

Milly Woodward, outgoing president of the Legislative Board, turned over the gavel to Jenny McCoy. Jenny then installed the other officers of the Legislative Board: Janet Gormus, Nancy Brown, and Susan Goodes; the senior class representatives: Theresa Albright and Jean White; the junior class representatives: Tootsie Kay and Sandy Byrun; the sophomore class representatives: Patsy Diehr and Elinor Walnes, the day student representative: Peggy Gee; and the ex officio member: Judy Cundiff.

Anne Cordle, outgoing chairman of the Judicial Board, gave the newly elected chairman, Linda Bassford, the oath of office. Linda then installed the other new officers of the Judicial Board: Mary Lea Shoulters and Becky White; the senior class representatives: Frances Stewart and Sandy Coder; the junior class representatives: Pat Finn and Karen Walton; the sophomore class representatives: Nancy Britton and Nancy Walnes; and the day student representative: Peggy Cave.

After the installation service, Pete Wales, the outgoing chairman of House Council at the University of North Carolina, spoke on the effect of honor systems in American colleges. Pete is presently one of the two southern representatives of the National Supervisory Board of the National Student Association.

JUDY CUNDIFF

ELECTED

HOUSE COUNCIL PRESIDENT



# AKG Selects Juniors For Spring Tapping

Alpha Kappa Gamma, Longwood's honorary leadership fraternity, recently tapped nine rising seniors into its organization at a regular assembly program in Jarma Auditorium. Among those tapped was Bobbie Allen, a biology major from Roanoke. A member of Alpha Sigma Tau social sorority, Bobbie is the newly-elected president of the AA Council.

Also from Roanoke, Judy Cundiff was selected for membership into AKG. Judy, an art major, is a member of Alpha Sigma Alpha and is president of House Council. Janet Gormus, an English major from Richmond, was also tapped. A member of Delta Zeta social sorority, she is vice-chairman of Legislative Board.

Fran Lipford, a Spanish major from Bassett, was also tapped for membership. Fran, a member of Alpha Sigma Tau social sorority, is the recently-elected president of the YWCA. Jenny McCoy from Chesapeake received membership into AKG. Jenny, a biology major and member of Alpha Gamma Delta social sorority, is chairman of Legislative Board.

Louise Mann, an English major from Colonial Heights and vice-president of the YWCA was also tapped into AKG. Barbara Ragland, a member of Alpha Gamma Delta social sorority from Richmond accepted membership into this fraternity. Barbara is serving as vice-president of the AA Council.

Mary Kay Richardson, an elementary education major from Alexandria, was tapped at this time. Mary Kay is president of Alpha Sigma Tau social sorority.

Jean White, an art and elementary education major from Bayview, was also among those selected for membership into AKG. Jean White, a member of Alpha Sigma Tau, is senior representative to Legislative Board.

NATIONAL HONORARY LEADERSHIP

FRATERNITY TAPS

JUDY CUNDIFF



## New Initiates In Alpha Kappa Gamma

This national honor society for leadership took in nine new members recently. Its membership is limited to juniors and seniors whose scholastic records place them in the upper fifth of the student body. Longwood College juniors elected this year and pictured are: seated, from left, Fran Lipford,

of Bassett; Barbara Ragland, of Richmond; Jenny McCoy, of Chesapeake. Standing from left are Janet Gormus, of Richmond; Mary Kay Richeson, of Heidelberg, Germany; and Judy Cundiff, of Roanoke. Others are Jean White, of Bayview, Louise Mann, of Colonial Heights, and Bobbie Allen, of Roanoke.



## Lychnos Selects New Members

One of our newest honorary societies, Lychnos (Greek for "Lamp of Learning"), is rapidly expanding. Founded in 1958, Lychnos is devoted to promoting interest in mathematics and science. The society is composed of science and math majors who have acquired (under the four-point system) an overall average of 2.5 and a 3.0 in all math and science courses.

Monday, April 12, twenty-seven new members were initiated into the society. The science majors are Diane Schmid, Harriet Rebecca Anderson, Patricia Delona Borkey, Ann Montgomery Chappell, Carole Jeanne Cleary, Carolyn Cole Elliott, Frances Lene Heath, Elsa Anne King, Woodfin V. Ligon, Jr. (the only boy), Carolyn Gene Mohler, Carol Jean Schricker, Mary Lea Shoulders, Jessie Elizabeth Sledge, Beverly Jane Butler, Anne Ferrell Smith and Ann Willis Waesche. Math majors are Carolyn Virginia Cardwell, Mamie L. Moorefield, Marianna J. Wyatt, Virginia Ann Beard, Sally Fuller Fulton, Olivia Juanita Gibson, Nancy Marie Hopkins, Elizabeth L. Sykes, Mary Anne Thomas, and Virginia Evelyn Thompson. The officers for the ensuing year were elected the following Monday, April 19. They are Betsy Sledge, President, Virginia Beard, Vice-President, Ann Chappell, Secretary, and Marianna Wyatt, Treasurer.

Next year Lychnos plans to have numerous speakers and for incoming freshmen and sophomores.

Seven of this year's members will attend a conference at the Virginia Academy of Science in Richmond.



CAROL REX



## Longwood Chooses Subordinate Officers

Thursday, March 18, twelve students were chosen by the student body to fill the subordinate offices of the major campus organizations.

Vice-president of the Legislative Board is Janet Gormus. Janet is an English major from Richmond. She is treasurer of the Legislative Board and is vice-president of Delta Zeta. She was a dorm president her sophomore year and orientation leader this year.

Nancy Brown is the new secretary of the Legislative Board. Nancy, a sophomore, is an English major from Richmond. She is a representative to the Legislative Board this year and is secretary of the Nathaniel Macon Society. As a freshman she was a representative to the Judicial Board and secretary-treasurer of her Alpha Sigma Tau pledge class.

The new treasurer of the Legislative Board is Susan Goodes, a sophomore from Richmond. Her freshman year Susan was on the Legislative Board, Freshman Commission and chairman of the program committee for Freshman Production. This year she was Circus chairman for the sophomore class and Freshman Counselor for the "Y."

### Judicial Board

Mary Lea Shoulders will be the vice-chairman of the Judicial Board, Mary Lea, from Blacksburg, has contributed much to Longwood. She is secretary of the Judicial Board and treasurer of Alpha Sigma Tau. She was Circus co-chairman her sophomore year and on Freshman Commission. Mary Lea was recently tapped into Alpha Kappa Gamma.

Becky White is the new secretary of the Judicial Board. Becky is an Elementary and Sociology major from Richmond. Last year she was a sophomore representative to the Judicial Board. She has been on the Wesley Foundation Council for two years and was formerly the state MYF president. She is a

member of the A. A. Council, is class tennis manager and is on the varsity hockey team. Becky was selected as animal trainer this year and is active in many college functions.

### New YWCA Officers

The new vice president of the YWCA is Louise Mann. Louise, a junior, is an English major from Colonial Heights. She is Spring Spiritual Life Series co-chairman and assistant head of Religious Emphasis Week. She is treasurer of Student Education Association. She is a member of House Council, Freshman Commission, Longwood Forum, Canterbury Club, and Beorc Eh Thorn.

Carol Rex was elected secretary of the YWCA. Carol is an Elementary major from Charlottesville. She was vice-president of Freshman Commission last year. This year she is co-chairman of the program committee for the YWCA and is scholarship chairman for Alpha Sigma Alpha.

Lucy ("Cookie") Hawthorne is the new treasurer of the YWCA. Cookie, a Home Economics major, transferred to Longwood this year from Meredith College in Raleigh, N. C. At Meredith she was a representative of the Meredith Christian Association and co-chairman of Vespers. She is a pledge to the Home Economics honorary fraternity and a member of Alpha Sigma Tau.

Dean Newton was elected Freshman Counselor. Dean, an Elementary major from Fredericksburg, is president of the Freshman Commission and a representative of the Legislative Board. She is also a member of Wesley Foundation Council and on House Council.

### Active House Council

The new vice-president of House Council is Anne King. Anne, a junior, is a Biology major from Disputanta, Va. She is dorm president and on the Executive Council of House Council. Anne is a member of "Y" Cabinet, a member of Student

Education Association and treasurer of Phi Mu. She has participated in many campus activities.

Ann Quaiff, an Elementary major from Richmond, is the new secretary of House Council. Ann is hall president this year and had part in writing the sophomore class song for the song contest. She was in Freshman Production and Circus. For the past two years she has been Panhellenic alternate representing Phi Mu.

Nancy Spain was chosen as treasurer of House Council. Nancy, a sophomore from Richmond, is a History and Social Science major. This year she is an assistant dorm president and on the Executive Council of House Council. She is sophomore representative of A. A. and participates in class sports and class activities.

### Athletic Assoc. Minor Offices

Barbara Ragland is the new vice-president of the Athletic Association. Barbara is a Physical Education major from Richmond. She is the present secretary of the Virginia Association for Health, Physical Education and Recreation. She is either class or varsity player for all A. A. activities. Barbara is a member of Alpha Gamma Delta social sorority.

Secretary of the Athletic Association is Connie Spradlin. Connie, a junior, is a physical education major from Lynchburg. She is a member of A. A. Council, co-manager of class basketball and participates in varsity hockey, class tennis, class basketball and class volleyball. She is in Sigma Kappa social sorority.

Diane Davis, a Physical Education major from Arlington, was elected treasurer of the Athletic Association. Diane is on A. A. Council. She has played on the varsity teams of basketball, hockey and archery and last year was the varsity hockey manager. Diane presently holds the school record for archery.



## Freshmen Elect Twelve Of Class To Commission

Recently twelve members of the freshman class were elected to the Freshman Commission. The Commission is responsible for decorating the Christmas tree in the Rotunda, planning the Christmas banquet, and many other similar activities on campus.

Members are Ginny Daughtrey from Chesapeake, a Sigma Kappa pledge, Top Rat, and English and elementary education major; Dean Newton from Fredericksburg, assistant hall president, member of the Wesley Foundation, representative to the Legislative Board, and a history, social sciences, and elementary education major; Jackie Deane from Richmond, a Kappa Delta pledge and an elementary education major; Kathy Kamps from Virginia Beach, fire warden for her hall, an animal in Circus, an Alpha Sigma Tau pledge, and a home economics major; Nancy Robinson from Norfolk, an elementary education major; Nancy Young from Richmond, co-chairman of Freshman Production; Terri Wells from Hopewell, a Phi Mu pledge and a business education major; and Patsy Diehr from Richmond, an elementary education major.

Also elected were Pam Spigle from Richmond, president of the freshman class, Delta Zeta pledge, and "orchids-to-you" top rat; Betty Browder from Lawrenceville, an elementary education major; Ella McDade from Baltimore, president of Phi Mu pledge class, animal in Circus, and an elementary education major; and Sara Wright from Norfolk, Sigma Kappa pledge and a math major.



Freshman Commission



Emily helps form Freshman  
Commission Christmas tree

EMILIE FRIEND

ELECTED TO

FRESHMAN COMMISSION



## UPON THE STYGIAN SHORE

By Pat Peregoy

The Stygian Warehouse stood on the corner of Thirty-third and  
Streets, with its seven stories barely making an impression in the  
the massive city. Passers-by took little notice of the grim, box  
structure, just as they took little notice of anything else in their  
scurrying to and fro. They merely held their hats to their heads or  
the fullnesses of their skirts and rushed out into the brisk spring br

This same cool breeze ruffled Eric's coarse brown hair and p  
loose pants legs and the unbuttoned cuffs of his shirt against the o  
of the warehouse. The boy relaxed as he leaned against the buil  
glassy, hazel eyes penetrating the seemingly endless sky above him.

"Well, here I am," he mumbled to himself in a tone just loud  
for his words to become reality rather than mere thought. "I was  
sure I'd go through with it—but I did." He gave a great sigh of ex  
"And here I am. Everything is all tied up in knots. Things th  
even have anything to do with each other are all balled up togethe  
pile of string. When I decided this was what I was gonna do . .  
mean really decided to . . . to do this—I had been thinking about it off  
for a long time now—but when I really made up my mind, I was af  
change it before I did it. But not now I won't. I've come this fa  
know this is what I wanna do."

"Boy, if only Freddy an' Gene an' some of those other guys cou  
see me now. They used to think I was afraid—scaredy-cat they calle  
just 'cause I didn't always wanna do all the dumb junk they did.  
could just see me now. 'Look wise guys!' I'd say. 'Look at me—seven  
up and I'm not even scared—not even a little bit! I'd like to see one  
guys stand on this ledge and not be scared. Bet you'd be scared to d  
every single one of you big mouths!"

Leaning slightly forward, Eric peered over the ledge on which he  
down at the bustling crowd below. "Look at 'um pushing an' s  
Always pushing and shoving—shoving and pushing. They're all bu  
together like flies on sticky paper. Always crowding in—crowding in 't  
can't even breathe down there. They just keep coming at you fro  
directions. That's why I had to get up here. With all that crowd  
can't breathe—I can't think! I'm thinking, but I don't know wha  
thinking. Everything's going around in circles, sorta."

### *Lost in Life*

*Lost in the night of life—  
Black, cold, lonely;  
I reach out to flashes,  
Nothingness, dreams, and hopes.*

*Reality and fancy laugh at me—  
Alone, bewildered, afraid;  
I run and run,  
Sometimes escaping—  
Yet always returning to the night.*

— MILLIE WALKER



# GINNY PETTY

WINS LITERARY CONTEST

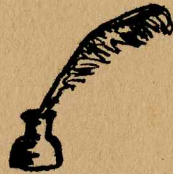

## The Schoolhouse

Virginia Petty

The afternoon sun glared at the white sandy path ahead of me. Rows of dusty corn, withered by the heat, ranged along both sides of the path. Behind them, about an acre back, were spicy-smelling woods. My bare feet, covered with a white mist of fine dust, encountered an occasional sandspur, making my sweaty misery more unbearable.

I had escaped from the ennui of a quiet house, tired of cool shuttered rooms and sounds of adult voices on the porch, punctuating the leaden sultriness. Being of an age when an active body repelled an afternoon nap, I was avidly searching for some new mischief to amuse me.

There was rough grass now, and a clearing in the circle of trees. Centered in this spot stood a dilapidated shingle schoolhouse. I had heard many stories about it—how aunts and uncles, and grandparents had been taught there, and about the plaster-faced tutor who nervously came each fall. It had been deserted for years, and off pieces of junk were stored inside.

Glancing guiltily back at the house, I reached for the doornob, a white china orb with stains of rust and a chip in the center. As the door swung shakily open, a fragrant heat poured out—a mixture of dried tobacco leaves and rotting papers. On the wall facing me hung an octagonal clock with COCA-COLA stamped across its face. Two keyholes in the center stared at me, like empty sockets.

Wallpaper hung in faded strips. Dark pencil marks and greasy spots adorned the ugly pattern of flagrant strips. Around the floor, rats had dined on the paper, and an uneven design rippled its surface from seeping rain.

I walked across the soft wooden floor which quivered beneath each footstep. Under the clock sat a squat leather trunk. Lifting its broken lid, I saw the faded silk lining and a clutter of boxes and clothing. An old Valentine's card, bought for fifty cents, lay on the top. An obese, naked cherub coyly looked at me from its cover, still bright against moss-green leaves.

Peering beneath the card, I saw a white organdy dress, yellow in streaks like parchment. Shaking out its folds, I held it up against the yellow light glancing in through windows in the room. Lace flowers were embroidered on the skirt, like icy petals suspended in a mist. A faint fragrance of lavender touched the heavy air, an intimate essence of its owner.

Carefully placing the dress back, I burrowed beneath a stretched, pink corset, carefully mended, and faded black wool trousers, still wrinkled behind the knees. A spotty velvet box came into view. Inside, scattered, odd bits of

## Colonnade Announces Winners Of Contest

The winners of the annual Spring Literary Contest sponsored by **The Colonnade** were selected from five divisions of poem, short story, prose impression, essay, and play. The winning writers were: Mrs. Carolyn Rice, first place short story; Marcia Catoe, second place short story; Virginia Petty, first place prose impression; Carol Tingley, first place poem; and Freda Richards, second place poem.

To the first place winners a \$10 cash prize was awarded, and to the second place winners an award of \$5 was given. All of the winning entries will be published in the 1965 Spring edition of **The Colonnade** which

will come out the end of May.

Prizes were not awarded in the other categories because the judges felt there was insufficient merit to warrant those awards. The student judge for the contest was junior Barbara Garrison. Faculty judges were Mr. and Mrs. David W. Wiley and Mr. Herbert Blackwell.

**The Colonnade** staff wishes to thank all those who made this contest possible by entering the competition. A time will be announced when all those who entered the contest and did not place may confer with the editors, advisor, and student judge to receive criticism on their work with regard to improvements which can be made.

jewelry formed a crazy mosaic of colors: bright beads, a silver locket, a broken brooch of amethyst—colored stones. A slender needle lay entangled in a web of coarse thread, and three yellow pearls clumped against a clumsily knotted clasp.

I, the intruder, glanced beside the trunk. Like sentinels, two .22-gauge rifles stood against the stained wallpaper. In front of them rested a battered pair of shoes, with tiny veins of mud caked around the soles. The crackly leather had been meticulously polished by now dead hands. Silent eyes, gently chiding in their stare, looked at me: the lock on the trunk, tarnished brass knobs on a gloomy highboy hulking in a corner. I hastily closed the lid of the trunk and stood up, feeling a wave of nausea surge in my throat. A face peered at me in the ripply surface of a mirror on the highboy, drowning in the waves of tarnished reflection.

Looking through a window I saw the brilliant sun, harsh and crazy light. Tiny bubbles in the glass swam in uneven waves. Rushing to the door, I stepped outside, and closed it softly behind me. Quiet voices whispered in the pines above me: an inarticulate sigh. I turned toward the house, still smelling the warm, pungent odor of the schoolroom. Dust etched a delicate tracery in my sweaty palms, and I felt suddenly old, with a cloying sweetness of lavender in my mouth.



## Ninety - Five Students Honored On Dean's List

Ninety-five students have been named to the Dean's List for their superior academic work during the first semester of the 1964-1965 session. A minimum of a 2.5 cumulative average on the 3.0 system, or a 3.5 on the 4.0 system, is required for the Dean's List. These students are Theresa Jean Albright, Harriet Rebecca Anderson, Marie Ellen Anderson, Jacqueline Carter Andrews, Dorothy Jean Bales, Martha Stewart Bergeron, Betty Jane Berkley, Mary Jane Blackburn, Nevis Elizabeth Born, Martha Boswell, Frances Shenal Brady, Ann Vicars Bruce, Beverly Jane Butler, Edith Ann Carter, Carole Jeanne Cleary, Nancy Lee Cole, Anne Meredith Cordle, Judy Olean Cundiff, Billie West Cuthriell, Donna Alison Daly, Pauline Ford DePew, Kay Frances Dixon, Emily Katherine Dodge, Linda Lee Enroughty, Janie Rebecca Evans, Margaret Ann Evelyn, Barbara Ray Flinn, Vivian Carol Gale, Betty Paige

Garner, Barbara Lee Garrison, Jeanette Naff Garst, Linda Marie Georgie, Henrietta Fay Gilliam, Julie Wood Glass, Beverly Lois Goodes, and Dorothy Lee Goodman.

Also included are Elizabeth Anne Graham, Donna Ruth Gray, Shirley Ann Gunn, Dorothy Eloise Guthrie, Doris Bruce Harwell, Caress Wynn Hazelrigs, Carolyn Elizabeth Hingerly, Elizabeth Claire Hodnett, Leslie Caroline House, Linda Louise Huffman, Margaret Wilkinson Irby, Judith Leslie Ivy, Sandra Lee Jackson, Brenda Lee King, Lela Eunice King, Nancy Gay Knewstep, June Diehl Lancaster, Pauline Mary Esther Lane, Jean Louise Leary, Barbara Jean Lundie, Joan Carolyn McKenzie, Dorothy Jean Maher, Elaine Evelyn Mancil, Shirley Ann Mann, Mary Virginia Manson, Dorcerie Susan Marsh, Martha Marie Miles, Gail Elizabeth Milstead, Martha Leigh Mistr, Peggy Jane Mitchell, Nancy Linn Moorefield, Linda Gayle New, Jo Ann Woods Norman, Patricia Pauline Ogden, Mary Elizabeth Otwell, Lois Ella Parker, Elizabeth Lawrence Perkinson, Pauline Elizabeth Perrow, and Bonnie Louise Ramey.

Also on the Dean's List are Patricia Fay Reames, Lurlene Frances Robertson, Betty Virginia Ryalls, Diane Charlene Schmid, Martha Ann Spitzer, Kathleen Redmond Stone, Arnee Jeaneen Stowell, Virginia Evelyn Thompson, Carol Leonore Tingley, Ann Willis Waesche, Mary Stratton Walker, Mildred Frances Walker, Doris Annette Wenger, Jean Rhea White, Betty Bryan Whitehead, Sally Hall Whitehurst, Diana Grace Whitford, Mary Anne Woerner, Nancy Stovall Woltz, and Sarah Mae Wright.





SARAH WOHLFORD

VICE PRESIDENT OF SPANISH CLUB

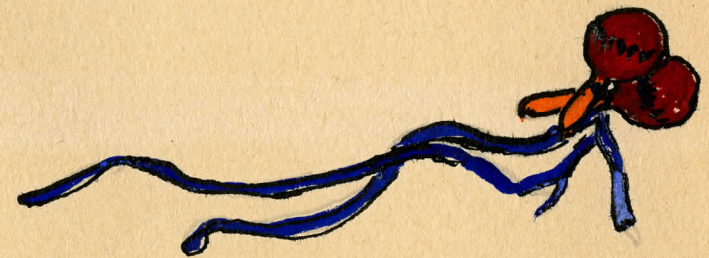

GAY RICE

CO-CHAIRMAN OF JUNIOR RING DANCE









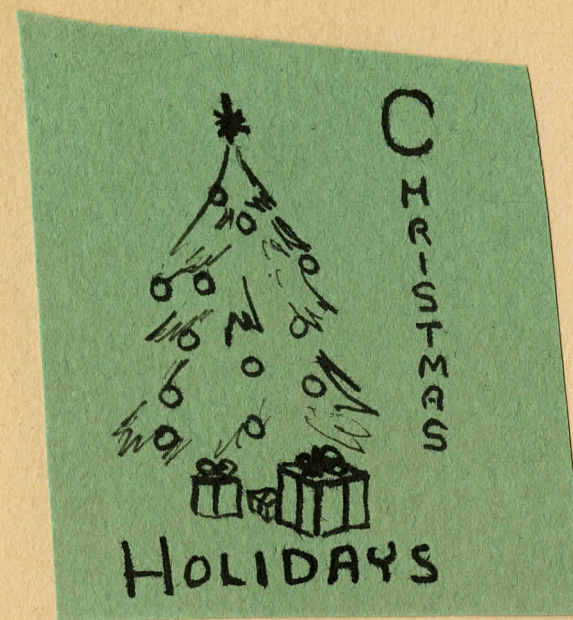

# ACTIVITIES





# Blue 'n Whites Romp Over Hollins 57-31, 65-5; Teams Split Victories With Lynchburg College

By "Dixie" Grant  
and "Tootsie" Kay

With smooth plays, crack shooting, and solid defense the Longwood Blue 'n Whites grabbed a 57-31 win from Hollins College Tuesday, February 23 on the LC home court.

In the first quarter the LC team capitalized on Hollins' fumbling, and made numerous pass interceptions, but the scoring was yet to come. At the quarter it was 14-10 in favor of Longwood.

The game picked up steam in the second period as the home team began connecting for points. Hollins seemed reluctant to shoot very often and the quar-

ter ended with a lopsided score of 35-15, with Hollins behind.

## Rebounds

Rebounding ranked high on Longwood's list in the third stanza as they got off their feet to grab the numerous scoring attempts by the opposition. There was shooting from the outside on the home team's part but the Hollins girls managed to pick up only 2 points in the entire quarter as it ended 50-17, the widest gap of the game.

Going into the fourth period 33 points behind did not keep the team from Roanoke from putting on the pressure. It was a wide-open "pass-the-ball" game at this point with both teams

really covering the court. Hollins put pressure on LC's offense and held them to only 7 points in the quarter.

The visiting team got a burst of energy and managed to keep the ball on their end of the court for the better part of the last period. They began to connect with the basket and really concentrated on the game.

Time ran out and the buzzer sounded with the score 57-31 for Longwood.

## LC Team

Members of the LC Blue 'n

with some really good plays. The quarter ended 17-0, LC.

## Good Plays

In the next period Pat Brown handed a pass to Kathy Still who drove in for a beautiful lay up. The Hollins team left a gap and Nevis Born went in for 2 more points on an unobstructed lay-up. The Roanoke team got 1 point in this quarter on a foul shot as LC's defense kept Hollins from scoring even one basket during the entire first half. Score: 33-1.

Coming back on the court for

period; however, the home team had control of the ball — and the game — for the entire quarter.

The second team consists of Nevis Born, Pat Brown, Diane Davis, Vannie Gunter, Jean Hendricks, Liz Parker, Sue Powell, and Kathy Still.

## Lynchburg

The Blue and Whites of Longwood traveled to the Hill City on Friday, February 26, to play the Lynchburg College team on their home court.

Perhaps the toughest opposi-

tion was the first win.

## Smooth Play

With their usual smooth plays, the Blue and Whites played a close game, but came out on top by defeating the Hill City team.

This weekend, on Saturday, March 6 (2:00 p.m. in the Old Gym) Longwood faces Westhampton for the final game of the season. Up to this point the first team has a 3-2 record and the second team a 5-0 slate.

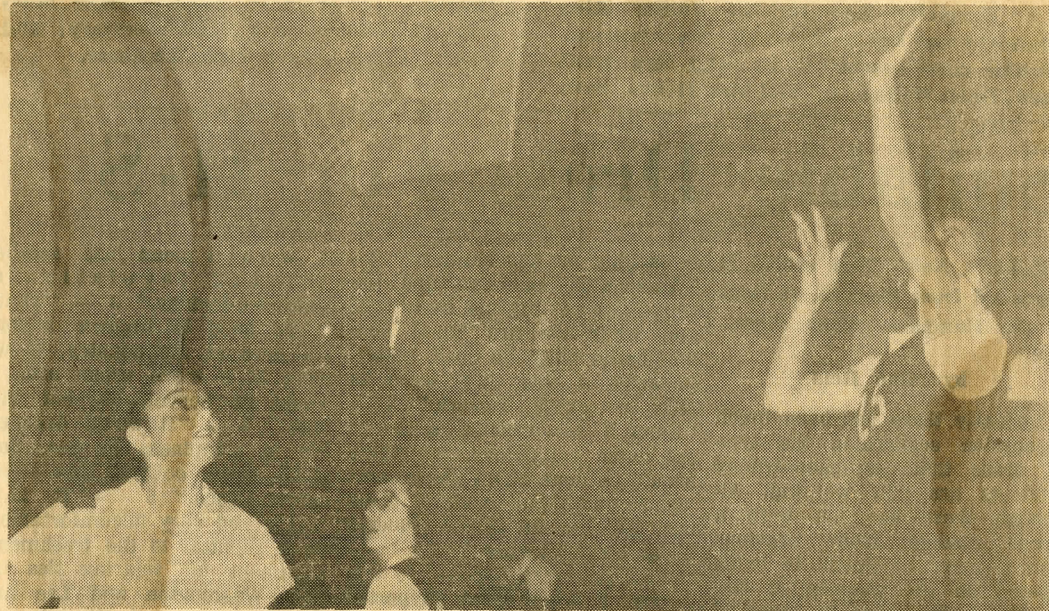

Whites' first team are: Lynn Baker, Carolyn Burnett, Liza Cobbs, Connie Gallahan, Lurlene Robertson, Frances Stewart, and Sharon Williams.

The second game of the evening was a complete routing on Longwood's part. They managed to hold Hollins to 5 points for the entire game while they hit for 65.

Sue Powell got the jump at center as the whistle blew and Diane Davis connected for the first 2 points of the game.

The Longwood Ladies worked well as a team feeding the ball to one another and coming up

the second part of the game, Vannie Gunter went on a scoring spree which eventually netted the team 20 more points.

During the third quarter Hollins managed one more point. Vannie sank a beautiful hook shot on her second basket and the defense shined again as the quarter ended 45-2.

The only mistake of the game was the lack of substitutions on Longwood's part when they were ahead by 43 points in the final quarter.

## Victory

Hollins picked up its remaining three points in the last

tion of the season, Lynchburg proved a little too strong in the first game as they tripped the Blues by 19 points.

Longwood got off to a slow start which gave the home team a chance to get ahead.

## Strategies

With definite strategies, plus a girl who pumped in 37 points, Lynchburg had the upper hand, and by the time the final buzzer sounded it was too late for Longwood to rally for a win.

The undefeated second team remained in that category as they "paid Lynchburg back" for

## Blue 'n Whites

Chosen for this year's blue and white team were: Nevis Born, Pat Brown, Carolyn Cline, Phyllis Collins, Diane Davis, Jayne Eddy, Gerry Edwards, Connie Gallahan, Helena Hall, Jean Hendricks, Cheramy Howe, Earlene Lang, and Phyllis Lasley.

Other members of the team include Nancy Moorefield, Ruth Limerick, Liz Parker, Barbara Ragland, Lurlene Robertson, Pat Lyddane, Ginny Morton, Nancy Maxey, Frances Stewart, Peggy Wilkins, Karen Ruder, Connie Spradlin, Rusty Stephenson, and Judy Wilson.





### 'Home' Again

**Henrietta Gilliam** unpacks after returning from her student teaching assignment. Although a Spanish major, the active senior is an avid sports participant.

### *Sports Spotlight*

## Gilliam Finds Time For Sports, Languages

By Betty Wright

Just back from student teaching is this week's sports spotlight **Henrietta Gilliam**, majoring in English and Spanish. Henrietta got a taste of the outside world of teaching at Jefferson High School in Roanoke.

Back at Longwood, now, Henrietta picks up the reins of responsibility in a variety of activities. This, her senior year, she is first vice president of **Alpha Sigma Alpha** sorority and the Athletic Association.

This not the first year that Henrietta has willingly shouldered leadership responsibilities. In her freshman year, she pledged ASA and became a member the first semester. She became an active participant of the Spanish Club as a result of her double major.

Henrietta has made class bas-

ketball, volleyball, and hockey three year projects for herself. Her most outstanding ability in this field though is varsity tennis. A three year participant, she represented Longwood in the Middle Atlantic Tennis Collegiate Championship at Mary Baldwin College in her sophomore year.

In her junior year, Henrietta was selected varsity tennis manager for the AA Council. She was elected vice-president of the Spanish Club and chosen as first vice-president of her sorority.

This capable senior has participated in May Day and Circus.

As for student teaching, Henrietta has this to say, "I really liked it a whole lot. I can't wait to get out on my own. You can't believe how much you don't know until you try teaching someone else."

## Athletic Association Selects New Council

The 1965-66 Athletic Association Committees have been formed and the Council announced. The committees and members are as follows: Varsity Hockey Manager — **Connie Gallahan** and **Jean Hendricks**; Class Hockey Managers — **Nancy Fey** and **Rusty Stephenson**; Varsity Basketball Managers — **Sharon Williams** and **Vannie Gunter**; Class Basketball Managers — **Ruth Limbrick** and **Lucy King**; Class Volleyball — **Patty Dole** and **Vada Condrey**; Class Softball — **Sandy Long** and **Pat Brown**; Varsity Tennis — **Kay Moore**; Class Tennis — **Pat Borkey**; Varsity Archery — **Karen Ruder**; Class Archery — **Carolyn Burnette**; Golf Manager — **Kathy Kolva**; Class Swimming Manager — **Eleanor Umbdenstock**; Historian — **Ginny Padgett**. The Publicity committee will be headed by **Judy Hicks** as Chairman, **Alberta Doran**, **Jo Ann Dayne**, **Judy Bateman**, **Joan West**, **Hilda Jones**, and **Ginny**

**Morton**. The chairman of the Recreation Committee is **Pat Lyddane**; the Committee consists of **Helena Hall**, **Nevis Born**, **Mary Grompf**, **Brenda Donavant**, **Carolyn Cline**, and **Kathy Harris**. **Lynne Howard** is Chairman of the Social Committee, with **Margaret Robinson**, **Mary Long**, **Margaret Lawson**, **Dede Holdren**, **Jayne Eddy**, and **Karen Engdahl** serving on the Committee. The Senior Class Representative is **Phyllis Lasley**; Junior Representative is **Kathy Still**; Sophomore Representative is **Peggy Wilkins**. The Freshman Representative is to be elected.



# Longwood College Concert Choir, H-SC Glee Club Give Program

The Longwood College Concert Choir and the Hampden-Sydney College Glee Club will present a joint Christmas Concert on Sunday, December 13, at 3:30 p.m. in Jarman Auditorium. The program will be under the direction of Dr. John W. Molnar, director of the Longwood Choir, and Dr. Ivan Olson, director of the Hampden-Sydney Glee Club.

The program will consist of several selections performed by the separate choirs, and then a finale which will be performed by the combined choirs.

The first portion of the concert will be presented by the Longwood Choir, under the direction of Dr. Molnar. The choir, accompanied by Gail Milstead, piano, will sing several choruses from J. S. Bach's "For Us a Child is Born." They will also sing "Adoramus Te, Christe" by Palestrina; "Regina Coeli" by Aichinger; "How Far is it to Bethlehem?" by G. Shaw; "To

a Virgin Meek and Mild," a Polish carol arranged by Glarum; "In Excelsis Gloria," a French carol arranged by Henninger; and "Christmas Day," a collection of Christmas carols by Holst and arranged by Molnar. Solist during this section of the concert will be Mildred Johnson, mezzo-soprano, and Linda Pritchard, soprano.

## H-S Glee Club

The Hampden - Sydney Glee Club will present the second part of the program. Their selections will consist of "Praise Ye the Lord" by Saint-Saens; "Cantate Domino" by Hassler; "Lo, a Voice to Heaven Sounding" by Bortnianski, "Carol of the Bells," a Ukrain Carol; and the "Coventry Carol," arranged by Scott. Alan Elliott will accompany the Glee Club on the piano.

The conclusion of the program will be a presentation of the Christmas section of Handel's Messiah by the combined choirs.

Solist will be Judy Hester, contralto, and Billie Sue Board, soprano. The selections from the Messiah will be accompanied by several members of the Richmond Symphony Orchestra: Mr. Jack Kaminsky, Mr. J. Paul Note, violinists, and Mr. Victor H. Parcell, cello. Three of the Longwood Choir members will play with the symphony members. They are Doris Harwell, flute, and Sue Pearce and Penny Livingston, clarinet. Sally Pottage will accompany the choirs on the organ, and Dr. Joanne Curnutt, professor of organ and harpsichord at Longwood College, will play the harpsichord. The members of the Longwood Concert Choir are: Soprano 1: Betty Janice Bone, Mary Louise Brooks, Eirene Drayton Fishburne, Susan Margaret Fuller, Carol Dean Gibson, Karen Templeton Gibson, Catherine Anita Holmes, Carol Marie Lee, Phala Ann Leggette, Margaret Charlotte Loftheim, Christine Ann Mannina, Ruth Ellen Morehead, Mary Ann, Neal, Linda Rae Pritchard, Mary Patricia Rose, Jean Rhea White,

Elea Eunice, and Maria Konovaloff.

Soprano 2: Billie Sue Board, Ann Montgomery Chappell, Myrtle Diane Cross, Margaret Ella Joan Yeager Emerson, Sandra Lynne Ferguson, Ann Courtney Fox, Doris Bruce Harwell, Judy Elaine Hester, Marian Rober Hogan, Mildred Smith Johnson, Beate Meade Jones, Judy Irene Lang, Terry Patricia MacCarthy, Gail Elizabeth Milstead, Sue Carolyn Pearce, Sharon Sue Powell, Susan De t Ramsey, Martha Carol Rex, Jessie Elizabeth Sledge, Kathleen Elaine Slusher, Elizabeth Lindsey Specer, and Ruth Lavon Wilson.

Alto 1: Martha Boswell, Sylvia Elizabeth Butler, Dallas Armstrong deKrafft, Sandra Jean Elliott, Carolyn Mae Gates, Garnette Virginia Poindexter, Sally Tod Pottage, Mary Evelyn Powell, Mary Ruth Reynolds, Enola Raye Ryan, Arnee Jeanne Stowell, Phyllis Jean Utt, Ann Willis Waesche.

Alto 2: Mary Evelyn Allen, Phyllis Rae Boykin, Carol Faye Carter, Patricia Elizabeth Clifton, Joy Rosalie Cronise Thelma Lorene Thelma Dowdy, Guelda Ann Heaven, Judith Ann Koch, Ruth Anne MacNeil, Frances Anne McCoy, Marshall Overby, Jane Carroll Seay, Judith Noel Yarroll, and Janet Lisabeth Dunn.

CAROL REX SINGS WITH CONCERT CHOIR



# Linda Pritchard Wins Miss Longwood Title

By Kay Young

Miss Linda Rae Pritchard of Virginia Beach was crowned Miss Longwood 1965 in Jarman Auditorium on Saturday night. She was crowned by Honey Johnson, Miss Longwood 1964. Linda was sponsored by the Concert Choir of which she is a member. A sophomore music major, she sang her way to the hearts of the judges and won the title.

Linda will go to the Miss Virginia Pageant in Roanoke July 6-10 as Longwood's official representative. She was awarded \$100 travel expenses for this occasion. Also, Linda received a General Electric travel iron, an American Tourister overnight bag, a \$5 gift certificate and a \$3.50 gift certificate, an artificial flower arrangement, and a decorated cake; the Slater Food System presented her with a silver Revere bowl.

## Runners-Up

First runner-up and elected "Miss Congeniality" by the other contestants was Miss Gail Adams Dervishian from Richmond. Gail, sponsored by the Sophomore class, danced as her talent.

Miss Jeri Carlyle Rawles of Cheapeake was second runner-up. Jeri is a senior and was sponsored by Sigma Sigma Sigma social sorority.

Miss Carolyn Mae Gates, an organ playing freshman from Rice, was third runner-up, and Miss Jennifer Renea Camper of Virginia Beach was fourth runner-up. Jennifer had a dance and baton twirling act.

The other contestants included: Misses Swanna Kaye Catron

of Pulaski, Myrtle Diane Cross of Portsmouth, Carol Lynn Dedischew of Waynesboro, Barbara Joan Hall of Salisbury, Maryland, Linda Lee Hunsicker of Richmond, Pamela Ann Kerber of Virginia Beach, Martha Frances Muire of Newport News, Mary Karen Ruder of Washington, D. C., Judith Linda Tate of Richmond, Sarah Ann Wohlford of Roanoke, and Nancy Lee Young of Richmond.

Mr. Robert Woodburn of the Longwood College English and Speech Department was Master of Ceremonies. He has previously been both a radio and TV announcer and was emcee for the Farmville 1965 "Junior Miss Pageant."

SARAH WOHLFORD  
AND  
PAM KERBER

ARE CONTESTANTS

IN

Miss Longwood  
Pageant

Miss  
Longwood  
Pageant

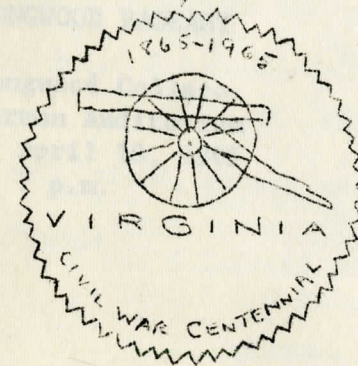

"A Reenactment  
With Beauty"







# SARAH WOHLFORD REPRESENTS $\Lambda\Sigma\Lambda$



SARAH DOES A TIMED PAINTING  
AS JUDGES WATCH









PAM KERBER

SPONSORED BY

CLASS OF '68











MISS LONGWOOD CONTESTANTS SMILE FOR THE CAMERAS



WE ARE  
JOLLY  
ΑΣΑ's



SISSY AND PAT ARE  
ALL WET!

A SOUND SLEEPER?







1964 Circus Court

LEFT:

Head of the script committee, Pat Peregoy, was chosen to represent the green and white class of '67. The script, a political satire, won second-place for the sophomores.

PAT PEREGOY

SOPHOMORE REPRESENTATIVE  
TO

1964 CIRCUS  
COURT





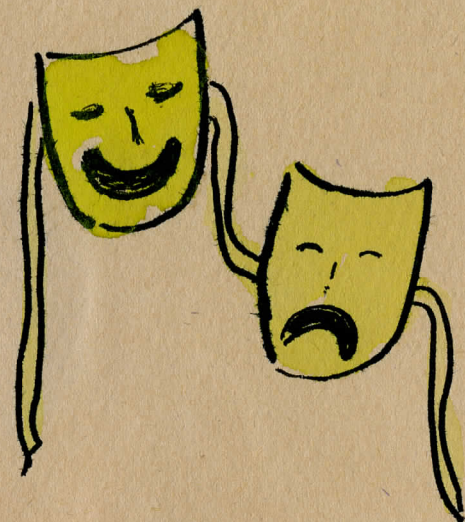

SARAH WOHLFORD

plays in  
Spanish Club play



EL CLUB ESPAÑOL PRESENTA:

# LA ZAPATERA PRODIGIOSA



de Federico García Lorca.



1965 DANCE CONCERT

Jarman Hall

May 4, 1965  
One O'Clock

PROGRAM

Gallopade.....Lohoefer

ORCHESIS: A group dance of greeting reflected through going and coming patterns of movement

Carol Croxton Patricia Dole Betty Patterson Angie Ray Donna Tribby

One Image.....Anonymous

ORCHESIS: A solo worship interpretation through symbolical movement

Dancer: Rebecca Evans Voice: Marian Mowbrey

Three Selves of Woman.....Lohoefer

MODERN DANCE CLASS: The enigma of the self-images which fluctuate and dominate

Group A: Carolyn Burnette Elizabeth Parker Kerry Powell

Group B: Sally Richter Karen Ruder Patricia Thomas

Combined group as one dance

Two Images: East and West.....Lohoefer

ORCHESIS: A dance problem of sculptural form of two cultures reflecting one another

Rebecca Evans Helena Hall Nancy Maxey Betty Neal Betty Patterson

Donna Tribby Jackie Walker

Ebb Tide.....Denny

MODERN DANCE CLASS: A study of the elements of the sea. One senses illusion of white caps and shifting colors of blue and green shades, as the body moves almost motionless, strong, surging and finally diminishing.

Group A: Sally Richter, Sandra Long, Kay Catron, Patty Dole, Karen Ruder, Nancy Jo Taylor, Angie Ray

Group B: Diane Davis, Carolyn Burnette, Ruth Limberick, Connie Galahan, Jean Hendericks, Susan Glover

A Happening.....Lohoefer

ORCHESIS: A feeling of detachment to others through an improvisation that destroys a group process

Kay Catron Nancy Maxey Betty Patterson Angie Ray Donna Tribby

NANCY



PATTY



The Freshman Class of Longwood College  
presents



GROWING

PAINS

March 19, 1965



PATTY SPRINGMAN





AΣA'S PARTICIPATE IN  
MAY DAY

# May Day



May Day Chairman  
.....JUDY CUNDIFF







# An Olde English May Day Features Merry Men Skit And Traditional May Pole Dance

By Susan Woltz

With the rising of the sun, a beautiful May Day was set in action last Saturday. The festivities started at 2:00, and played to a large crowd in the dell at Longwood Estate.

The program started with a welcome by Judy Cundiff, chairman of May Day. Next came selections by the Highland Springs' High School Dance Band, led by Wade H. Arledge. "Love Is a Many Splendored Thing" and "Back in Your Own Backyard," the pieces, seemed to fit the tone of the day. The Longwood College Choir sang next, led by John W. Molnar.

Mildred Gwaltney, the narrator, wore a long green and orange dress with pointed hat. She set the pace for the introduction of the Court, the next activity. The attendants were escorted in, and wore long white dresses, of a simple design, with green ribbon marking the empire waist. They carried sprays of large white daisies. Suzanne Ballard, the Maid of Honor, had a dress of the same design, only with a yellow ribbon. She carried a spray of yellow daisies. The May Queen, Wanda Old, wore a long white full skirted dress, with a lace top. She carried a bouquet of red roses. They took their places and the program continued.

Robin Hood's Merry Men, in costume, danced a jig, and then

Robin (Brenda Gibson) appeared on the scene with Little John (Gail Nolan). The peasants came and danced on the Green, and then the guards marched in and cleared the way for the Nobility.

Feats of strength were presented for the Nobility to view, including Cudgeling, Archery, and Fencing. Robin Hood, disguised as the Black Knight, won all the contests, but had to flee to escape detection of his identity. The Sheriff of Nottingham, determined the celebration should continue, commanded it to go on and the May Pole Dance started.

This was the culmination of the Festival, also of Longwood's May Day. The blue and white streamers almost perfectly entwined during the dance. It preceded the finale.

May Day has always marked the death of winter and the birth of spring, and here at Longwood the tradition is well carried out.

Following the activities in the dell, students, parents, faculty, dates and townspeople enjoyed a concert presented by the University of Richmond Glee Club. This was followed by a one-act play entitled "A Marriage Proposal" under the direction of Mr. David Wiley. The play featured an all-girl cast of Karolyn McAdoo, Mary Ann Chinn, and Ellen Miller.

## English Airs, Robin Hood Invade Campus May Day

Longwood's Dell takes on an Old English May Day air, as Robin Hood and his band of Merry Men invade Sherwood Forest and the Nottingham Festival!

Narrated in "cockney" English by Milly Gwaltney, the program this year (beginning at 2:00) features a fencing match, archery and cudgeling match, and various types of dancing — including the traditional Maypole Dance, an old English custom.

As an added attraction, the Highland Springs Band and the Longwood Choir will perform.

Everyone is invited to join in the festivities of the day as Robin Hood rides again!

Committee heads for May Day include Ann Hutchinson, script; Ealene Dalton, costumes; Nola Ryan, music; Pat Peregoy, and Longwood Choir will perform. Ann Coleman, sound; Pat Dugger, technical director; Gerry

Edwards, publicity; Martha Muire, programs; Kit Sweezy, make-up; Sena Bowden, transportation; Brenda Donavant, clean-up; Pat Thomas, dance; Lynn Garner, director.



"This is the castle that Pat built"





# Students Display Works On Library Exhibition

by Cookie Hlatt

The Annual Spring Exhibition of the Art Department is now on display in the art corridor and the Exhibition Room of the library.

The works on display were done by students in Miss Bedford's crafts and enamels class, Miss Leitch's sculpture class, Mrs. Lemen's water color, oil, and printmaking classes, Miss Ross's graphics and jewelry classes, and Mr. Chavatel's art education and freshman art classes.

Painting (water colors and oils), sculpture (woodpieces, carved plaster and assemblages) and crafts are on display in the Library Exhibition Room. In the art corridor are prints, etchings, silk screen, jewelry, collages, graphics, ceramics, pierced and tooled copper, and aquatints.

The purpose of these exhibits is to show Longwood students what is being accomplished in the art classes. The exhibits are a culmination of student effort throughout the year.

The art department feels that an artist conveys a message and if no one receives the message, the work is only half complete.

The art works on display are not for sale as such; however, anyone interested in a particular work may contact the student who did it.

The Art Department Faculty Exhibition will replace the Spring Exhibit in the library May 15 and will continue through the summer.

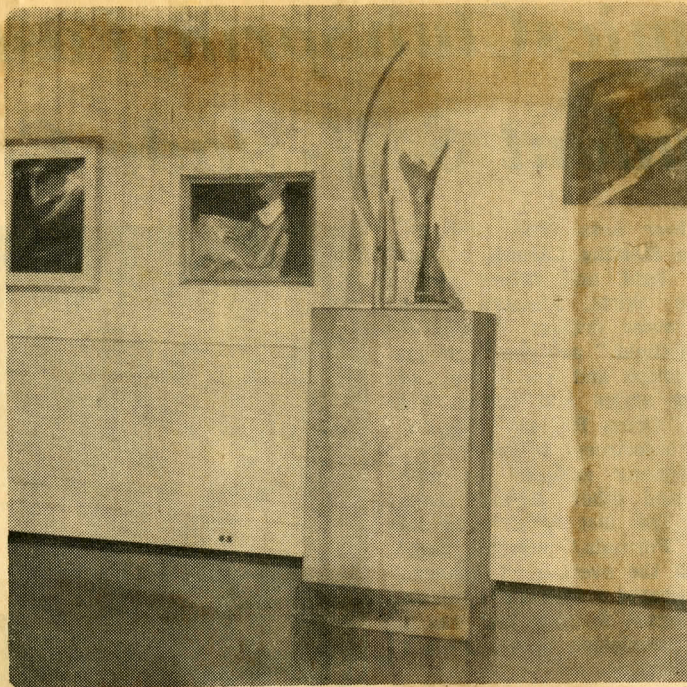

WOOD SCULPTURE DONE BY  
JUDY CUNDIFF ON  
EXHIBIT IN LIBRARY

AΣA's EXHIBIT THEIR

ART



SARAH WOHLFORD  
WINNIE WALKER  
CAROL REX  
JUDY CUNDIFF





STUDENT EXHIBITION  
EXHIBITION ROOM - LIBRARY  
LONGWOOD COLLEGE - APRIL 1965

PAINTINGS

(hanging clockwise beginning at door)

Watercolor	Carol Moyer
Watercolor	Shirley B lackwell
Oil	<u>Winnie Walker</u>
Watercolor	Carol Williams
Watercolor	<u>Carol Rex</u>
Watercolor	Lee Larkin
Watercolor	Jane Aman
Oil	Suzanne Briel
Watercolor	Betty Ryman
Oil	Diana Johnson
Oil	B et'y Taylor
Watercolor	Jane Aman
Oil	Leah Finch
Oil and Plastic	Champ Arendall
Oil	Dorothy Maker
Oil	Cathy Palmore
Collage	N ancy McAllister
Oil	Jane Aman
Watercolor	Betty Ryman
Oil	Dana Brooker
Watercolor	<u>Carol Rex</u>
Oil	Kathy Palmore
Oil	Bettie Koenig
Oil	Bettie Koenig
Oil	Suzanne Briel





WHEN MAN  
MEETS GOD



### Toys For Tots

Longwood Christmas tree is decorated by the Freshman Commission and placed in the Rotunda every year. It is here that "Toys For Tots" are collected.

AS PART OF OUR CHRISTMAS  
PHILANTHROPY, AΣA  
CONTRIBUTED TO THE  
"TOYS FOR TOTS"  
DRIVE.



# Student Teaching Begins For Longwood Seniors

One hundred and nine Longwood College seniors who plan teaching careers have begun eight weeks of practice teaching in six Virginia communities. Two other groups — totaling 176 students — will leave the campus on similar teaching assignments during the academic year.

Twenty-three members of the first "teaching block" have been assigned to the Roanoke City and County Schools, twenty to the Richmond City Schools, twenty to the Colonial Heights Schools, twenty to the Danville City Schools, twenty-one to the Henrico County Schools, and five to the Farmville area schools.

Teaching in Roanoke are Sue Arnold, Pam Gustafson, Martha Muire, Bonnie Ramey, Janice Smith, Angela Stephenson, Judy Davis, Linda Carter, Charlotte Staton, Sue Thompson, Carolyn Gowen, Elaine Mancil, Carolyn Ramsey, Susan Ribble, Mary Virginia Barnes, Joanna Otto, Carolyn Dickerson, Elizabeth Ann Graham, Brenda Raymond, Ann Garrett, Henrietta Gilliam, Kathy Puckett, and Jeanette Gurst.

At Richmond City Schools are Joyce Bartley, Jerry Ann Bullock, Anne Gordon, Mary Elizabeth Grant, Ruth Keys, Dottie Marshall, Linda Givens, Sue Hewett, Betty Tate, Carolyn Oliver, Marty Young, Dianne Carrington, Rebecca Thomas, Judy Cox, Dorothy Lee Goodman, Virginia Groomby, Maria Kenyvaloff, Lynn Scott Martin, Nancy Ruckman, and Scotty Whitehead.

Joan Andrews, Kay Cobb, Judy Gordon, Lynn Hancock, Donna Kafka, Pauline Lane, Gwynne Phillips, Susan Simpson, Martha Spitzer, Elizabeth Clements, Lucy Ferrell, Grace Harrison, Marcia Siegfried, Jean Harrison, Eleanor Morris, Pat Turner, Jeanette Leslie and Pauline Whealton are in the Colonial Heights area.

Teaching this block in Danville are Mary Alice Barr, Linda Turner, Sarah Adams, Ruth Culpepper, Mary Jones, Judy Clark, Dorothy Guthrie, Janet Gibson, Shirley Harris, Shirley Gunn, Lela King, Sue Mays, Vickie Gambill, Suzanne Cruse, Karen Shelton, Sally Taylor, Betty Bowen, Rebecca Wachsmann, Shirley Snead, and Anne Marie Watkins.

In the Henrico school system is Judy Ashby, Bettilu Bowles, Sandra Jarman, Nancy Knewstep, Mary Catherine Palmore, Martha Bergeron, Doris Harwell, Susanne Lovell, Nelda Shields, Marcia Catoe, Leslie House, Virginia Petty, Mary Walker, Kay Barker, Betty Hodneut, Jane Bulman, Donna Gray, Mary Frances Hall, Judy Ivy, Sally Whitehurst, and Joanna Norman.

Practice teaching in the Farmville area schools are Charlotte Venning, Shirley Cox, Carole Farriss, Martha Smith, and Norman Spencer.

I MUST NOT TALK

$$\begin{array}{r} 2 \\ + 2 \\ \hline \end{array}$$

$$4 \times 4 = 16$$

## Eighty-Eight Teach In Four Away Areas

Eighty-eight seniors are presently doing their student teaching in the four away student teaching areas.

In Henrico County twenty students are observing and teaching in their respective subject areas. Those teaching elementary education are Lucy Booth, Beverley Butler, Betty Jean Creedle, Barbara Ennis Johns, Helen Jones, Patricia Odgen, Mary Lou Pennington, and Millie Walker. Bobbie Burrell, Thelma Dowdy, Betty Hammer, Sharon Hollins, Judy Kenney, Brenda Martin, and Janet Watkins Parrish are engaged in teaching English. Three seniors, Laura Lee Myerhoffer, Dianne Minter and Rita Sizer are teaching biology. Betty Ann Wyatt is concentrating on her history classes while Virginia Starkey is teaching business classes.

In the Danville area eleven seniors are adopting new roles. Those in elementary education

are Betty Jane Berkley, Mary Jane Blackburn, Nancy Cole, Glenda Herndon, Lois Ella Parker, Frances Manning, and Iris Jean Yates. Dianne Bigger and Barbara Ward Moore are teaching history. Laraine McGhee is teaching English, and Bonnie Gauldin is instructing students in business subjects.

In the Richmond schools eleven students are carrying out their assignments. Mary Laine Cashion, Catherine Dean Felty, Sandra Ferguson, Martha Miller, Sarah Ogilvie, Nancy Roberson, and Janet Zeigler are teaching in the elementary schools. Those teaching English are Sylvia Campbell, Martha Garrett, and Lou Grey Thews. Gayle Ray is teaching biology.

Thirteen seniors are student teaching in Roanoke. Elementary Education majors in that area include Linda Beale, Gloria Crews, Deirdre Jacovides, Valerie Leese, Margaret Oliver, Amanda Ruff, and Susan Shults. In business education, Elizabeth Jones, Jean Lundie, and Joyce Stanley are teaching. Brenda King and Jean Leary are in the history department and Mary Lynn Lander is in the English Department.

Teaching in Colonial Heights are: elementary education: Katherine Emily Dodge, Mary Lou Dunn, Katherine Earle Gilliam, Bertie Emily Kegley, Joyce Marie Rabineau, Margaret Elizabeth Shepherd, and Constance Kay Tillett; English: Mrs. Jane Wilson Branham, Barbara Louise Jackson, and Diana Upshur; biology: Kay Frances Dixon, and Diane Charlene Schmid.

DOG

$$12 \div 2 = 6$$

Mark  
Twain



BATTLE  
OF THE  
BULGE

$$a + b = c$$

BIOLOGY

Joe / fell  
stairs



"TO BE OR NOT  
TO BE"

1601

1984

1482





SHEARER EBERT

WINTER  
COMMENCEMENT  
EXERCISES

LONGWOOD COLLEGE  
FARMVILLE, VIRGINIA

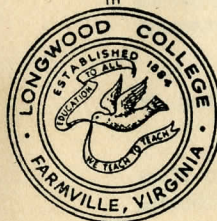

SUNDAY, JANUARY 31, 1965  
3:00 P. M.



# SENIORS



GINNY



JOANNE



HENRIETTA



SHEARER



WINNIE



PAM



MILLIE



PATTY



# Engagements







Miss Mary Ann Debnam,  
to wed John Dalton Eure

## Debnam, Eure Engagement Announced: June Wedding

Mr. and Mrs. Joseph Hall Debnam of Suffolk announce the engagement of their daughter, Mary Ann, to John Dalton Eure, Jr. son of Mr. and Mrs. John Dalton Eure of Suffolk.

The wedding will take place June 26, at Main Street Methodist Church, Suffolk.

Miss Debnam is a graduate of Longwood College where she was a member of the Alpha Sigma Alpha social sorority. She currently teaches at Virginia Beach.

Mr. Eure is a graduate of Washington and Lee University where he was a member of the Phi Gamma Delta social fraternity and Tau Kappa Alpha National Honor Fraternity. He is now

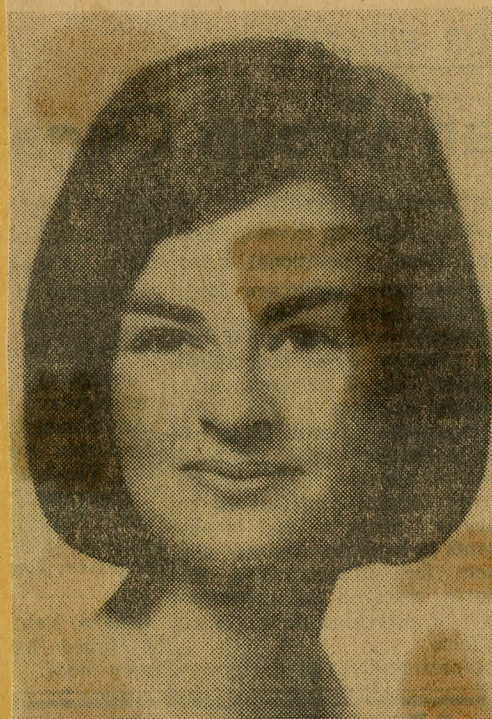

Dementi Photo

MISS EVELYN ROBINS GRAY

## Gray-Harris Engagement Announced

Mr. and Mrs. Thomas Woodrow Gray of Portsmouth announce the engagement of their daughter, Evelyn Robins of this city, to Dennis Clyde Harris Jr., son of Mr. and Mrs. Harris of Chesapeake.

Miss Gray was graduated from Longwood College where she was a member of Alpha Sigma Alpha.

Mr. Harris attended Elon College where he was a member of Iota Tau Kappa.



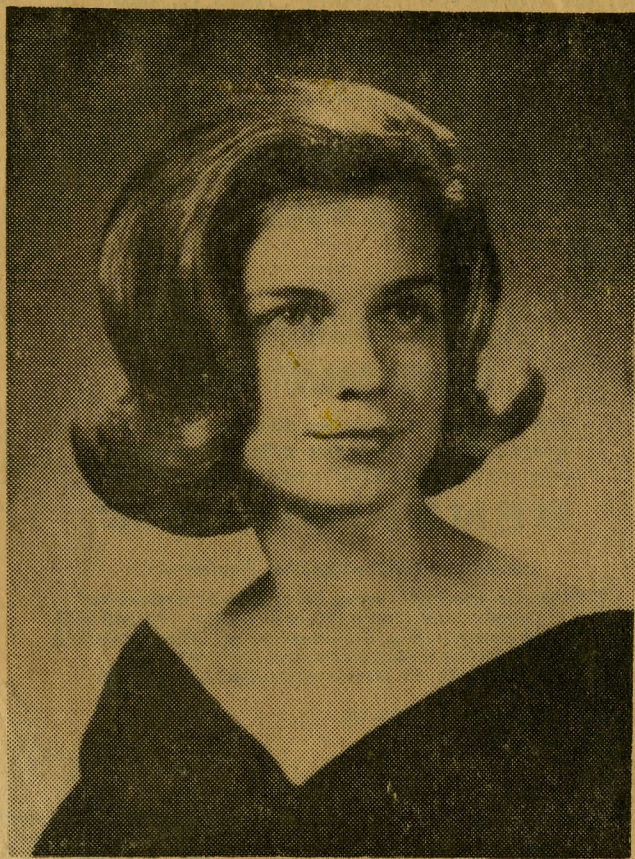

*Miss Cathie Lynn Dugan*

## **Miss Dugan To Wed Allen T. Nelms Jr.**

Mr. and Mrs. Myron O. Dugan of Roanoke announce the engagement of their daughter, Cathie Lynn, to Allen Thurman Nelms Jr., son of Mr. and Mrs. Allen T. Nelms of Roanoke.

Miss Dugan graduated from Patrick Henry High School and attended Longwood College where she was a member of the Alpha Sigma Alpha sorority.

Mr. Nelms is a Patrick Henry High graduate and is attending the University of Virginia. He is a member of the Sigma Alpha Epsilon fraternity.

The wedding is planned in August.



A Σ A

Weddings



# Eacho-Shepherd Vows Spoken

RICHMOND — Miss Susan Louise Shepherd and Charles Hamilton Eacho exchanged wedding vows Saturday at 4:30 p.m. in River Road Baptist Church here, with the Rev. Dr. Vernon Britt Richardson officiating.

The bride is the daughter of Mr. and Mrs. R. Edward Shepherd of Richmond, formerly of Portsmouth. Her grandparents, Mr. and Mrs. W. T. L. Shepherd and W. J. Deans Sr. are of Portsmouth. The bridegroom's parents are Mr. and Mrs. Charles Leslie Eacho of Richmond.

Wedding music was provided by Mrs. Westwood Winfree. Kenneth Bass was vocalist.

Given in marriage by her father, the bride wore a princess style gown in ivory peau de soie, fashioned with portrait neckline, elbow sleeves and Alencon lace appliques. The "A" shaped skirt fell into a wide, circular chapel train. Her bouffant veil of imported silk illusion was attached to a crown of Alencon lace, peau de soie and seed pearls. Her bouquet was a cascade of phalaenopsis orchids and stephanotis with ivy.

Mrs. Robert Edward Shepherd Jr. of Richmond was matron of honor and Miss Rebecca Bohannon of Altavista was maid of honor. Bridesmaids were Miss Barbara Wallace of Suffolk, Mrs. William Bell of Windsor, Mrs. Richard Mayo of Charlotte, N.C., Mrs. David Pippinger of Macon, Ga., and Miss Linda Coffey of Richmond. Robbi Leigh Pippinger of Macon was flower girl.

The attendants wore long dresses of aqua chiffon over taffeta, fashioned with empire bodices and "A" shaped skirts. They wore matching headpieces and carried cascades of pink painted daisies with baby's breath and ivy.

A reception followed the ceremony, in Tuckahoe Woman's Club, Richmond, after which the



Mrs. Charles Hamilton Eacho

The father of the bridegroom served as best man. Ushers were Robert Edward Shepherd Jr., Walter Lee Shepherd, Richmond; David Walton Pippinger, Macon; James Littelle Mathews, Norfolk; Peter Hampson Jennings, Greenville, Del.; Arthur Fields Richardson, Richmond. Robert Edward Shepherd III was ringbearer.

The bride traveled in an aqua blue costume suit with black accessories. Her going-away corsage was of phalaenopsis orchids.

In addition to the bride's grandparents, other Portsmouth guests for the wedding included Miss Pollyanna Shepherd, Miss Lelia A. Deans and Mrs. Emily Seamon. Mrs. Charles R. Hanna and Miss Lynne Hanna of Norfolk also attended.

"If there is anything better than to be loved it is loving."

Amor



## Douglass, Petty Wedding

The marriage of Miss Vivian Virginia Petty, daughter of Mr. and Mrs. Albert Worth Petty of Virginia Beach, to William Birch Douglass III, son of Mr. and Mrs. Douglass Jr. of Richmond, took place yesterday in Virginia Beach Methodist Church.

The Rev. Beverly Felty, pastor, officiated.

The bride was given in marriage by her father.

Miss Pamela Ann Wright of Ruffin, N. C., was maid of honor. Other attendants were Miss Pamela Jane Gustafson of Arlington, Mrs. William M. Wood of Timonium, Md., and Miss Wanda Leigh Old of Roanoke.

Mr. Douglass was his son's best man. Ushers were Charles Muse Douglass of Richmond, William Worth Petty of Virginia Beach, Charles Dewey Barham of Raleigh, N. C., Carter Muse Borden of Gloucester and Robert Arthur Stern of Blacksburg.



Boice Studio  
Mrs. W. B. Douglass III

## Virginia Petty Marries

VIRGINIA BEACH — The wedding of Miss Vivian Virginia Petty and William Birch Douglass III took place on Saturday at 3 p.m. in Virginia Beach Methodist Church. The Rev. Beverly Felty, pastor, performed the ceremony.

The bride is the daughter of Mr. and Mrs. Albert Worth Petty. The bridegroom is the son of Mr. and Mrs. William Birch Douglass Jr. of Richmond.

The bride was given in marriage by her father. Miss Pamela Ann Wright of Ruffin, N.C., was maid of honor. Bridesmaids were Miss Pamela Jane Gustafson of Arlington, Mrs. William M. Wood of Timonium, Md., and Miss Wanda Leigh Old of Roanoke.

William Birch Douglass Jr. was best man for his son. Groomsmen were Charles Muse Douglass of Richmond, brother of the bridegroom Charles Dewey Barham of Raleigh, N.C., Carter Muse Borden of Gloucester, Robert Arthur Stern of Richmond and William Worth Petty, brother of the bride.

A reception was held in the church social hall. After a southern wedding trip, the couple will live in Richmond.

Love... includes in its  
dreams the happiness of  
some one else.

J. A. KARR



## Harris-Gray

Miss Evelyn Robins Gray and Dennis Clyde Harris Jr., were married Saturday afternoon by the Rev. Roland H. Nelson at St. Andrew's Methodist Church.

The bride is the daughter of Mr. and Mrs. Thomas Woodrow Gray of Robin Road, Portsmouth. The bridegroom is the son of Mr. and Mrs. Dennis Clyde Harris Sr. of Johnstown Road, Chesapeake.

Lee Marshall played the wedding music.

The bride was given in marriage by her father. She wore an informal white princess styled taffeta dress, fashioned with a scooped neckline, and a beaded bodice that dipped in the back.

Her flowers were miniature carnations.

Elizabeth Ann Carroll of Staunton was maid of honor. Bridesmaids were Elizabeth Ann Rex of Richmond and Sharon Ann Greenough of Virginia Beach.

The attendants were gowned in yellow chiffon dresses fashioned with elbow-length sleeves and floating backs of yellow chiffon. They carried nosegays of daisies.

Best man was Lincoln Henry Pratt of Chesapeake. Groomsmen were Thomas Woodrow Gray Jr. and Joseph Donald Smith of Portsmouth and Jeryl David Frost of Chesapeake.

The bride's mother wore a pink silk sheath dress and a corsage of pink roses.

The bridegroom's mother's dress was blue eyelet. Her flowers were yellow roses.

Following the wedding, a reception was held in the social hall of the church.

The bride wore a two-piece green softweave outfit for traveling. The newlyweds will make their home at 2626 Yale Court, Chesapeake.



Mrs. Dennis Clyde Harris Jr.  
... Evelyn Robins Gray

"I love thee to the  
breadth and height my  
soul can reach."

E.B. Browning



## Miss Ebert, Kenneth Ramsey Wed

The marriage of Miss Katherine Shearer Ebert and Kenneth Wayne Ramsey took place June 16 at St. John's Episcopal Church, Lynchburg. The Rev. William P. Parrish of Virginia Episcopal School, Lynchburg, officiated.

The bride is the daughter of Mr. and Mrs. Hugh David Ebert of Lynchburg, formerly of Roanoke; the bridegroom a son of Benjamin Armistead Ramsey of Lynchburg and the late Mrs. Ramsey.

She is the granddaughter of Cephas S. Reid of Roanoke, and the late Mrs. Reid and the late Mr. and Mrs. James Monroe Ebert of Roanoke.

Given in marriage by her father, the bride wore a gown of white silk organza over taffeta fashioned with a scalloped neckline and three quarter sleeves.

Her veil of French illusion

edged with re-embroidered Alencon lace was worn mantilla style, and she carried a bouquet of phalaenopsis orchids, bridal roses and stephanotis.

★ ★

Miss Sarah Lee Bailey of Lynchburg was honor attendant, and others were Mrs. H. David Ebert, Blacksburg; Mrs. Marshall Reid Ebert and Miss Sandra Spencer, Roanoke; and Miss Judy Sullivan, Lynchburg.

Miss Kelly Lankford Ebert of Blacksburg, niece of the bride, was flower girl.

The bridegroom's father served as best man, and ushers were Marshall Reid Ebert of Roanoke, brother of the bride; Harry L. Dunton Jr. of Richmond; James Howard Brammer Jr. and George E. Brooks, Lynchburg.

Following the wedding, the bride's parents entertained with a reception at the church.

The bride is a graduate of Longwood College where she was a member of Alpha Sigma. The bridegroom is a graduate of Lynchburg College.

They will make their home in Roanoke.



Mrs. Kenneth W. Ramsey  
(Miss Katherine S. Ebert)

"To love is to place one's  
happiness in the happiness  
of another."

Nation

Mr. and Mrs. Hugh David Ebert  
request the honour of your presence  
at the marriage of their daughter  
Katherine Shearer

to

Mr. Kenneth Wayne Ramsey  
on Wednesday, the sixteenth of June  
One thousand nine hundred and sixty-five  
at seven o'clock in the evening  
Saint John's Episcopal Church  
Lynchburg, Virginia  
and afterwards at the reception  
Church Parish House



Miss Mary Ann Debnam and John Dalton Eure Jr. were married Saturday at 4:30 p.m. in Main Street Methodist Church, with the Rev. John Teter, pastor, officiating.

The bride is the daughter of Mr. and Mrs. Joseph Hall Debnam of Suffolk and the bridegroom is the son of Mr. and Mrs. John Dalton Eure, also of Suffolk.

The wedding music was played by Nelson Linaburg, minister of music, assisted by Thomas Robertson. Mrs. C. E. Davidson sang "Praise Ye The Lord" by Wolfgang A. Mozart and an Aaronic Benediction.

The church was decorated with arrangement of white flowers and lighted candles in brass candelabra.

The bride was given in marriage by her father. She wore a traditional wedding gown of veiled silk organza. The slender bodice was fashioned with a portrait neckline overlaid in re-embroidered Alencon lace and short sleeves. The bell skirt, garlanded with floral sprays of lace, swept to the back into a carriage length train which was topped with a lace appliqued bow. Her veil of English illusion was arranged from a crown of matching Alencon lace embroidered in pearls and she carried a semi-cascade of stephanotis and royal banquet orchids.

Miss Rebecca Jo Debnam of Suffolk, the bride's sister, was maid of honor. Bridesmaids were Miss Sue Stallings of Suffolk, Miss Heather Laird of York, Pa., and Mrs. William Bell of Windsor. The attendants were gowned alike in azure blue floor length organza dresses made with an A-line skirt. The empire bodices featured portrait necklines and ruffled elbow length sleeves. The high rise waistlines were defined with streamered azure blue satin sashes. They wore azure blue double bows caught with miniature rose buds and finished with double illusion veil as head-dresses. They carried cascades of pink carnations and burgandy frosted grapes.

Hugh Lynnwood Eure of Suffolk, brother of the bridegroom, was best man. Grooms-men were Douglas Latane Eure of Suffolk, another brother of the bridegroom and Rodney H. James and James Simpson Mathews, also of Suffolk, Howard Woodrow Martin Jr. of Virginia Beach and John Jordan Smith Jr. of Danville.

The mother of the bride chose

a pink calais lace dress made along sheath lines with an over-blouse featuring a bateau neckline and short sleeves. She wore a matching hat, pink accessories and a corsage of orchids. The bridegroom's mother wore a dress of white Cluny lace re-embroidered in blue ribbon and white chalk beads. She wore a blue hat and accessories and a corsage of orchids.

Mistresses of ceremonies were Mrs. H. Blackwell Cross of Suffolk, aunt of the bride, and Mrs. Hugh L. Holland Jr., also of Suffolk, aunt of the bridegroom.

Following the wedding a reception was held at the Hotel Suffolk. Later the couple left for a northern wedding trip and on their return they will live in Suffolk this summer and in the fall they will go to Charlottesville where the bridegroom is a student at the University of Virginia Law School.

The bride wore for traveling a two piece yellow linen knit costume suit. She wore a yellow and green hat and black patent accessories and a corsage of orchids.



Mrs. John Dalton Eure, Jr.  
who was Miss Mary Ann Debnam

Miss Mary Ann Debnam Weds  
Mr. Eure In Main Street Church















