1885

Kate Childress Autograph Book 1885

Longwood University

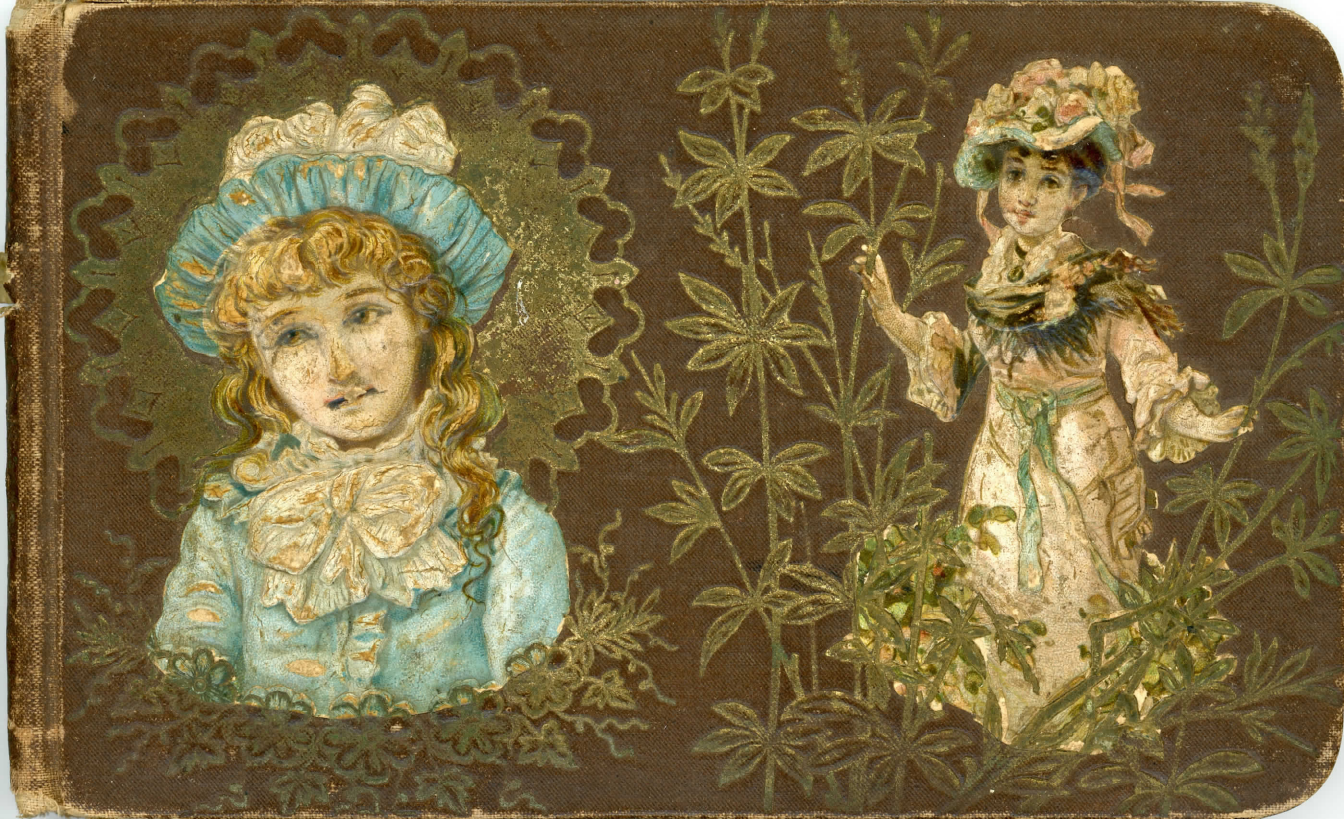

Farnville June

Autographs

Kate Childress 1885

Kate Childress
Jetersville
Va.

A sad heart tires in a mile;
A merry heart runs all the while.

Your friend,
C. J. Wartkowska.

S. N. S.
Farmville, Va.
Feb. 4, 1885.

Annie B. Hix

S. N. S.
June 7, 1885.

Kate

Kate, —

"Be but yourself, be pure, be true,
And prompt in duty; heed the deep,
Low voice of conscience."

Your friend,
Eliza P. Neale.

S. N. S.
Farmville, Va.,
Oct. 15th, 1885.

"Time will pass and when thine eyes
These friendly lines shall see
Let memory dwell on days gone by,
And sometimes think of me."

Your fond friend,
Lucy M. Keys.

S. N. S. Farmville, Va.
Jan. 30, 1885.

To Kate:

May fairies, with her kindest smiles,
Wreathe laurels for thy brow.
May loving angels guard and keep thee,
Ever fair as thou art now.

"Oakfield"
Sept. 2nd 1884

Lovingly
"Julia"

To Kate

May your life be one sweet dream
While on this earth you stay,
Hereafter may you dwell with Him
Who says "I am the way."

From a friend
L. M. W.

5/5/84.

By thy own will had learn to live,
And if men thwart thee take no heed,
And if men hate thee have no care;
Sing thou thy song and do thy deed
Love thou thy love and pray thy prayer
And claim no crown thy brow not gives
The days thy grade the gem thy hair
Fix on the future goal thy face,
And let thy feet be loth to stray
Neither, but be swift to run,
And nowhere tarry by the way,
Until at last the end is won
And thou mayest look back from the shore
And see thy long days journey done.

Doubt thou the stars are fire:
Doubt that the sun doth move;
Doubt truth to be a liar:
But never doubt I love. {you}

W. W. H.

"The oak tree boughs nee swept the ground.
But every year they grew
A little farther from the earth
And nearer to the blue.

So live that you each year may be,
As time flies swiftly by,
A little farther from the earth,
And nearer to the sky."

Faithfully Yours,

Celeste E. Bush.

27 March, 1885.

Be just to others, and you will never be angry.

Be just to yourself, and you will never be defrauded.

Affectionately your friend,

Pauline Gash.

I thought

of

"A thought, a word, a wish, a prayer,
My heart cannot forbear expressing.
May earth on thee her choicest blessings share
And Heaven crown thee with her blessings."

Your friend and schoolmate.
Willie W. Jeffries.

S. N. S.
Farmville, Va.

Jan. 26th 1885.

Lulu Foster
Blanche Childers

I went to sleep and dreamed that
life was beauty,
I awoke and found that life
is duty.
Your friend and schoolmate,
Mattie Drinkard

Kate.

May happiness be thy lot,
And peace thy steps attend;
Accept this tribute of respect,
From one who is your friend.

Sincerely your friend
Addie Whitehurst.

State Normal School,
Farmville Va.
Mar 15 1884.

G. M. Wingo

Julia Blanche

Let me by some kind name
A place in my memory claim.

Annie Hewson.

S. H. S.

Dec. 28, 1884.

Jan. 26 1885.

"Life is a volume,
From youth to old age;
Each year is a chapter,
Each day is a page.
May none be more charming
More womanly, true,
Than that - pure and noble
Sketched yearly by you."

Very truly,
E. Lee Swanger.
T. U. B.

Accomac Co.

To Kate.

"Oh! let my friendship in the wreath
Though but a bud among the flowers,
Its sweetest fragrance round thee breathe,
'Twill serve to soothe thy weary hours."

Your room-mate.

C. M. Anderson.

Jan. 25th 1885.

Date ——

One side of life is dark as night,
The other is bright as day;
In doing right you keep to the light
And the dark will pass away.

Your room-mate
Olivia Smith

S. N. S.
Farmville Va.
Jan 30, 1886.

In the book of lifes, God's Album,
May your name be penned with care,
And may all who here have written,
Write their names forever there.

Your Schoolmate.
Mamie J. Kellam.
Accomac Co.

Jan 26th 1885
Farmville.

Garland M Wingo
Jetersville
Amelia Co
Va

Miss Kate,

For love can never veil from sight,
Its tenderness and truth;
If it be honest as the light,
That makes all plain forsooth.

Your devoted friend,
Charles H. Chick,

Petersville, Va.

Sept. 4, 1884.

Sugar is sweet Sugar
And so is Molasses

E Southall

"In this world's wide field of battle
In the bivouac of life
Be not like dumb driven cattle
Be a hero in the strife."

Your friend and
school mate,
Lula Phillips.

F. N. S.
Jan. 30th, 1885.

To
Miss Kate.

"My love for you will ever flow,
Like "lasses" down a "latoe row."

Devotedly
Your Friend -
"Who"

Nov. 27 1888

"One line is enough for memory."

Your friend and schoolmate,

E. R.

"L. T. & P."

Easter Sunday 1885.

May you always remember

Your friend and schoolmate.

Effie L. Miller

Petersburg.

Va.

June 22nd 1885

"May the voyage through life
Be a happy and safe
One dancing round on the deck that
day."

Yours truly
John W. Duncan

Dec. 25th 1884

It is sweet to be remembered by one who loves you as your,

Bessie.

Farmville, Va.,
June 22nd 1885.

May joys without number,
Strew flowers on your way
Pleasures void void of murmurs
Along your pathway lay.

Your true friend,
S. Jean Carruthers.

State Normal School
Farmville Va.

To Kate.-

Let us then be up and doing,
With a heart for any fate,
Still achieving still pursuing,
Learn to labor and to wait.

Your friend and schoolmate,
Johnnie Cole.

Ga. N. College
April 16th/85

Seek the highest paths

Truly your friend

M. A. Gush

Brevard

N.C.

23d June, 1880

Your True Friend

Kate Whitehurst

RB RB RB

The more perfect we are, the more gentle and quiet we become towards the defects of others.

Lovingly,
RB.

March 4. 1882

Sincerely your friend,

Fanny Fugg

20 June, 1885.

Be good, sweet maid, and let who will be clever,
Do noble things, not dream them all day long,
And so make life, death and the great forever
One grand, sweet song.

Sincerely your friend,
Madeline L. Wapse.

S. N. S.
Farmville, Va.,
June 7th, 1885.

When Time who steals our years away
Shall steal our pleasure too

Memory

Be kind and gentle to all,
but flattering to none.

Your friend,

Mac Dor Mayes.

S. H. School.

Pickeford,
Greenville, Va.

Miss Kate V.;

I love thee more and more every day.

Your devoted friend

S. P. L.

Kate:-

"To thyself be true and it will follow as the night the day, thou canst not then be false to any"

Your friend and schoolmate
D. B. Keatts.

S. N. S.
Farmville

drawn by
J. Le Le

Sunday,
April 5, 1885

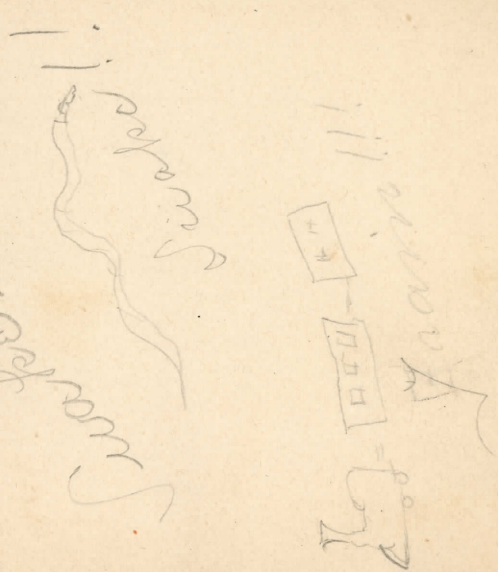

Miss Kate:

Would you were here
You are such a dear,
And sit at my side,
While I ask you to be my bride.
Although you are large & late
I would like you to sit on my lap

So endeth the first
Chap.

Sir Richard

RATS

always be true to
your friend.
H.

"True hope is swift, and flies with swallow's wings;
Kings it makes gods, and meanest creatures kings."

May true hope be thine.

Sincerely - Lillian A. Lee.

In after years when you recall
The days of pleasure past
And think of joyous hours
That all has flown away so fast

Your friend and schoolmate
Cordelia R.

S. W. S. Farmville, Va.
April 8. 1885.

"Favor is deceitful, and beauty is vain;
but a woman that feareth the Lord,
she shall be praised."

Sincerely your friend,
Eddie R. Pugh.

State Normal School,
June 20th, 1885.

"No stream from its source
Flows seaward, how lonely soever its course,
But what some land is gladden'd.
No star ever rose
And set without influence somewhere.
Who knows
What earth needs from earth's lowest creature?
No life
Can be pure in its purpose and strong in its strife
And all life not be purer and stronger thereby."

Very sincerely your friend

Louie.

S.N.S.
17 Jan., 1886.

Kate; —

Work for some good, be it ever so slowly.
Strive for some aim, be it ever so lowly.
Labor, all labor, is noble and holy.

Your friend,
Lizzie W. Winston

State Normal School,
Oct. 15, 1885.

Remember me

S. Q. K.

With the compliments of

Farmville T. N. Watkins

22 June 85

B. M. C.

C. K. C. Long

B. K. Bruce

Blanche

When any one comes to see me I want

Blanche

Gilland M. King & Mar

Lulah

Garland M. Wings Love

Blanche M. Children's Love

Your friend and school-mate,

Annie Blanche Person,

F. N. College.

Farmville,

Va.

(Southampton Co.)

No More